ULY 10, 1907.
MER RESORTS.
WISCONSIN.
rite for
Booklet
About
CHIEN
UM
permanently well.
hirie du Chien Sani-
sippi in the dry, in-
sconsin, tells about
onal curative value
nuscular and joint
, kidneys and blad-
and night nursing
enefit of every facil-
, and at a less cost
the home. Twenty
verage charge. No
proved by medical
y for this booklet C.
arium Co.
hirie du Chien, Wis.
SAVOY
AUKEE LAKE, WIS.
d to ride free on our six steamers.
VOY, Prop., Pewaukee, Wis.
CKER'S GROVE.
. HACKER, Proprietor
ed on application. Large Cedar
West Bend, Wis.
TEL LINDEN.
bathing, and dance pavilion. Rates
Wis. Schleisingerville, Wis.
WOODLANDS
ONOMOWOC, WIS.
YEART, - Proprietor.
HEE LAKE COTTAGES.
ed on application: good boating, fish
N. P. Tweeden. R. D. 24. Oconee
Nashotah Station.
FAIR VIEW FARM.
m, milk, fresh eggs, etc. Free rides
and $6 per week; write for booklet.
Fair View Farm, Waukesha, Wis.
R. Box 60.
Spring Resort
furnished on application.
MILLS, Prop. NORTH LAKE, WIS.
MINNESOTA.
KA BAY HOTEL
Minnetonka, Minnesota
management. Opens June the 20th.
rooms. 100 with private bath. Ele-
tric. Fine orchestra. Beautiful mus
Write for booklet, rates, etc.
W. H. SEMON, Manager.
NEW YORK.
ndria Bay, N. Y.
OUSAND ISLAND HOUSE
APLES, Owner and Proprietor
OW OPEN.
pointments. Swimming Pool, Golf
fing, Fishing and all outdoor amuse
engagement of rooms apply to the hotel.
NEW JERSEY.
D ATLANTIC HOTEL
and the Beach, Atlantic City, N. J.
00 guests. Hot and cold sea water in
Most modern. Central in location
and coolest elevation. Finest rooms
The cuisine and service not sur-
ass. Terms: American plan, $15 per
per day up; European plan, $1.50 per
pecial season rates made. Orchestra.
descriptive folder. Coaches meet all
CHARLES E. COPE.
HOTEL OSTEND
of ocean front (Chelsea end), Atlantic
location. New management. Capac-
water in all baths, private and public.
intment. Handsomely furnished. In-
ter pool, dressing rooms for surf bath-
rs. Special for July, $15 up weekly.
ilos meet trains. David P. Rahter, Mgr.
TEL DENNIS
Atlantic City, N. J.
One-Half Square of Unob-
Beach Front.
WALTER J. BUZBY.
RALEIGH ATLANTIC CITY, New Jersey.
and attractive moderate-priced hotel.
cated on the beach. Accommodations
quisite in every way in town at similar
sh and salt water baths, elevator, etc.
0; rates ex. low. Booklet. H. J. Dyas.
CUMBERLAND, Ocean City, N. J.
accommodating 300 guests, with all
provements; faces directly on ocean;
Philadelphia; 80 minutes by trolley
the City. For information address P. H.
Hotel Normandie, Washington, D. C.
CAKE, Manager, Ocean City, N. J.
TON HOTEL, Cape May, N. J.
ation rates, etc., address P. H. S. Cake,
mandie, Washington, D. C., or Hotel
proprietor, Cape May, N. J.
MASSACHUSETTS.
SCOTT, MASS., THE LINCOLN HOUSE
on. Finest location on North Shore
assetts Bay. For terms address
OBERT B. WARDWELL, Manager.
MISCELLANEOUS.
mer Vacations
Ocean Voyage to a Foreign Land
ermuda by new twin-screw Steamship
in forty-five hours from New York. Fresh
ater than at the Middle Atlantic coast
od fishing, sea bathing, sailing and tennis
illustrated pamphlets and rates address
ERBRIDGE & CO., Agents, Quebec
Co., Ltd., 29 Broadway, New York.
AHERN, Secretary, Quebec, Canada, or
OE & SON, 284 South Clark Street.
ORTS—EUROPEAN.
OSITION UNRIVALLED
IN
ONDON, ENGLAND.
THE
ANGHAM
HOTEL,
Portland Place and
Regent St., London, W.
FAMILY HOTEL OF
THE HIGHEST ORDER.
Fashionable and Healthy Locality.
duced Inclusive Terms During
August and September.
SAILING write for booklets and
ture on English Resorts and Hotels
OWN AND COUNTRY BUREAU,
th Avenue . . . NEW YORK CITY.

The Chicago Daily Tribune.

VOLUME LXVI.—NO. 165. THURSDAY, JULY 11, 1907—EIGHTEEN PAGES. * PRICE TWO CENTS.

BONAPARTE'S PLAN SEEN AS BLUNDER

Receivership Scheme for Corporations Puts Government in a Ludicrous Position.

CALLS DOWN BIG STORM.

Gale of Disapproval Blows Around Latest Project Advanced by the Department of Justice.

BY RAYMOND.

Washington, D. C., July 10.—[Special.]—Under the new plan which was adopted by the department of justice and given out with the sanction of one of the assistant attorneys general some days ago the administration was expected to enter upon an entirely new trust busting program. It involved not only ordinary prosecutions under the anti-trust laws, but applications were to be made to the federal courts for appointment of receivers for offending corporations.

THE TRIBUNE already has printed this plan at length. It develops now, however, that there is grave difference of opinion among some of the officers of the department of justice, and particularly among the members of the interstate commerce commission, as to whether it is feasible to have receivers appointed for great corporations, and, if it is feasible, whether such action would not do more harm than good in the long run.

Members of the interstate commerce commission do not hesitate to say the department of justice is going off on the wrong track and that the receivership plan will be abandoned without even being tried because of the insuperable legal and financial difficulties which stand in the way.

Receivership Plan Not Feasible.

According to the plan, which Assistant Attorney General Purdy outlined with the sanction of Attorney General Bonaparte, it was proposed, among other things, that the United States government should intervene and secure the appointment of receivers for any corporation which had been found to be violating the law.

It is now pointed out that under ordinary practice the United States government would not have any authority to intervene in this way. A receiver can be appointed for a corporation only on the petition of some one who has an interest in that corporation. The court must be satisfied that the corporation is being managed in such a way as to be injurious to the property as a whole, or else that it is practically insolvent, or that the interests of some particular stockholder who joins in the petition are being jeopardized.

A private citizen has no standing in court when he applies for a receiver for a corporation unless he has a financial interest in that concern. As a matter of course, the government would have no right to petition for a receiver, because it has no financial interest in any of the big corporations.

Might Do More Harm than Good.

Furthermore, it is becoming more or less apparent that the appointment of a receiver would not necessarily cure matters at all. On the contrary, it might do much more harm than good. The receiver would have no authority to do anything by himself except by direction of the court.

Some of the worst iniquities in the way of wrecking railroads and other corporations have been performed by just this means. Receiverships have usually been extremely costly and seldom beneficial.

In addition to all this, it was pointed out today by a prominent government official that if the plan of appointing receivers could be adopted, which now many lawyers seem to believe impossible, its first and most immediate result would be the practical destruction of a lot of private property. The inevitable result of such proceedings, whether it is secured by a private individual or the government, would be to discredit stock values of corporations to an enormous degree.

Provokes Storm of Disapproval.

Besides this, it is said by some of the interstate commerce commissioners and railroad men that the minute a receivership is established under the authority of the government, control of railroads by the interstate commerce commission will cease. It could not attack a business which was being managed under the authority of a federal court. It is extremely doubtful if it could enforce all the provisions of the new law against a receiver appointed by a United States judge.

In the general storm of disapproval which the latest scheme of the department of justice has aroused the important fact is pointed out by government officials and practical railroad men that it would take as much evidence to secure the appointment of a receiver, assuming that the United States would be recognized in such a proceeding at all, as it would to secure the conviction of a corporation under the anti-trust law. No court would dare appoint a receiver for a great private property unless it could be shown beyond all question that the people at the head of that business were conducting its affairs in such a way as to make the corporation itself liable to law.

Most federal justices would much prefer to have ordinary proceedings instituted for civil or criminal prosecutions direct without resorting to such an indirect method as a receivership.

Failure Predicted for Bonaparte.

There are lots of things which are done in the financial world which are morally wrong, but which are not legally wrong. This is particularly true in the Harriman case, the report on which has just been concluded by the interstate commerce commission and filed with the department of justice. The commission decides that so far as interstate commerce law is concerned Harriman did nothing illegal, and no suit could be successfully brought against him on that ground.

When the state of Illinois undertook to consider the advisability of having Harriman's Chicago and Alton bonds declared illegal there was an immediate howl from holders of those securities. It became evident at once that any such action would not punish Harriman and his associates, but would simply destroy the property of a lot of people who had bought their Alton bonds in perfect good faith. It is evident that the same thing would take place in case of a receivership.

So universal has criticism of Mr. Bonaparte's receivership plan become within a few days that it is almost certain no proceedings will be taken under it and no attempt made to reach trusts in that way.

SUMMARY OF The Daily Tribune

THURSDAY, JULY 11, 1907.

THE WEATHER—

FORECAST—Conditions favorable for local rain Thursday, no decided change in temperature, light to fresh winds, mostly easterly, Friday fair.

Sunrise, 4:28.
Sunset, 7:27.

CONDITIONS YESTERDAY.

Temperature, max. 76, min. 69, mean 72, normal for the day 72. Excess since Jan. 1, 44.

Precipitation for 24 hours to 7 p. m., .47 inch. Deficiency since Jan. 1, .02 inch.

Wind, S., max. 10 miles an hour, at 5:49 p. m.

Relative humidity, 7 a. m. 58%, 7 p. m. 91%.

Barometer, sea level, 7 a. m. 29.94, 7 p. m. 29.82.

LARGEST 2 CENT CIRCULATION IN THE WORLD.

TELEPHONE CENTRAL 100.

WASHINGTON.

Battleships to make 13,000 mile cruise to Pacific under conditions of real war for training of young officers. Page 1.

Attorney General Bonaparte's "trust busting" campaign attacked. Page 1.

Congressman Hepburn of Iowa, on way to London, got letter at state department introducing "Pete" to Ambassador Reid. Page 5.

DOMESTIC.

Charles H. Moyer, head of Miners' federation, took witness stand in Haywood trial at Boise. Page 1.

Prof. E. G. Cooley of Chicago elected president of National Educational association; new charter adopted. Page 2.

St. Bernard's commandery of Chicago won first prize in drill at grand encampment at Saratoga, N. Y. Page 2.

Three men killed in collapse of concrete building in Philadelphia. Page 2.

Wisconsin state senate rushed through 2 cent fare bill. Page 2.

Criminal prosecution of tobacco trust to follow government's application for injunction in New York court. Page 4.

FOREIGN.

Mark Twain's visit to Liverpool was climax to honors showered upon him abroad. Page 1.

Clothes of some Americans at Ambassador Reid's reception aroused derision of English tailors. Page 1.

English naval inventor perfected device to make submarine boats more safe. Page 5.

King and queen get royal greeting in Dublin on first day of Irish trip. Page 5.

LOCAL.

City and county officials perfected plans to drive from city illegal maternity hospitals. Page 1.

Telegraph operators in Chicago expected to strike Monday unless United States Commissioner Neill arranges a compromise. Page 2.

Aged blind woman, nurse during civil war, without food because pension didn't come, made trip with three grandchildren to pension agent's office. Page 3.

Judge Mack denied writ of mandamus against the Associated Press and upheld that corporation in refusing news service to W. R. Hearst. Page 3.

Girl dead at hospital from poisoning; police to investigate. Page 3.

John A. May resigned as secretary of board of local improvements; Supt. Nourse of water office to be asked to resign. Page 4.

Woman arrested here under assumed name insisted she was innocent of complicity in New York bank theft. Page 4.

License of City of Traverse gambling boat revoked by United States authorities. Page 4.

Added attractions at Riverview park for "TRIBUNE babies' day" next Tuesday. Page 9.

POLITICAL.

Senator Hopkins invited Deneen men to conference in Chicago Saturday; senatorial and governorship situation as seen at Springfield. Page 3.

First of series of meetings for ratification of charter held at the Hamilton club. Page 3.

Legislative Voters' league decided to enlarge its work to take in state. Page 3.

NEW YORK.

Girl said to have been attacked by banker died of injuries. Page 2.

New York attorney general made new move in fight on Consolidated Gas company. Page 2.

Steamer Kronprins Wilhelm struck iceberg off Newfoundland banks; not injured by crash. Page 5.

TRADE AND INDUSTRY.

Local financial news. Page 16.

South Water street news. Page 17.

New York financial news. Page 17.

Local commercial news. Page 17.

Real estate news. Page 18.

SPORTING.

White Sox lost final game of series to Philadelphia, 2 to 1, Plank outpitching Walsh. Page 10.

Manager Lajoie of Cleveland club spiked in game with Boston and may be disabled for weeks. Page 10.

Dubuque to give up its franchise in the Three Eye league. Page 10.

Cubs shut out, 1 to 0, in Brooklyn, getting but three hits off Scanlan. Page 11.

W. J. Travis won gold medal for best score in qualifying round of national golf tournament. Page 11.

Many of the M. and M. entries have withdrawn, frightened by speed of Highball. Page 11.

Charles Edward ran remarkably fast mile at Brighton Beach. Page 11.

Grand Rapids won Hamilton trophy at whist congress. Page 11.

MOVEMENTS OF OCEAN STEAMSHIPS.

Port.	Arrived.	Sailed.
BOSTON		Winifredian.
BOSTON		Corean.
BREMEN	W. Grosse	
BRISBANE	Kalomo	
COPENHAGEN	Arcania	
GENOA	Florida	
HAVRE	Parisian	Sardinian.
LIVERPOOL	Caronia	
LIVERPOOL	Southwark	
LIVERPOOL	Asiatic	Haverford.
MONTREAL	Monterma	
NAPLES	Pannonia	Re d'Italia.
NEW YORK	Montevideo	Majestic.
NEW YORK	Carmania	Statendam.
NEW YORK	Kurfurst	Lazio.
NEW YORK	K. P. Wilhelm	Estona.
NEW YORK	Slavonia	
NEW YORK	Lux	
PLYMOUTH	Waldersee	
PLYMOUTH	Oceanic	
QUEENSTOWN	Noordland	Ivernia, Teutonic.
SOUTHPTON	Minnesota	
YOKOHAMA	Persia	
YOKOHAMA	Bark	

WIRELESS REPORTS.

ADRIATIC	Off Nantucket	2 p. m.
CEDRIC	Off Sable Island	2 p. m.
CYMRIC	Off Sable Island	2 p. m.
LAVONIA	Off Nantucket	8 a. m.

FLEET PLAYS WAR GOING TO PACIFIC

Battleships to Make 13,000 Mile Cruise as if an Enemy Might Be Found on the Way.

YOUNG MEN IN COMMAND.

Rear Admiral "Bob" Evans to Have Sole Direction of Every U. S. Squadron in the Western Ocean.

BY JOHN CALLAN O'LAUGHLIN.

Washington, D. C., July 10.—[Special.]—When the American battleship fleet starts on its 13,000 mile cruise to the Pacific ocean it will proceed under war conditions. Imaginary enemies will be discovered en route which will have to be repelled; ships will steam in different formations; at night searchlights will be used to pick up other vessels and to signal; and wireless telegraphy will be employed for conveying orders and information. In a word, the fleet will be not only constantly prepared, but will conduct maneuvers designed to increase its effectiveness.

The result of the program mapped out by the authorities will be that a more efficient command will report at San Francisco.

It is evident the cruise will be one of the hardest that has been undertaken by an American command since the battleship Oregon made its record breaking trip from San Francisco to Key West. For this reason the navy department is anxious that only officers be attached to the ships who can stand the work and who are young enough to derive benefit and to use the experience for the advantage of the country.

Young Officers to Command.

The policy of the country now is to place in command of ships, especially those of the battleship type, officers who will be on the active list not only long enough to finish out their tour of duty, which is two years, but later to fly their flag for a similar period in charge of a squadron.

Thus Reginald F. Nicholson, who was promoted to the grade of captain on July 1, has been given command of the Nebraska, the battleship nearing completion on the Pacific coast, and Capt. J. B. Murdock, one of the youngest officers of his grade, has been assigned to command the battleship Rhode Island. Rear Admiral Charles H. Davis will retire on account of age Aug. 28. He is in command of the second squadron of battleships. He will be relieved by Rear Admiral Charles S. Sperry, an able officer, who has been engaged in perfecting war plans at the naval war college. Rear Admiral Sperry has plenty of time on the active list to serve two years, and can remain longer if the department so desires.

In spite of the fact that the armored cruisers will not accompany the battleships to the Pacific, preceding it under the plans now adopted, a number of inferior vessels will be attached to the fleet. There will be some cruisers which will serve as scouts, a number of auxiliaries, including colliers and supply ships, and perhaps a flotilla of torpedo boat destroyers.

South America's Welcome.

South American diplomats are talking about their respective countries welcoming the fleet in case war does not prevail; and it is likely invitations will come from some of them. In this case there is no doubt the fleet will put into ports of all the countries of the southern continent which accommodate vessels of their draft. In any event, the fleet must enter, in order to coal, the harbors of Rio de Janeiro, Brazil, and Punta Arenas, Patagonia, which belongs to the Argentine republic. But Argentina, Chile, Peru, and perhaps Uruguay will want to do honor to the American flag, and they are expected to ask this country to order the fleet to drop anchor in ports near their capitals. Such invitations it will be difficult to disregard unless there is a real emergency requiring the presence of the ships at the earliest possible moment in the north Pacific waters. Such an emergency does not exist, according to an official statement made both in Washington and at Tokio.

Rendezvous a Secret.

In order that the concentration of all the ships ordered to the Pacific coast may take place conveniently, orders will be given to Rear Admiral Dayton, commanding the Asiatic squadron, and Rear Admiral Swinburne, commanding the Pacific squadron, to report to Rear Admiral Evans at a determined upon point. The place where the meeting will occur will be kept secret because the department has no intention of publishing to the world the direction in which the ships will move for the purpose of combination. If Japan really should decide upon war, such information would be of the greatest possible value to Admiral Togo, who commands the Japanese fleet. It is believed this matter will be discussed by the general board with Rear Admiral Evans at the meetings which will occur this month and next month at Newport, R. I.

Ambassador Aoki left Washington tonight for New York, where he will meet Vice Admiral Yamamoto, who has the distinction of having organized the Japanese navy. The president has invited the ambassador and the vice admiral to luncheon at Oyster Bay on Friday, and it is expected he will take occasion to assure his guests of the pacific intentions of the United States, particularly with reference to the dispatch of the fleet to the Pacific ocean.

Hague Sensation Is Denied.

Both the state department and the Japanese embassy deny the statement cabled from The Hague to the London Daily Telegraph and reprinted in this country to the effect that Japan has made categorical demands upon the United States government for satisfaction in connection with the treatment of Japanese in San Francisco and has served notice of her intention to deal with the Californians herself if the national government fails to do so.

WAR? ABSURD, SAYS YAMAMOTO.

New York, July 10.—[Special.]—"The talk of war between Japan and the United States is absurd," declared Admiral Baron Yamamoto of Japan, almost as soon as he arrived in American waters today.

Baron Yamamoto is one of Japan's foremost naval men. He organized and built Japan's modern navy. He was minister of marine during the war with Russia, and is one of the emperor's most trusted advisers. He has been visiting the gun shops and

(Continued on page 5, column 2.)

LIVERPOOL FILLS MARK'S CUP

"Joy of America and Delight of World" Greeted as King.

GOOD-BY TALK A TRIUMPH

Twain 'Fesses Up England Has Made Him Proud and Humble.

[BY CABLE TO THE CHICAGO TRIBUNE.]

LIVERPOOL, July 10.—Liverpool's hospitality to Mark Twain proved fitting to the man and the man equaled the occasion. It was a valedictory to America's successful ambassador without portfolio to England.

While on previous occasions Twain justified his reputation, tonight, it is no exaggeration to say, he rose to higher heights of eloquence and was more spontaneous with humor than at any time since he reached England's shores. His speech was a triumph of art and mingled humor with pathos and apt reference so deftly that the 200 odd guests who joined the lord mayor in honoring him were carried off their feet.

At its conclusion cheer after cheer uprose for the aged philosopher, who, to quote T. P. O'Connor, is a joy to America and a delight to all the other nations of the earth.

Liverpool's Welcome Is Royal.

Preparations for Twain's visit were on a royal scale. From the moment he entered his carriage at London he was the guest of Liverpool. In his carriage was a spacious bedroom, comfortably equipped. Before the train started he removed his clothes and enjoyed a solid rest until Secretary Ashcroft called him shortly before reaching here. The lord mayor, accompanied by his secretary and a gorgeous footman, welcomed Twain, as did an overflowing platform of Liverpoolians, who cheered as he traversed the platform.

When entering his hotel a dozen big policemen formed a double line and remained at the salute until he was within its portals.

The banquet given in his honor tonight was one of the largest civic affairs ever held in Liverpool. The lord mayor in toasting the king and President Roosevelt said the privilege of honoring the man who had brought so much happiness into the world marked a red letter day in the annals of the city.

T. P. O'Connor in toasting Twain said no emperor would get such a welcome in England as he had received. A telegram was read from Prof. Boyce of Dublin university saying:

"The sudden disappearance of my country's jewelry, following so rapidly upon the lifting of the Ascot cup, compels me reluctantly to forego a good dinner and the company of an incomparable expert. I will save my watch."

Mark Humbled by Honors.

Mark Twain, in the course of his reply, said:

"It seems to have been the practice at Dublin castle to examine the jewelry safe once a month. They had been doing it for 500 years. They forgot to do anything else, even to lock the safe. Anybody who knows me knows I was not connected with this job, as I would have carried away the safe, too."

For three-quarters of an hour Mark told witty yarns and delightful reminiscences, giving his hearers the treat of their lives. In conclusion, he said:

"Home is dear to us all. I am now departing for mine on the other side of the ocean. Oxford conferred on me the loftiest honor that ever has fallen to my fortune. I should have chosen it as outranking any and all others. It is more precious to me than any or all others within the gift of man or states to bestow.

"I have had in the four weeks I have been here another lofty continuous honor which has known no interruption to its great moving pulse—the stirring honor of hearty handgrip and cordial welcome, which does not descend from the pale gray matter of the brain, but comes up with the red blood out of the heart. It makes me proud; it makes me humble."

The dinner was followed by a reception which was attended by 1,200 guests. Twain shook hands with every one there. He will return to London tomorrow, and will then rest until he sails on Saturday.

BANKER BUILDS GLASS HOUSE; WON'T MISS MUCH SUNSHINE.

New York Man Who Believes in Old Sol as Health Giver Plans a Novel Dwelling.

New York, July 10.—[Special.]—That C. Parker Woodbury, banker, 44 Pine street, has no wish to indulge in the reprehensible pastime of throwing stones at his neighbors is demonstrated by his determination to live in a glass house. Today he engaged Albert Swasey, an architect, to draw plans for the novel dwelling, which is to be erected at Beechhurst, Long Island.

Bricks of compressed opalescent glass will form the walls. The interior partitions are to be of the same material worked into thin slabs, and, of course, the roof is to be of glass. In fact, everywhere possible glass is to be employed.

Mr. Woodbury is a great believer in sunlight. "I have had this idea of a glass house in mind for a long time," he said tonight. "If the light is good, it is manifestly better for a man to live in a house where he can enjoy sunlight all day than in one which is built of nothing but bricks. I am positive my experiment will prove all I expect from a health giving standpoint."

FAIRBANKS STILL ON GRILL FOR SERVING COCKTAILS.

Indiana Prohibition Party's State Executive Committee Condemns the Vice President.

Indianapolis, Ind., July 10.—[Special.]—A resolution condemning Vice President Fairbanks for serving cocktails and wine at his table was adopted at a meeting of the state executive committee of the prohibition party here today. It was presented by the Rev. C. M. Kroft of the Indiana conference, before which Mr. Fairbanks, it is said, will be a candidate for election as a delegate to the quadrennial conference of the Methodist church at Baltimore next spring. Mr. Kroft said:

"I do not believe that the conference of my church will elect as delegate a man who has violated the rules of his church by serving liquors in his home, even though that man should occupy the high office of vice president."

It is said that several Methodist churches are arranging to send delegates to the Indiana conference at Columbus next September with instructions to oppose the selection of Mr. Fairbanks as one of the lay delegates to the quadrennial conference.

FIND WAY TO END HOSPITAL EVILS.

Campaign Planned to Drive from the City Operators of Illegal Baby Farms and Retreats.

PROCEED UNDER CITY LAW

Business to Be Made Unprofitable by Persistent Arrests and Prosecutions in the Municipal Court.

"Maternity hospitals" are to be driven out of Chicago. The city administration is to take the initiative and will have the help of the state's attorney's office. Action is to be prompt, and, it is thought, effective if the Municipal courts will aid in the work. Prosecutions are planned for today or as soon as is possible.

This was the determination reached at a three hours' conference held yesterday between City Health Commissioner Evans and State's Attorney Healy. At it they went over every phase of the situation. The troubles in their way were legal ones, but at the end it was decided they had been satisfactorily solved.

It was the outcome of the long investigation started by the Brendecke case and its developments. Mrs. Brendecke conducted a "maternity hospital" at 279 West Adams street and the revelations were shocking. They aroused both city and county authorities and both agreed that the evil must be stamped out. The question was how.

Few Witnesses to Crimes.

In cases where a crime had been committed and could be proved the criminal could be brought before the Criminal court and punished, but there are so many cases where crimes have been committed and cannot be proved, crimes of which less than four persons ever know, that it did not seem as if the Criminal court punishment entirely fitted the crime.

Health Commissioner Evans declared what he wanted to stop was the large number of criminal operations. He did not have the figures, but their number was startling.

When illegal operations had been performed and the mother had died as a result sometimes there was publicity and consequent action by the grand jury and the criminal court, but when, as more frequently happened, the mother survived nobody knew of it.

When Dr. Evans consulted with the lawyers he ran into all sorts of difficulties. Corporation Counsel Brundage told him the only thing the city could do was to revoke the licenses of such of these hospitals as had licenses and then prosecute the managers for running a hospital without a license. That meant a fine of only $100, and this did not seem to be enough for the case. Then the state's attorney was appealed to as to whether the state law could not help, and the result of his investigation was the conference between him and Dr. Evans.

Proceed Under City Law.

At this talk Mr. Healy could not promise the health commissioner much help in the way of punishing the people of whom he was complaining. According to the criminal laws of Illinois, except in exceptional cases, there is no way of bringing to account the people responsible.

At the end of the three hours' talk it was decided the best thing to be done was to proceed under the city ordinances and make things so uncomfortable for these "maternity hospitals" the managers of them would be glad to get out of Chicago and seek some more favorable location. This means prosecutions in the Municipal courts and a five days' delay pending a decision if the courts carry on the work in the fastest way, and at the end a fine of only $100.

At the same time it was recognized that legitimate lying-in hospitals should not be discriminated against, that they had their legal and useful places, and it was decided that it would be well to ask for an amendment to the city ordinances providing for special licenses for this class of hospitals, with provisions for their inspection by the health department.

Brendecke Case On Again.

Further testimony tending to show that probable infanticide was practiced at the maternity home conducted by Mrs. Mary Brendecke at 279 West Adams street, was given by Joseph Greinberg, formerly janitor at the place, in Judge Sadler's court.

Greinberg is accused of larceny by Mrs. Brendecke and her daughter, Mrs. Hedwig Freyer. Attorney Murray for the defendant charges that the prosecution of Greinberg is a conspiracy to "job" the janitor and discredit him as a witness in court proceedings against Mrs. Brendecke.

Greinberg, who is charged with the larceny of some old wearing apparel once the property of Mrs. Freyer's husband, declared on the stand in the afternoon that Mrs. Brendecke offered him $5 on June 15 and told him to stay away from the "home" until after the hearing in the habeas corpus proceedings in which Mrs. Dora Michalski is involved.

Mrs. Brendecke again offered him money, Greinberg testified, if he would not testify that he had seen the bodies of five infants in the big stove in the basement of the maternity home. He asserted that he told her he could not do that as he had already shown one of the bodies to a detective.

ROBBERS SERVE CHAMPAGNE TO SALOON MAN IN ICEBOX.

"Drinks Are on You," Says Leader of Youthful Trio, Holding Revel After Making Proprietor Prisoner.

Morris Skidulsky, a saloonkeeper at 174 Jefferson street, was attacked by three masked robbers of boyish appearance late last night and after a struggle was locked up in the ice box. The thieves then closed the front door, and, after taking $30 from the cash register, held high carnival around a table, consuming great quantities of Skidulsky's costliest wines and liquors.

"The drinks are on you, old man," called the leader of the youthful trio, opening the ice box door and thrusting a glass of champagne inside. "Won't you drink with us?"

For twenty minutes the robbers rummaged through the place, but fled when a knock sounded on the rear door. Skidulsky was released from his position, half frozen, by a policeman who, in passing, heard his calls for assistance.

OUR CLOTHES SADDEN CRITIC.

Bone Buttons on a Frock Coat Make English Tailor Shiver.

WOMEN WORSE THAN MEN.

London's Sartorial Purist Likens Them to Armor Clad Vessels.

[BY CABLE TO THE CHICAGO TRIBUNE.]

LONDON, July 10.—That sartorial purist, the Tailor and Cutter, which edged its critic into the crowd at Ambassador Reid's reception at Dorchester house July 4, today prints the result of his observation.

The critic generously admits the garments worn on the occasion both by men and women on the whole were "creditable productions," but he excepts specimens he saw of an obviously American made garment, which "failed hopelessly from the point of view of taste and artistic finish."

Bone Buttons Give Offense.

Here is one of his complaints: "We saw two or three flat braided morning coats and at least one frock coat with bone buttons in place of the more artistic silk top buttons, which as a rule English firms use in this connection. To an eye trained to the fitness of things, this outrage on good taste was particularly saddening."

In regard to women's tailoring the American garments fare badly.

"They build too much on the principle of an ironclad vessel, with layer upon layer of plate," the critic says. "The body garment has a heavy, shapeless appearance, giving its weare a square, squat look, which detracts greatly from the stylish appearance which the general build of American women places at the disposal of her tailor to enhance and beautify."

Critic Sad, but Not Hostile.

Lest, however, any international complications should arise from these strictures, the critic adds they are made in no hostile spirit, but by one interested in the welfare of his American cousins, who is anxious that the other activities which they so satisfactorily copied from the British may soon also include tailoring.

CELIBATES FAST "REFORMED" BY LONDON PREACHER'S CLUB

Dr. W. J. Gomersall and Wife Tell of Dozens of Happy Marriages They Have Negotiated.

[BY CABLE TO THE CHICAGO TRIBUNE.]

LONDON, July 10.—The Rev. W. J. Gomersall and wife, who some time ago started a private club in Hampstead to bring together celibates of both sexes and induce them to marry, say they are doing a big business. The attendance at the club gatherings, which take place every Friday evening, averaged 300. Dozens of happy marriages already have resulted.

The women outnumber the men three to one, and usually are less diffident. The men are shy at first, but they generally melt and grow amiable.

Coffee, it would seem is one of the most potent drugs in Cupid's pharmacy, as most proposals take place under its influence.

All sorts of businesses and professions are represented among the frequenters, but among the women typewriters, teachers, and dressmakers predominate, while the men include curates, dentists, clerks, and schoolmasters.

Asked what class of men are most amenable, Mrs. Gomersall answered unhesitatingly that dentists were. They always are courteous and gentlemanly, she said. Widowers, also, are amiable, but it must be admitted they are particular in certain ways. They invariably ask to be introduced to certain types of girls.

ROOSEVELT AS A HAY PITCHER MAKES THE FARMERS SIT UP.

Nobody Around Sagamore Hill Ever Saw Such Forkfuls as He Pitched—Shirt Wilts, but He Doesn't Care.

New York, July 10.—[Special.]—President Roosevelt yesterday gathered his hay crop on his Sagamore Hill farm. Edward Maloney, East Norwich, L. I., who helped him at this task, told the story last night in the village store.

"About 2 o'clock the president came out to the field. He was dressed in a white suit and a white soft shirt with a tie to match. With a hearty greeting and handshake all around, he began to pitch with the others. Before the first load was done you wouldn't have given 30 cents for that white shirt; talk about sweatdrops like peas, the president had them as big as black walnuts dropping from his face. He didn't stop to wipe them off, either, but kept right on pitching up forkfuls so big he had to get under them and shove them up to me.

"Talk about hay pitchers, he's a wonder. After we got two wagons loaded I drove to the barn with the president in the lead, fork on shoulder. When we reached the new hay barn the president climbed on my load and so up in the mow, where he took the hay from the fork and mowed it away with more big drops falling from him."

WOES OF A GEORGIA MAN IN SEARCH FOR PRETTY GIRL

American Sees English Maiden on a French Railroad Train in 1904, but Loses Her.

[BY CABLE TO THE CHICAGO TRIBUNE.]

LONDON, July 11, 3 a. m.—The Daily Express gives a column to the woes of a wealthy American in his search for a pretty English girl whom he met on a train three years ago and has since sought vainly far and near. He is not anxious that his name be made public at present, but he is less sensitive regarding the girl's name, which he learned from a violin case she was carrying. She is Irene Walker.

The susceptible man, who is a Georgian, traveled from Paris to London in April, 1904, in the same train and on the same boat with Irene and her sister and her mother. He was so strangely and so overpoweringly fascinated that ever since he has been employing private detectives to aid his own efforts to trace her.

Some of these attempts and their fruitless chases are set forth lengthily. Now that all other efforts have failed the Georgian's agents have decided to resort to publicity, hoping that Irene will thus learn of the millionaire's aching heart and soothe its pangs.

MOYER GIVES LIE TO ORCHARD STORY

Miners' Chief, on Stand in Haywood's Defense, Denies Intimacy the Assassin Alleged.

DRINK PRELUDE TO CRIME

Witness Admits Treating Accuser Just Before He Departed to Murder Steunenberg.

BY O. K. DAVIS.

Boise, Idaho, July 10.—[Special.]—Charles H. Moyer, president of the Western Federation of Miners and codefendant with Haywood in the indictment charging them with murdering Frank Steunenberg, was on the stand as a witness for the defense in the Haywood trial nearly all day today. He was examined by Clarence Darrow, who had not concluded the line of questions he wants to ask on direct examination when court adjourned at 4 o'clock.

It was the general expectation that Moyer would be a star witness, but those of the audience who braved the discomfort of the hot, stuffy courtroom in anticipation of hearing something sensational in the way of new developments in the case were disappointed. That part of his testimony which had to do with the charges that had been made by Harry Orchard was exactly the denial which was to have been expected, and which had been announced by Haywood in his telegram to the federation convention in Denver.

For the rest of it, Moyer simply went over ground that had already been covered by a score of witnesses, with just as great detail if not with as great authority.

Defense Opens New Subject.

One subject was touched on which has not been covered by the defense heretofore—the employment of counsel to defend Orchard after his arrest in Caldwell. On that point Darrow introduced, and Moyer identified, a series of letters and telegrams that passed between Haywood and the secretary of the local at Silver City, Idaho, referring to the employment of John Nugent. Moyer also identified a cipher telegram from Jack Simpkins, saying that he could not get a lawyer in Spokane. Darrow did not go into the matter of Fred Miller's employment before adjournment, although he did bring out the fact that Miller saw Moyer in Denver about Feb. 5, and got $1,500 for expenses. He did not show when or how Miller was retained, or what he had done with the money.

Moyer also identified a copy of the flag poster issued by the federation, which led to his arrest in Colorado on a charge of desecrating the flag. The poster was introduced in evidence and submitted to the jurors for their inspection.

Moyer has the appearance of a man in excellent health. His complexion is dark but clear, and his eyes clear and bright. His face is long and narrow, with high cheekbones, prominent nose, and long, sharp pointed chin. His mouth is concealed by a heavy mustache, which, like his hair, is nearly black. His expression is generally pleasant, and, although his appearance on the stand was such as to give a good impression, he was naturally a little nervous, and kept his hands tightly clasped on the arms of the witness chair. But that soon wore off, and his direct examination had not proceeded far before he seemed quite at ease.

Moyer's Mannerisms Like Orchard's.

Moyer had been waiting in the judge's private room before he was called, and when he was sent for he started up with a quick, springy step and walked briskly into the courtroom behind Ras Beemer, the gigantic deputy sheriff who always led the procession when Harry Orchard was a witness. Orchard had a curious trick of raising and thrusting forward his left arm as he came into the room, and it was odd to see Moyer do exactly the same thing.

He was plainly more composed than Orchard had been on the occasion of his first entrance into the courtroom, but he missed the clerk, waiting to administer the oath, as Orchard had done, and climbed into the chair without being sworn. Then Darrow said:

"I think you have not been sworn, Mr. Moyer."

Moyer looked around the room and saw the clerk with uplifted hand, and immediately stood up, raised his right hand, and took the oath.

Wife Listens to His Testimony.

Mrs. Moyer was sitting over beside the table used by the attorneys for the prosecution, so that Moyer's position in the witness chair, facing his counsel, made him turn his back partly to his wife. Darrow asked his questions slowly, and in the little gaps between them Moyer's eyes traveled about the room, evidently searching for his wife. Presently he found her, and their eyes met. Moyer's eyes flashed then, and a pleasant smile came over his face as he turned again to Darrow and his work.

The first part of his testimony had little interest for the spectators, because it had so much to do with the Colorado labor troubles, which have been thr

Haywood are defending, there are different opinions. In the main it was a denial of every allegation regarding him that Orchard had made. He denied categorically and specifically every assertion of Orchard as to the payment of money for the commission of crime or attempt to commit any sort or kind of crime at any time or place. Then he made a general denial covering them all in a bunch.

Denies Friendship with Orchard.

He went into the subject of labor troubles in Colorado to a considerable extent and detailed minutely his own experiences in being arrested, beginning with the Telluride bullpen occurrence and going through the list. That description included the account of his fight for release on habeas corpus and a reaffirmation of the charge that Gov. Peabody released him immediately upon hearing that the federal court at St. Louis had issued a writ.

He limited decidedly the extent of his acquaintance with Orchard and cut out a great number of the conversations which Orchard had testified to. As he left it, there were but four or five occasions on which he had met and talked with Orchard, counting a period of several days when he was attending the spike pulling trial in Cripple Creek as one occasion.

The first time they met, he said, was in January, 1904, in Denver, when Orchard was a delegate to the State Federation of Labor convention. He denied that Easterly was at that meeting. The next meeting was at the spike pulling trials, and for his interest and work on that occasion Moyer gave Orchard a good report.

Tells of Murderer's Zeal.

"He was attending the trials," said Moyer, "and I saw him about every day, sometimes at the office of the miners' union and sometimes at the office of the attorneys. He seemed willing and anxious to do what he could, and did assist in every way possible in the trial by securing witnesses and preparing the evidence. I got fairly well acquainted with him, but had no other relations with him than with many other members of the federation."

The next time Moyer saw Orchard was in Denver about the last of March, 1904, when he was preparing to go to Ouray. Moyer admitted that Orchard made that trip with him, but his account of it differed materially from Orchard's, as, in fact, it differs also from the account given by James Kerwin, the acting secretary, who is doing Haywood's work nowadays. Orchard said he was sent to Denver by Bill Davis, who told him that Moyer had telephoned for a man to go as guard.

Kerwin said Moyer wanted a "man he could depend on" to go with him. Moyer says that Orchard came into his office with several other federation members who wanted advice as to where they could get work. He told them to go to Silverton, and Orchard said he would. Then Moyer said he was preparing to go to San Juan county and added:

"If you are not in a hurry I would like to have you wait and go with me."

Explains Gun Trip to Ouray.

"I told him," said Moyer, "that some of the United Mineworkers officers had been beaten up down there, and I was going prepared to defend myself and wanted him to go along and help. He said a couple of days made no difference to him, and he was glad to wait and go along."

Moyer said that he got two "take down" guns from Pettibone and gave one to Orchard, who had only a six shooter. He bought his ticket, and Orchard paid for his own, although he gave Orchard money for other traveling expenses. After his arrest in Ouray, Moyer gave Orchard his shotgun and some papers to take back to Denver, and Orchard took them.

When Moyer got back to his home in July, after his final release from jail, he found the shotgun in his closet. He declared that it had never been fired. Orchard testified that this was one of the guns used for the murder of Lyte Gregory. Moyer did not explain how he knew it had not been used.

The last meeting between Moyer and Orchard, as Moyer testified, was on June 28, 1905, when Orchard came to headquarters in the afternoon and asked him to go out and take a drink. Moyer was busy with his mail, and Orchard waited an hour for him. Then they went to a saloon and had a couple of glasses of beer, after which they dined together at "Charley's" restaurant.

Right after dinner Orchard said he had an engagement and left, and that was the last Moyer said he saw or heard of him until he was arrested at Caldwell for the murder of Steunenberg.

Gives Lie to Orchard's Statements.

Then followed the string of specific denials. Darrow recited the testimony of Orchard as to each particular and Moyer registered his denial. He was positive and emphatic in them all, and made each as strong as he could. Darrow then took up the telegrams and letters regarding the employment of a lawyer for Orchard after his arrest, and when that was concluded went into the subject of Moyer's own arrest and extradition.

He wanted to go into the details about the bringing of the three men to Idaho, but was partly shut out on the ground that there was no part of their defense in this case. That concluded the direct examination, and Senator Borah will begin cross examination tomorrow.

WATCH NEEDED ON SCHOOL LEGISLATION, SAY CATHOLICS.

Association Convention at Milwaukee Discusses Education—Father F. A. Moeller Tells of Work Among Mutes.

Milwaukee, Wis., July 10.—Educational legislation in various states with relation to Catholic interests was treated in papers read by several delegates to the Catholic Educational association convention's general meeting tonight.

At the conclusion of the meeting of the papers Archbishop Messmer of the Milwaukee diocese, made a few remarks in which he lauded the work that the association has set out to do. He believed that a great part of the educational legislation of the country in the different states needed watching. The Catholic schools were the people's, he said, the same as any other.

Archbishop James H. Blenk of New Orleans also made a short address on the cause of Catholic education. He insisted that the foundation for the church is the schools, and that without good, well disciplined, properly managed schools there cannot be a good, active, beneficent, moralizing church.

The Rev. Fr. F. A. Moeller of Chicago delivered an address on the work of aiding the education of deaf mutes throughout the country.

Most of the day was devoted to department meetings.

NURSE BRIDE OF AN ATTORNEY.

Romantic Precedents Shattered in Wooing of Lee O. Farnsworth—Never Ill Enough to Have Life Saved.

Lee O. Farnsworth, a Chicago attorney, and Miss May D. Riker, a Chicago nurse, were married Tuesday noon at the home of the bride's aunt, Mrs. Samuel Walker of Kenosha, Wis. They eluded their friends after the ceremony through a report that they would spend their honeymoon in Michigan, and returned to Chicago. For the present they will make their home at 1074 West Polk street.

Rumors that the marriage was the result of a romantic story were emphatically denied by Mr. Farnsworth.

"I have been ill hardly a day of my life," he said. "She didn't have an opportunity to 'nurse me back to health and save my life.'"

$1 A KISS; BRIDE GETS $385.

Husband Stands Aside and Grows Rich While Wedding Guests Scramble to Buss His Wife.

Treverton, Pa., July 10.—[Special.]—When Mrs. Andrew Lucaskow was led from the church into the home of her husband after her marriage today one of the wedding guests proposed that each man kiss the bride and give $1 apiece. The bride and husband agreed to the proposition and soon the young woman was overwhelmed with kisses. She eventually had $385 on the plate provided for the kiss fees.

HUNT FOR BANKER AS GIRL'S SLAYER.

New York Police Search for Alleged Assailant of Young Woman on the Fourth.

NEW MOVE IN GAS FIGHT.

Attorney General Attacks Franchises of the Concerns Merged by the Consolidated.

NEW YORK BUREAU CHICAGO TRIBUNE. New York, July 10.

Girl Dies as Result of Alleged Attack by Banker.

Elsie von Dessauer, the young woman who was taken to the J. Hood Wright hospital on Tuesday with a fractured skull as the result of an alleged criminal attack by Carlo Rossi, a banker, on July 4, died this morning. Her last words were a repetition of her accusation against the man.

The case was reported to the police by Dr. Arthur Beatty when the girl was taken to the hospital. He said he found Miss von Dessauer in her apartment at 208 West Eighty-eighth street on the Fourth suffering from a fractured skull, a broken nose, ruptured ear drums, and bruises which indicated she had been violently attacked.

The girl told this story:

"My sister and I attended a little fourth of July dinner at the apartments of Carlo Rossi and his brother at 510 Amsterdam avenue. Carlo and I had drunk a little too much chianti, perhaps, and I felt faint. I excused myself, leaving Carlo, his brother, and another young man whose name I don't remember, talking with my sister at the table. I went into a side room and lay down on a couch. In a moment Carlo came in and insulted me. I resisted him, and in the struggle he beat me badly, finally snatching a vase from the mantel and breaking it over my head. Then I lost consciousness."

Albert Rossi, the banker's brother, was arrested today as a material witness in the case. Carlo has disappeared and detectives are looking for him.

Consolidated Gas Attacked in New Quarter.

Attorney General Jackson has begun a new move in his suit against the Consolidated Gas company in this city. It is one in which he, as attorney general of the state, seeks to oust the Consolidated from exercising the franchises which it secured through merging the subsidiary companies. Jackson claims these franchises have expired, and that the Consolidated, in operating under them, is acting unlawfully.

In his complaint Mr. Jackson gives the names of five companies subsidiary to the Consolidated, and alleges, by exhibits attached to the complaint, that their franchises, now exercised by the Consolidated, are void.

Woman Arrested Blames It on High Prices of Jewels.

A woman wearing good clothes and much jewelry went into the store of Tarrant & Gismond at 18 Maiden lane Tuesday afternoon and said she was the wife of Senator Tillman of South Carolina and was putting up at the Hotel Astor. She looked over many rings and bracelets and selected about $2,000 worth, asking that the valuables be sent to the hotel on credit.

The store took the trouble to find out whether the woman was putting up at the hotel, and when it was reported that she was not a guest there the woman, who was waiting, left the store. The jewelry was not sent. In order to protect other merchants of the district word was sent around about the bogus Mrs. Tillman.

This afternoon the same woman called at the store of F. W. Browers & Son at 31 John street and gave a $1,600 C. O. D. order which she wanted sent to the Hotel Knickerbocker. This time she said she was the wife of another well known public man. The firm found there was no such person at the hotel and sent word to the detective bureau about the jewelry purchaser. She honored another firm with a $2,000 diamond purchase, which was also to be sent to the Knickerbocker. She was arrested simply as a suspicious person, as no firm had lost anything.

She said she was Isabel Loomis, 32 years old, a trained nurse of 8 West One Hundred and Eighth street. When questioned she said:

"I never expected to claim any jewelry. I wanted to make some little purchases, but the prices of everything I saw were above my pocketbook. After the salesmen had wasted so much time on me I didn't have the nerve to go out without buying something. I thought I could get off easily by having the things sent to some hotel under a name other than my own."

Combine Stopped; Big Surplus to Be Distributed.

Vice Chancellor Emery in Newark today handed down a decision enjoining the consolidation of the United States Leather company with the Central Leather company. The decision will make the accumulated surplus of $20,000,000 available for distribution as dividends to holders of its $80,000,000 preferred and $60,000,000 common stock.

The preferred stock as issued in 1893, when the company was organized, is entitled to 8 per cent accumulated dividend, on which 45½ per cent was due and in arrears at the time the present suit was started. The case has been so carefully thrashed out by both sides that a final decision affirming the present decree is counted as certain.

The suit has been before the court almost a year. The complainants are James C. Colgate of New York and Robert A. Johnston of Milwaukee.

Americans Begin First Invasion of South America.

The first large party of American tourists to invade South America has sailed under the auspices of Cook's. During their tour, which will occupy ninety-nine days, the party will visit Brazil, Argentina, Uruguay, the Falkland Islands, go through the straits of Magellan to Chile, Peru, Bolivia, Ecuador, and then to Panama and across the isthmus to New York by way of Jamaica.

The party includes J. L. Rumsey of Grand Rapids, Mich., and Dr. Nicholas Senn of Chicago. As it is the winter season in South America these tourists will have to go through the straits of Magellan instead of crossing the Andes, as the passes are blocked with snow.

Veteran Chaplain of British Army Belittles Japanese.

The Rev. George Smith, a famous British army chaplain, known throughout the service as "Ammunition Smith," came to New York today on his way home after a tour around the world. He won his sobriquet in the Zulu war in the defense of Rorke's drift, in January, 1879, when the mission's hospitals there were attacked by 5,000 armed Zulus. Chaplain Smith handed ammunition to the soldiers who were defending their wounded comrades. He was under fire continuously from 4 p. m. Jan. 21 till 5 o'clock the next morning.

Dr. Smith, contrary to the general run of travelers, describes the Japanese as boorish on street cars and trains and impolite to women. The lower classes, he says, are stupid. He found the country disappointing.

Investors Wary of Union Pacific and Santa Fe.

Neither the Union Pacific nor the Atchison, Topeka and Santa Fé managers were prepared today to give out any figures on the amount of subscriptions received for their respective issues of convertible bonds, the time for subscribing to which expired today.

Semi-official estimates had it that not in excess of 10 per cent of either issue had been taken by the stockholders.

Moyer, Who Took Stand Yesterday to Refute Harry Orchard's Story.

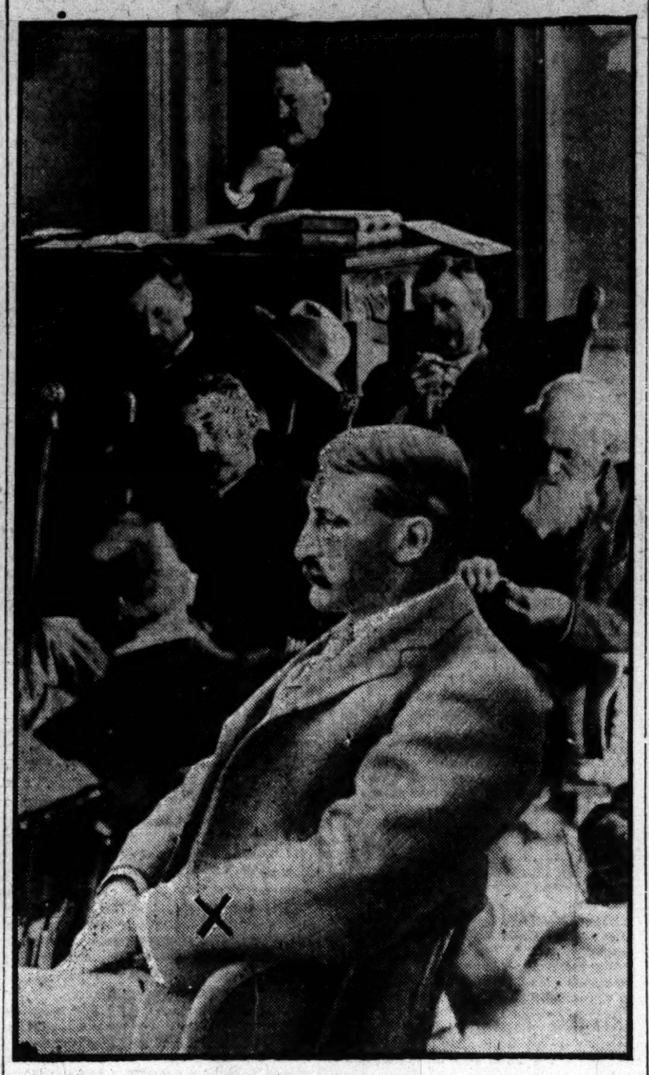

LOCKED IN VAULT AS JOKE.

Baltimore Clerk Rescued by Police and Fire Department.

SMASH HOLE IN THE WALL.

Fellow Employe's Sense of Humor Nearly Proves Fatal.

Baltimore, Md., July 10.—[Special.]—The police and fire departments were called out tonight to rescue Joseph H. Daly, a clerk, who accidentally was locked in the vault of the Consolidated Gas and Electric Light and Power company in the Continental Trust building, with the time lock set to open at 9 a. m. tomorrow.

Daly and a fellow clerk, William E. Brashears, had been detained at the office during the evening going over the books. As they were putting the records away Brashears thought it would be a good joke to lock Daly in the vault. So he swung the vault door shut, the lock snapped, and Daly was a prisoner.

Combination Won't Work.

When he realized what he had done Brashears was panic stricken. He tried to work the combination of the lock, but could not. Then he yelled for a watchman, but the watchman couldn't even think of any advice. Next it was decided to phone to the police. Lieut. Charles M. Cole and a squad of bluecoats arrived on the scene, and decided at once to call out the fire department.

The vault is surrounded by six inches of terra cotta and brick, and it was necessary to cut through this in order to get fresh air to the man inside. The fire fighters got out picks and axes and went to work, digging a hole in the vault.

Free After Hour's Work.

After an hour's work they made a six inch aperture, through which they passed tools to Daly. He was able to wrench the inside of the lock apart, and then the door flew open. Daly staggered out so weak he hardly could stand, with every stitch of his clothing saturated with perspiration. He had been compelled to keep in a standing position, not being able even to turn around. He was not in darkness in the vault, as the interior was lighted with an electric bulb, but he nearly suffocated. His release came none too soon.

THREE KILLED; 19 INJURED IN COLLAPSE OF BUILDING.

Concrete Structure Falls at Philadelphia Through Faulty Construction—Ruins Searched for Missing Men.

Philadelphia, Pa., July 10.—Three men are known to have been killed, one was fatally hurt, and eighteen others injured in the collapse of a new concrete building today at the plant of the Bridgman Bros. company, manufacturers of steamfitters' supplies, at Fifteenth street and Washington avenue.

The building was just being put under roof when a section nearly 30 feet in width and extending the entire depth of the structure collapsed. About thirty men were at work on the side which gave way. They were carried down in the debris. The body of Marshall Hopkins, aged 45 years, and the bodies of two unidentified colored men have been taken from the ruins. It is believed there are others buried under the heavy mass.

The building collapsed, according to the admissions of C. B. Miller, boss carpenter, because the shorings were taken away from the concrete before it had properly set. A. S. Reavis, trading as the Sheet Metal and Cornice company of Washington, D. C., was the contractor for the building.

Jacob Smith, one workman, was buried under a mass of concrete and crushed so that he cannot live.

BUSINESS MENTION.

IN A PINCH, USE ALLEN'S FOOT-EASE. Ladies can wear shoes one size smaller after using Allen's Foot-Ease. It makes tight or new shoes feel easy; gives instant relief to corns and bunions. It's the greatest comfort discovery of the age. Cures swollen feet, blisters, callous and sore spots. It is a certain cure for sweating, hot, aching feet. At all Druggists and Shoe Stores, 25c. Don't accept any substitute. For FREE trial package, also Free Sample of the FOOT-EASE Sanitary CORN-PAD, a new invention, address Allen S. Olmsted, Le Roy, N. Y.

CASTORIA

Bears the signature of CHAS. H. FLETCHER. In use for over thirty years, and THE KIND YOU HAVE ALWAYS BOUGHT.

OPERATORS READY TO QUIT.

Telegraph Strike in Chicago Is Possible Next Monday.

PEACE DEPENDS ON NEILL.

If U. S. Labor Man Doesn't Arrange Terms, Trouble Begins.

Operators in Chicago yesterday announced their readiness to desert their keys next Monday morning unless Labor Commissioner Neill succeeds in effecting a compromise with the telegraph companies before that time. According to local leaders, further delays in the strike program will not be tolerated. They expect practically a unanimous vote to strike at next Sunday's massmeeting.

All activity yesterday was directed towards preparing for this meeting. The meeting will be called by the local executive board, which will be in session probably today for that purpose.

Small May Be Absent.

It is not believed now that President Small will be present, although General Secretary Wesley Russell said this was not certain. He declared he had no knowledge of the report that the head of the order had changed his plans and decided to remain in San Francisco until the arrival of Commissioner Neill.

"President Small has not informed me of his leaving San Francisco today," said Mr. Russell, "but neither has he wired me that he will not do so. I am waiting for word from him."

Secretary Russell said it would make no difference whether President Small attended the meeting or not. He said it will be held under any circumstances, although the result of Commissioner Neill's efforts in the coast city will have an important influence on the action taken.

The union organizers were busy during the day gathering in new members. Secretary Ulerich of local union No. 1 asserted that thirty men had joined the organization.

Western Union Getting Ready.

The Western Union officials also were wide-awake to the threatening situation. General Superintendent Cook said everything was in readiness to resist a strike, in case a walkout was ordered next Monday.

"We are assuming that a strike will not be called," said he, "but if it comes we are prepared to meet it."

Mr. Cook denied a report sent out from union headquarters that the company is circulating a petition among the operators asking them to desert the union.

"There is nothing in the report," said Supt. Cook. "Some voluntary action pledging loyalty to the company was taken by the men, but I stopped the petitions as soon as I discovered that they were being circulated. We are guarding carefully against any overt act that would tend to complicate the situation."

INDIANS PERISH OF HUNGER.

Twenty-one Members of Party Die of Starvation in Depths of Canadian Forest.

Quebec, July 10.—[Special.]—A dispatch from Robervale reports the death from starvation of twenty-one Indians in the depths of the forest about Lake Mistassini. The Indians left Mistassini, 300 miles north of Lake St. John, about the end of March, intending to make the journey to Robervale on foot. Their provisions failed them and they succumbed one after another, only one of the party surviving.

WOMAN WINS A $500,000 SUIT.

Widow of John Warner of Bloomington, Ill., Gets Dower Interest in Husband's $1,650,000 Estate.

Bloomington, Ill., July 10.—[Special.]—Mrs. John Warner, stepmother of Vespasian Warner, United States pension commissioner, was today awarded in the Chancery court of De Witt county a dower interest in her husband's estate, valued at $1,650,000, giving her $500,000. She had previously signed a contract by which she was to receive but $10,000.

FIVE DIE FROM HEAT.

ST. LOUIS—An unidentified man dropped dead on Poplar street this afternoon because of the heat, and three prostrations were reported tonight.

EVANSVILLE, IND.—A daughter of the Rev. F. L. Rayboldt of Petersburg, Ind., was overcome by heat and died in a short time.

SPRINGFIELD, O.—William Herbert and Frank McEnnery died suddenly from heat.

TEACHERS CHEER COOLEY'S VICTORY

Chicago School Superintendent Elected President of National Association.

NEW CHARTER ADOPTED.

Hardly a Dissenting Vote in Spite of Margaret Haley's Opposition.

Los Angeles, Cal., July 10.—[Special.]—This was "Edwin G. Cooley day" at the National Educational association convention.

Not only was the Chicago superintendent unanimously elected president of the National association but the new charter was accepted by the convention, with scarcely a dissenting vote.

This evening Prof. Cooley was given a reception in the lobby of the Alexandria hotel such as has rarely been given by the teachers of the United States to one of their number.

Thousands of educators surged through the lobbies and headquarters of the various delegations. The most distinguished school men of the nation were glad to do the Chicago educator honors, and on every side were heard predictions of the future greatness and usefulness of the National Educational association under his leadership.

Election Is Unanimous.

Prof. Cooley's election was unanimous. W. O. Thompson of Ohio withdrew when the nominating convention met this morning and the thirty-six delegates then chose the Chicago man by acclamation. Later the choice was enthusiastically confirmed by the whole convention.

The only opposition to Prof. Cooley was more in the nature of a rumor circulating about the name of Miss Margaret Haley, who led the fight against the charter in Washington. She was expected to be here to oppose Cooley's election, but decided at the last minute to stay at home. Her place was taken by Miss Elizabeth Shirley of Montebello, who resisted the adoption of the constitution on the floor of the convention. She did not succeed in turning a single vote against it.

Efficiency, or the Clock?

Tonight Prof. Cooley addressed the convention on the subject, "Shall Teachers' Salaries Be Graded on Merit, or by the Clock?" He was frequently interrupted by applause.

After saying that salary should be commensurate to the value of service rendered, and that alone, Prof. Cooley continued:

"A teacher in a good school may increase in efficiency for four or five years, even if she relies exclusively upon her schoolroom experience for inspiration, but, unless the teacher is induced in some manner to study, the chances are that before the end of the first decade a decline in efficiency will set in, which will proceed steadily as the years go by.

"A schedule of salaries, then, should include a lower group, making provision for yearly advances for four or five years. At the end of this period, if a teacher does not give evidence of increase in efficiency, she should be stopped. No teacher should be allowed to advance in salary after she has ceased to advance in efficiency.

Never Mind the Clock.

"Teachers should not be encouraged to get into the system and then let the clock work. Advancement based on length of service only does not do justice to the teacher who has the real professional spirit. The suggestion that we can keep people up to the mark by mere fear of dismissal is made by those not familiar with current history. Everybody should realize how extremely difficult it is to get rid of an inefficient teacher.

"It must be admitted that this scheme leaves out of account exceptional natural ability—the power of the born teacher; but most of our teachers are not born, but are made, and we are compelled to frame our schemes to fit the needs and capacities of the plain, ordinary teacher who has to learn her business."

Addresses by Chicagoans.

Two Chicago teachers had the floor today at the meeting of the technical education department. They were Louis C. Monin, dean of the Armour Institute of Technology, and Ella Flagg Young, principal of the Chicago normal school. Mr. Monin talked on "Scope of the Department of Technical Education." He said in part:

"Four fundamental problems confront the educators of today in regard to the boys and girls under their care:

"First—To make them good. (This they are when they serve God and their fellowmen.)

"Second—To make them strong. (They are strong when they have attained self-mastery.)

"Third—To make them do common things well. (For only a small minority of men are privileged to deal with the uncommon, the so-called 'great opportunities' of life.

"Fourth—To make them realize that a man lives 'by admiration, faith, and hope.'

"Technical education, therefore, is primarily an educational problem, and only secondarily an engineering, industrial, and economic problem. It will be one of the chief tasks of the new department to make clear this position of the educator. Education not only must consider the pupil's needs but also furnish him with what the community will at once ask from him in the form of character, skill, knowledge, and efficiency."

Ella Flagg Young's Talk.

Ella Flagg Young said, in part:

"Substantial work in physics, having as its object the starting of an interest in scientific inquiry and as the chief feature experiments using simple apparatus constructed by children, should be prominent on the daily program for children of 10 or 11 years. Another line of practical work should be with foods, plant fibers, and other useful plant products. In the following years the experimental work should be steadily extended to give the children a good experimental basis in physics, chemistry, biology, and the industrial arts. If the method be that of demonstration by the teacher, the capital already gained by the children in primary construction or handwork will not be vainly invested."

At a meeting of the department of art and education Katherine Lois Scobey of the University School for Girls of Chicago and Arthur H. Chamberlain, acting president of Throop Polytechnic institute, were the principal speakers.

Charles H. Keyes, supervisor of south district schools, Hartford, Conn., addressed the convention tonight upon "Teachers' Pensions and Annuities."

George W. Nash, president of State Normal and Industrial school, Aberdeen, S. D., spoke upon "Other Forms of Compensation for Teachers."

STATE'S ATTORNEYS BANQUET.

Official of Kane County Chosen President at Convention of Prosecutors of State.

The state's attorneys concluded their program yesterday with a banquet at the Hamilton club. President Thomas Knight delivered the address of welcome, and five minute talks were made by Frank Reid of Kane county, Ald. Pringle of the Third ward, Assistant United States Attorney Wilkerson, and State's Attorney Healy.

The following officers were elected:

President—Frank Reid, Aurora, Ill.

Vice presidents—F. A. Coggeshall, Champaign, Ill.; H. H. Brown, Rushville, Ill.; George E. Martin, Mound City, Ill.

Secretary and treasurer—Charles H. Hadley.

Reporter—Roy E. Gaugn, Waterloo, Ill.

State's Attorney Healy was elected a member of the executive committee of the organization.

Railway Figures Yearly Profit.

Peoria, Ill., July 10.—[Special.]—The annual report of the Toledo, Peoria and Western railroad for the fiscal year ending June 30 show a net profit of $311. The gross earnings were $1,297,960; operating expenses, $1,010,189; and the interest on bonds, $287,460.

Becomes Wife of Judge of City Court

Mrs. Charles N. Goodnow

Miss Florence Dennison, daughter of Mr. and Mrs. Walter Dennison, 4844 Evans avenue, and Judge Charles N. Goodnow of the Municipal court were married last evening at 8 o'clock in the rectory of Corpus Christi church, Forty-ninth street and Grand boulevard. The ceremony was performed by the Rev. Father F. J. Nawn. The bride was attended by her sister, Miss Gertrude C. Dennison, and Mr. Marcellus Goodnow, brother of Judge Goodnow, was best man. After a wedding supper at the residence of the bride's parents Judge and Mrs. Goodnow left on a wedding trip to the Pacific coast.

ENDEAVORERS TO AID HAGUE

Christian Convention Wants Better Governmental Conditions.

ACT ON PRESIDENT'S WORDS.

Chicago Girl Singer Leads Opening Service at Seattle.

Seattle, Wash., July 10.—The International Christian Endeavor convention began this evening with an address of welcome by Gov. A. E. Mead of the state of Washington and City Engineer R. C. Thomson, representing Mayor Moore of Seattle. Reports were read by President Francis E. Clark of the International Christian Endeavor and General Secretary Shaw. A congratulatory message from President Roosevelt was read.

The convention will cover a period of five days. A decided stand will be taken for better governmental conditions in accordance with a recommendation from President Roosevelt.

Church Aids Hague Work.

In his address, President Clark remarked on the church aid necessary to complete the efforts of The Hague conference.

Already the dawn of a universal piece is rising before the world, he said. This is due to the work of the churches, he claimed, throughout the earth. He then portrayed the future work.

"But we cannot rest on our oars," he finished. "The battle is only half won. The nations are still building ironclads. Some denominations are still fighting against the brotherly spirit of the times, which is the spirit of unity in Christ."

Illinois Delegates Arrive.

The Illinois delegates were late in arriving. They established headquarters at the Hotel Lincoln. They have done but little.

Miss Helen Buckley of Chicago was the leading soprano soloist in a monster rendition of Handels Messiah tonight at the big C. E. auditorium tent and her singing was received with great favor by thousands who heard her.

Dr. Clark of Boston was unanimously re-elected president of the society; Hiram N. Lathrop of Boston, treasurer; George B. Graft, Boston, clerk of the corporation, and Fred H. Kidder, Boston, auditor.

ST. BERNARD CORPS WINS FIRST PRIZE AT SARATOGA.

Chicago Knights Templar Commandery Again Defeats All Comers in Competitive Drills.

Saratoga, N. Y., July 10.—[Special.]—St. Bernard commandery No. 35, Knights Templar, won first prize in the competitive drill here today, scoring 96.4 points out of a possible 100. The rating of the four leading drill teams follows:

St. Bernard	96.4
Columbia of Washington	90.8
Rapier of Indianapolis	89.8
Englewood of Chicago	89.0
Ivanhoe of Milwaukee	89.9

St. Bernard's prize was a handsome clock.

The social side of the conclave is in full swing. St. Bernard commandery gave a reception at the United States hotel, serving punch from the magnificent punchbowl won at the San Francisco triennial by its drill corps. It also exhibited two other trophies—one a challenge banner won at Chicago in 1882, the other a banner made of ribbon badges. The white embroidered parasols of the women accompanying the St. Bernard commandery attracted much attention.

One of the most elaborate entertainments of the conclave was the dinner tonight at Canfield restaurant. It was given by the grand commandery of New York state, to the grand master of the masons, the distinguished foreign visitors, and the grand encampment. Col. Arthur McArthur of Troy was toastmaster, and with the grand master, the earl of Euston, the foreign visitors and those who responded to toasts occupied places at the head of the table.

Immediately after the parade the opening session of the conclave was held, Sir Knight George M. Moulton presiding. Among the speakers at the meeting were: Charles Evans Hughes, governor of New York; ex-State Senator Edgar T. Brackett of this place, and Sir Knight Henry W. Rugg of Providence, R. I.

"LID" STILLS BELLS ON SUNDAY.

Municipal Contest at Mason City, Ia., Hits Churches and Sabbath Amusement Resorts Hard.

Mason City, Ia., July 10.—[Special.]—No ringing of church bells on Sunday at Clear Lake is the result of a bitter contest waged there. During the skirmish Mayor Young and Editor Davenport have been hung in effigy, and they in turn have closed places of amusement on Sunday, until now janitors have been enjoined from ringing bells.

OIL KING FLOUTED BY WOMAN PUPIL.

Refuses Rockefeller Praise for Gift of Millions to the University.

QUESTIONS HIS METHODS.

Miss Rachel Goldenberg Refuses to Point to Him as Model for Ambitious Youth.

John D. Rockefeller, founder of the University of Chicago, was attacked yesterday by one of the university's feminine summer students, Miss Rachel Goldenberg, who teaches school during the other nine months of the year in Shreveport, La. She said she never could hold him up before her students as a model business man and declared his many gifts were only for self-advertisement.

The attack on the university's benefactor was made in Prof. Gorsuch's public speaking class, which meets in Kent hall. Miss Goldenberg was aroused by a speech made by Miss Mary Bacon, a classmate, who lauded Mr. Rockefeller for founding the university.

Praised for Evading Law.

Miss Bacon took for her theme a recent attack on the university, and said:

"Mr. Rockefeller should receive praise from the students for founding the university. If he is smooth enough to evade the law he should be given credit, and the law should be held to blame."

Miss Goldenberg arose and replied:

"I do not see why I, as a student of the University of Chicago, should feel grateful to Mr. Rockefeller for founding this university. This is only another instance of where a great financier wished to get rid of his money like the case of the great London financier who founded a refuge for homeless cats. Mr. Rockefeller only deserves credit for better discrimination in the outlay of his money.

Discredited as a Model.

"I do not think Mr. Rockefeller is a man who should be held up before young people as a model, because it would lead them to try to amass a great fortune without regard to the moral standards he used to get his money. I believe the questionable way in which Mr. Rockefeller got together his money precludes any feeling of gratitude from the university students."

Prof. Gorsuch, who usually criticises each student both in point of theme and in delivery, refused to make a comment on Miss Goldenberg's talk.

MANY AUTO ACCIDENTS STIR POLICE TO ACTION.

Capt. Gibbons Orders Crossing Men to Watch Drivers Carefully and Stop Recklessness.

Owing to recent automobile accidents in the downtown district, Capt. Gibbons of the Central detail police, has ordered his men to watch more carefully all drivers within the loop district and stop reckless driving.

As a result of Capt. Gibbons' orders, Charles E. Kappmoyer, 18 years old, was arrested at State and Jackson streets yesterday afternoon. A charge of assault was made against him by Policeman A. Miller, who stepped in front of Kappmoyer's machine and ordered the driver to stop. The latter did not do so, but ran into the policeman and knocked him down.

Capt. Gibbons ordered that charges of assault with intent to do bodily injury be made against J. C. Abbott, the driver of an automobile which ran down two women at Jefferson and Madison streets Tuesday night. Abbott is held at the Harrison street police station pending the outcome of the women's injuries.

David Enwald and Martin Anderson, who were arrested in Evanston June 30 after they had injured a woman and child by driving into a crowd of persons at Central street and the Chicago and Milwaukee Electric railway tracks, were arraigned before Justice Boyd. They were fined $1 and costs.

DISPLEASED BY PROMOTIONS.

Employes of the Burlington Road Meet in an Effort to Have Questions of Seniority in Service Settled.

Employés of the Burlington road are meeting in Chicago to settle questions of seniority in the railroad service. A number of promotions are said to have been made lately which did not meet with the approval of some of the unions. Representatives of the four railway brotherhoods began sessions at the Grand Pacific hotel, where meetings will be held again today. The following national officials were in attendance: Vice Grand Master John M. Shea of the firemen, Assistant Chief Engineer Early of the engineers, President A. B. Garretson of the conductors, and Vice Grand Master W. G. Lee of the trainmen. According to statements by Burlington officials the dispute probably will be adjusted amicably.

MOSSLER CO.
Clever Clothes.
50 Jackson Blvd.

Begins TODAY—
Stock Clearing

Any Suit $15

Make your selection today—values up to $30. The highest quality of ready-to-wear, in sizes to fit the young man—34, 35 and 36 size and men up to 46 stout. Fancy grays and browns.

A discount of 20% off all regular lines.

A splendid opportunity for late buyers.

MOSSLER CO.
50 Jackson—Just off State

SUBSCRIBE FOR THE TRIBUNE.

ING FLOUTED OMAN PUPIL.

Rockefeller Praise for of Millions to the University.

ONS HIS METHODS.

el Goldenberg Refuses nt to Him as Model Ambitious Youth.

ockefeller, founder of the Uni- hicago, was attacked yesterday e university's feminine summer ss Rachel Goldenberg, who ol during the other nine months n Shreveport, La. She said she hold him up before her stu- odel business man and declared ts were only for self-advertise-

on the university's benefactor Prof. Gorsuch's public speak- hich meets in Kent hall. Miss was aroused by a speech made ary Bacon, a classmate, who Rockefeller for founding the

sed for Evading Law.

n took for her theme a recent ad- university, and said:

kefeller should receive praise ndents for founding the univer- smooth enough to evade the law given credit, and the law should ame."

nberg arose and replied:

see why I, as a student of the f Chicago, should feel grateful kefeller for founding this uni- is is only another instance of at financier wished to get rid of ike the case of the great London no founded a refuge for home- Mr. Rockefeller only deserves better discrimination in the out- money.

iscredited as a Model.

think Mr. Rockefeller is a man be held up before young people , because it would lead them to s a great fortune without regard al standards he used to get his believe the questionable way in Rockefeller got together his cludes any feeling of gratitude niversity students."

such, who usually criticises each h in point of theme and in deliv- d to make a comment on Miss 's talk.

UTO ACCIDENTS STIR POLICE TO ACTION.

bons Orders Crossing Men to Drivers Carefully and Stop siness.

recent automobile accidents in the district, Capt. Gibbons of the Cen- police, has ordered his men to e carefully all drivers within the ct and stop reckless driving.

t of Capt. Gibbons' orders, Charles oyer, 18 years old, was arrested d Jackson streets yesterday after- harge of assault was made against Micemani A. Miller, who stepped in Kappmoyer's machine and ordered to stop. The latter did not do so, to the policeman and knocked him

Gibbons ordered that charges of as- intent to do bodily injury be made C. Abbott, the driver of an automo- n ran down two women at La Salle son streets Tuesday night. Abbott the Harrison street police station the outcome of the women's in-

Enwald and Martin Anderson, who ested in Evanston June 30 after they ed a woman and child by driving wd of persons at Central street and go and Milwaukee Electric railway re arraigned before Justice Boyes. e fined $1 and costs.

EASED BY PROMOTIONS.

s of the Burlington Road Meet Effort to Have Questions of iority in Service Settled.

es of the Burlington road are meet- icago to settle questions of seniority road service. A number of promo- said to have been made lately which neet with the approval of some of s. Representatives of the four rail- herhoods began sessions at the cific hotel, where meetings will be today. The following national of- re in attendance: Vice Grand Mas- M. Shea of the firemen, Assistant gineer Early of the enginemen, A. B. Garretson of the conductors, Grand Master W. G. Lee of the

According to statements by Bur- ficials the dispute probably will be amicably.

MOSSLER CO.
Clever Clothes.
50 Jackson Blvd.
egins ODAY— ock Clearing

Any Suit $15

ake your selection to- -values up to $30. The est quality of ready-to- , in sizes to fit the young —34, 35 and 36 size and up to 46 stout. Fancy s and browns.

discount of 20% off gular lines.

splendid opportunity for buyers.

MOSSLER CO. Jackson—Just off State

CRIBE FOR THE TRIBUNE.

HOPKINS COURTS THE DENEEN MEN

Senator Invites Governor's Supporters to a "Confab" in Chicago Saturday.

MEWEN SEES A LIGHT.

Judge Said to Realize He Cannot Head Ticket Even with Cook County's Support.

[BY A STAFF CORRESPONDENT.]

Springfield, Ill., July 10.—[Special.]—Senator Albert J. Hopkins has invited a number of leading members of the Deneen organization, both from down the state and in Cook county, to foregather with him on Saturday in Chicago for the purpose of taking an inventory of his political assets.

Along with them he has invited members of the federal organization, the men who were behind Senator Cullom in his last campaign, the purpose being to uncover a condition of amity and good will which will show to the rank and file of the republican party that there is no serious opposition to Mr. Hopkins in his endeavor to succeed himself.

Some of the Deneen men may go, but advance information is to the effect that most of them will not. It is not a part of the Deneen campaign plans to make trouble for Mr. Hopkins, or for any one else who can be persuaded not to make trouble for Mr. Deneen; but, on the other hand, it is not the intention to tie up with any candidate for any office at this time.

Mr. Hopkins is as strongly desirous of maintaining party peace as Gov. Deneen. At present his only avowed opponents are former Senator William E. Mason, who is traveling in various parts of the state making speeches, and William G. Webster, who ran against Cullom and Yates in the primaries of last August.

Fears Hamlin and Shurtleff.

Mr. Hopkins refuses to take Mr. Mason seriously, and has hopes that the state will be guided by him in this particular. Mr. Webster is not in the professional class, being a "gentleman amateur," appealing only to the plain people without assistance of the politicians. This is as Mr. Hopkins would have it. He would be pained to learn that Howland J. Hamlin, Edward Shurtleff, or Congressman William McKinley had reached a decision to contest the office with him. At the same time he is not entirely confident that Mr. Hamlin or Mr. Shurtleff may not make up their minds to become candidates.

Mr. Hamlin's health has not been such as to warrant him in entering a severe campaign, and, although he would like well enough to be United States senator, he is too weather wise to risk a storm when he did not see a fairly certain chance of making port. Furthermore, he is from the wrong part of the state, an important but not insurmountable objection to his candidacy.

The political geography in Mr. Shurtleff's case is all right, and Mr. Shurtleff is said to be getting to the conviction that he should be a candidate for some one of the important offices, either of the state or his congressional district, which is that of Mr. Hopkins. The beginning of real hostilities in Chicago may find him a candidate for governor. He may oppose Congressman Snapp for the congressional nomination in his district, or he may be out against Mr. Hopkins.

Deneen and the Situation.

Some of the possible candidates for governor have had talks with Gov. Deneen concerning the state situation, and while Mr. Deneen is not courting opposition, he realizes that if the situation in Chicago frames itself up in such a way as to indicate he cannot carry his own county, then the race is anybody's, and the more candidates the merrier.

In Springfield they refuse to take Mayor Busse's remark that he "would be with Judge McEwen if the judge became a candidate," as indicative of anything. The governor and his friends are convinced that Judge McEwen will not be a candidate. They got this information from some of Mr. McEwen's closest political friends and are persuaded easily to believe it because of their opinion that the judge will not enter a race in which he stands many chances of losing everything to a few chances of gaining his ambition.

They have it all figured out that Judge McEwen would be merely a "sacrificial lamb." If he won out in Cook county, which is probable, although the governor's friends will not admit it, the chances are that the next governor would not be a Chicago man.

Much Depends on McEwen.

The Deneen opinion is that Judge McEwen might create a new governor, but that he would not be the governor. That is the prevailing down state opinion among the enemies as well as the friends of the present governor and for this reason the moment Judge McEwen's candidacy is announced there will be announcements from several strong down state candidates, including Orville F. Berry, Richard Barr, probably Mr. Shurtleff, and possibly Congressman McKinley. If these and other candidates can obtain the aid of Judge McEwen or any other strong Chicago candidate they will go in to win and with the expectation of winning. The fact that they are holding back for the announcement of a new Chicago candidate is proof enough of what they expect that Chicago candidate to do. He is to defeat Deneen in his home county and make it possible for a down state man to get the nomination.

There is no idea outside of Chicago and not much of one in Chicago that a candidate put up against Deneen there can be nominated. He will be expected to bring into the state convention a nice bundle of delegates to be used by some other candidate.

Deneen's friends believe that this is the view which Judge McEwen himself takes of the situation and on this belief they base the other that he will not be a candidate, resting content with remaining a judge.

Gov. Deneen continued his conferences with his own state political managers today, getting reports from several additional congressional districts. Others will come in tomorrow. It is the belief of the Deneen organization that at least twelve of the fifteen congressional districts outside of Cook county will be with him.

JOHN C. WILLIAMS ELECTED SANITARY BOARD ATTORNEY.

Member of the Last Legislature Will Take Place Vacated by E. C. Lindley—Action Taken for Issuance of Bonds.

John C. Williams of Evanston was elected attorney for the sanitary district at a meeting of the trustees yesterday. He will fill the vacancy caused by the resignation of E. C. Lindley, who now is general attorney for the Chicago, Rock Island and Pacific railroad. Mr. Williams was a member of the last legislature.

An ordinance calling for the issuance of $1,500,000 worth of bonds of $1,000 each, to be dated Sept. 1, was adopted. Bids on the bonds will be considered by the board Aug. 21.

The board gave an option for a lease to George W. Jackson for property fronting on the river, from Madison to Washington street. The lease is for thirty-five years at a rental of $42,284 a year.

A draft for $5,075.18 was received from the state of Missouri in final payment of the judgment against it on the suit by which it sought damages from the sanitary district.

CAR SEVERS BOY'S LEG AND ARM

Youth at Play on Railroad Tracks Falls Under Moving Train and Is Fatally Hurt.

Edward Cronin, 13 years old, son of Policeman E. F. Cronin of the South Englewood police station, while playing on the Baltimore and Ohio tracks yesterday afternoon fell under a freight train. His left arm and left leg were cut off. He was taken to the St. Bernard hospital, where he died early this morning.

Berwyn Babies in Contest, with Their Mothers as Judges; Each Wins a Prize.

BETTY MILLER

ALICE M. MOYSEY

THERE were no jealous mothers in Berwyn last night, because each and every one of the eighteen contestants in a baby show, held at the residence of Mrs. P. H. Shaub, 3204 Home avenue, received a prize. The promoters of the affair wisely took the precaution to allow each mother to act as judge. The result was that the committee on awards had exactly eighteen different opinions regarding "the" prize baby.

If there was any particular baby that received special attention it probably was little Betty Miller, 20 months old. Another favorite was Alice W. Moysey, who is just a few days less than 8 months old. Others were Mary Deschauer, 5½ months old; Oliver Reed Crawford, 6 months old; and George T. Welck, 11 months old. There were thirteen infants under 18 months of age in the contest. Mrs. Edward Jonathan, Mrs. J. A. Sheldon, and Mrs. Shaub were in charge of the show.

The proceeds probably will go to the Presbyterian Ladies' Aid society of Berwyn.

FOOD GONE; PENSION FAILS.

But Blind "Grandma" Haskett Rises to the Occasion.

TRIP TO FEDERAL BUILDING.

Aged Army Nurse, Escorted by Tiny Grandchildren, Seeks Her $75.

"Grandma" Haskett, bent with the weight of seventy-eight years, which have robbed her of her eyesight and almost stolen the use of her limbs away, took her three little carefree grandchildren and went for a long ride yesterday. They rode in a carriage, the kind one has to pay so much an hour for, and they had lots of experiences. But best of all, "Grandma" says, was getting that $75 government check which the postman who passes 184 Morgan street will hand to one of the children this morning.

The journey that "Grandma" Haskett took was from the little home at the rear of 184 Morgan street to the federal building, and the reason for it was that all the food was gone. Not a mite was left after breakfast yesterday, nor was there any money with which to buy more.

You see "Grandma," whose real name is Elizabeth E. Haskett, was a nurse in the civil war. She served on the western battlefields for the full four yers. That's the way she lost the sight in one eye, while the other was blinded when she was nursing a lot of people who had yellow fever at Memphis.

Relative of Admiral Dewey.

"Grandma" once was the wife of William Alexander Dewey, brother of the admiral, and the admiral, she says, used to send her money, too. William Dewey, Mrs. Haskett says, was killed by accident in 1869 at Lafayette, Ind. Mrs. Haskett's father was Albert S. White, once speaker of the Indiana house of representatives.

Perhaps there would have been some money in the house if "papa," that is Charles H. Haskett, didn't have such a dreadful cough. He hasn't been able to work for a long time. Then besides "mother" is in the Presbyterian hospital. The last money that amounted to anything went to pay for her care.

Always until this time when the pension was due a "nice lady" has called at the house, but this time the "nice lady" did not appear. Surely the pension people wouldn't expect "grandma" to hobble down to the federal building. But they didn't come, and "grandma" decided to make the journey. Clara Barton Arma Haskett, who is 6 years old, was sent in search of a cab, and she had to tell the man he must wait for his money.

Finds the Office Closed.

At the pension office the clerk said "grandma" would have to find a notary, and one finally was located in United States Commissioner Foote. He was nice to "grandma," so Elizabeth Hasel said. He let her stay in his office while he went down to get the check, but the office was closed, and he came back empty handed. "Grandma," however, realizing the absolute need, went in person to the pension agent. He was sorry, but the check could not be paid there. He knew it had been the custom, but it was so no longer, and the check would be sent in the first mail in the morning.

It was then that "Grandma" Haskett nearly broke down, but two good Samaritans took her in charge. They saw to it that a purse was made up, and carried her down to the waiting carriage. Moreover, the check will be there this morning, and, before all the $75 is gone, perhaps "mother" will be up and able to work again.

EARLY HEARING EXPECTED FOR GIBSON DIVORCE SUIT.

Stepfather of Wife to Arrive from Washington—Papers Said to Have Been Filed Some Time Ago, Secretly.

Mrs. Preston Gibson, it was reported yesterday, filed suit recently for divorce. The grounds for the suit are said to be cruelty and incompatibility of temperament.

The papers in the case, it is said, have been "held for service." Thomas Nelson Page, septather of Mrs. Gibson, is expected to arrive from Washington, D. C., this morning, and it is probable the suit will be heard soon.

Mr. Gibson, who is staying at the Onwentsia club in Lake Forest, spent most of the day with Stanley Field, who is Mrs. Gibson's cousin. Mrs. Gibson was at the residence of her friend, Mrs. A. A. Sprague II.

Mrs. Bertie B. Lott, who has sued her husband, Maj. Albert F. Lott, commander of the Third battalion, First Illinois infantry, for divorce, declared during the day there was only one possibility of a reconciliation. She said their 14 year old daughter, Grundy, who recently won the Art institute beauty prize, might bring the two together again. She charges him with cruelty, due to violent jealousy.

VOTERS' LEAGUE FOR STATE.

Local Organization Will Extend Its Sphere of Work.

GEORGE E. COLE TO RETIRE.

McEwen Men in the Open Say State Is Not for Deneen.

The Legislative Voters' league is to expand its region of watchfulness over the nomination and election of candidates for the general assembly. In the next legislative election it will advise the voters regarding the qualifications of candidates, not only in Chicago but in every other part of the state.

Within a few weeks the league will remove its headquarters from its present modest room at 92 La Salle street to a suite of offices in THE TRIBUNE building. The work will continue to be directed from Chicago.

For the purpose of its extended campaigns the organization will establish branches in every senatorial district. An office will be opened in the largest city or town in each of the fifty-one districts, and an officer of the league will be on the ground to investigate the qualifications of candidates and report recommendations to the voters.

Cole to Leave League.

In connection with this move it is announced that President George E. Cole will retire from active participation in the work and will be succeeded by Clifford W. Barnes, chairman of the executive committee. It is said also that W. O. Wilson, who has served for several years as the secretary of the league, will retire to devote his entire time to the law business. Mr. Wilson at present is conducting an investigation of legislative conditions in western states.

McEwen Men Express Confidence.

Speaker Shurtleff was in the city yesterday conferring with republican politicians, but he had nothing to say about announcing his candidacy for governor. The followers of Judge McEwen became more open in their declarations that they could defeat Gov. Deneen in the Cook county primaries, and urged the judge to announce his candidacy. It is said to be a matter of only a few days before he will issue his formal appeal for support. Howard O. Sprogle, recently appointed attorney for the civil service commission, came out for Judge McEwen.

Democrats Plan Fight on Charter.

The democratic opposition to the adoption of the new Chicago charter will be framed in the shape of a circular report by a committee, which will meet this afternoon in the office of Edward F. Dunne in the Ashland block. The members of the committee are Mr. Dunne, chairman; William Rothman, A. J. Sabath, Quin O'Brien, James Hamilton Lewis, William E. Dever, Peter Reinberg, William F. Brennan, John E. Traeger, and Francis Sullivan. A campaign committee of 5,500, each ward being represented by 100, will be named to organize the fight against the charter.

LOOKING FOR MURDER CLEWS.

Police Investigate Death of Gustave Borowski, Servant in Leon Mandel's Home.

The police are investigating the death of Gustave Borowski, 21 years old, whose body was taken from the lake at the foot of Thirty-sixth street Tuesday night. It was at first believed that the man committed suicide, but detectives who are in charge of the investigation are now looking for murder clews. Borowski disappeared from the home of Leon Mandel July 4. He had been a trusted servant in the Mandel family for many years, and Mr. Mandel at once started an investigation through Capt. O'Brien's office.

BEGIN FIGHT FOR CHARTER.

First of Series of Meetings Held at Hamilton Club.

KITTLEMAN WARNS VOTERS.

Legislator Says Defeat Means Long Delay of Reform.

"If the people of Chicago do not improve their opportunity of sanctioning the proposed charter at the polls Sept. 17, they will wait for a quarter of a century before they will get another chance for good legislation of that character," declared Representative John M. Kittleman, chairman of the house charter committee, at a meeting in the Hamilton club rooms yesterday.

It was the first of a series of public meetings in a campaign of instruction and education to be held there every Wednesday afternoon at 1:15 o'clock until the election.

The speaker explained that the above assertion was based on information given him by a country member of the legislature who controlled at least fifty votes in the two lawmaking bodies of the state. Continuing he said: "There are two forces against us—not enough home rule and too much home rule. The country members aided us to pass it in good faith, with the belief that we would not abuse the increased power vested in us. Turn it down and it would simply be folly to again ask for a chance at local government.

Will Decrease, Not Increase Taxes.

"Those opposed to it have stated that it would increase taxation. It will have just exactly the opposite effect, because under it the tax rate can be only 5 per cent."

"It is a comprehensive measure of home rule, providing adequate revenue, embodying everything that was guaranteed by the constitutional amendment, and nobody was against the amendment except the Hearst papers," said Ald. Foreman, chairman of the charter convention. "The new charter," he observed, "is opposed only by those who have selfish personal interests to serve, those with cold feet who are against everything new, and those simply sore because they didn't have a hand in framing it.

Not Perfect, but Good.

"But it is not the work of a divine being, and consequently has flaws, but is undoubtedly the best piece of legislation we can get under prevailing conditions. Roger Sullivan, the democratic leader, is not stating a fact when he says he is against it because it will saddle the people with an indebtedness of $100,000,000. Under it no bonds can be issued without a referendum vote, and if it is the people's desire to borrow money they certainly ought to be privileged to do so. Neither was the charter passed at night, as Sullivan avers.

Commissioner of Public Works Hanberg stated that the new charter would cause an absolute limitation of taxation to 5 per cent, whereas it is now 10 per cent.

Make Digest of Charter.

A digest of the city charter may be distributed to the members of the different committees of the Chicago Association of Commerce as a result of a suggestion made before the ways and means committee at its weekly meeting by Homer Stillwell, chairman of the committee, for the purpose of shaping individual conclusions with reference to the issue.

Police Leave Roosters Alone.

Owing to the failure of Corporation Counsel Brundage to render an opinion on the right of a rooster to crow when he chooses, the police have taken no action on the complaint of Prof. Frank Sommerfield, 1309 Cornelia avenue, against the crowing of a bird belonging to his neighbor. The professor says since he complained his slumber has not been disturbed.

FIREMEN HURT BY EXPLOSION.

Eight Are Blown from Building When Fighting Flames.

DANGER FROM OIL CARS.

Chicago Woodenware Plant Damaged to Extent of $50,000.

Fire last night swept through the big plant of the Chicago Woodenware company, Lumber and West Twenty-second streets, causing a loss of about $50,000, and threatening for a time to spread through the district. Because of the proximity of the American Linseed Oil company's building, and a long line of oil laden freight cars, a general alarm was sounded, and more than thirty engines rushed to the scene.

When the first of the responding firemen arrived the flames were shooting out of the windows of the one story building and reaching out to the freight cars. Capt. Charles Schimmels of engine 25 and seven men were hurled out of the place when an explosion occurred, some of them being severly bruised and cut.

The Injured.

BAUER, JULIUS H., 34 years old; pipeman; face and hands bruised; thrown to street by explosion; continued at work.

CLABSEN, H., lieutenant; blown through door and made unconscious; taken to his station, Union street and Canalport avenue.

HOGAN, THOMAS, pipeman; right hand cut and hair singed.

KLACKLING, F., pipeman; struck by broken glass; face and hands cut.

MIBENSLINE, JACOB, pipeman; overcome by smoke and carried out of the building.

MULHOLLAND, JOSEPH, pipeman; overcome by smoke and hurled to street; escaped serious injury.

ROHDE, WILLIAM, pipeman; overcome by smoke; face cut.

SCHIMMELS, CHARLES, captain; struck on head by piece of wood and suffered severe scalp wound; wound dressed by physician.

Fire Spreads Rapidly.

The fire started in the northeast corner of the plant. It spread rapidly, and for a time the firemen were unable to reach the scene to do effective work. Switch engines swung in and out of the freight yards, hauling the freight cars to places of safety.

As the firemen forced open a door of the paint shop a terrific explosion occurred, throwing lighted oil toward the men and knocking them ten feet away from the entrance.

The plant is a one story brick building, about 100 feet wide by 300 feet long, and the paint shop was at the southeast corner of the building. After the explosion, though stunned and blinded, the firemen quickly turned streams of water into the shop, but the oils had been so scattered that the blaze soon spread to alarming proportions, and extra engine companies were summoned.

Before it finally was put out, after burning for an hour and a half, the entire east side of the plant had been ruined.

Fire in New County Building.

A fire in the new county building at 5:30 o'clock in the afternoon caused excitement among the workmen in the building. A large pile of excelsior packing caught fire from an open forge in which rivets were being heated. No damage was done.

Court Employes to Play Ball.

Clerks and bailiffs of the Municipal court Saturday afternoon will attempt to forget the solemnity of the court in a ball game between two teams representing the two classes of employes. The game is scheduled to be played at the West End ball park.

DOSE OF POISON KILLS GIRL.

Gone from Home Six Weeks, Marie Wammell Dies in Hospital.

ACCIDENT OR A MURDER?

Police Investigate Her Life at Saloon in Roseland.

Police are investigating the death of Marie Wammell, 7608 Cottage Grove avenue, which occurred at the Wesley hospital yesterday afternoon.

The girl disappeared from her mother's home six weeks ago, and had not been heard from since until she was taken to the hospital just before she died. In the meantime she had been living at a saloon kept by John Donohue, at One Hundred and Sixth street and Prairie avenue.

The young woman's death is said by inmates of the saloon to have been caused by tablets containing poison accidentally dropped into a glass of water which she drank.

She took the poison Monday morning, but no physician was summoned, and the police were not notified until yesterday afternoon, when her condition became so serious that Dr. James Kelly, at Kensington, was sent for. He had her removed to the Wesley hospital, where she died a few minutes after her arrival.

Donohue's Explanation Unsatisfactory

Donohue accompanied the girl to the hospital, but attendants there said he was in an intoxicated condition and unable to give a satisfactory history of the case, his only explanation being that the patient had taken poison by accident two or three days ago.

The police are investigating the case on the theory that the poison may have been administered to her by another inmate of the place or that she took it with suicidal intent.

Runaway Girls Found.

Two runaway girls, Annie Arnabaldi, 58 Chatham court, and Louise Cupres, 123 Orleans street, both 17 years old, were arrested during the night. They were found on Ontario street, near the lake, in the company of three young men. The latter were also placed under arrest.

The police had been looking for the girls for two weeks. They left their homes together because they were not allowed to stay out late nights. At the police station they told Lieut. Doherty that they were living at 253 Ohio street, and said two young men were paying the rent. They refused to tell the names of the men.

Fined for Enticing Girls.

Raymond Kessler, 21 years old, 457 State street, was fined $200 and costs by Municipal Judge Crowe in the morning for trying to induce Miss Mary Kennedy, 19 years old, to enter a disorderly resort.

Miss Kennedy told the court that she had been living at an hotel for two months, having left the home of her father in Irving Park because he got married and she didn't like her stepmother.

Earl Alexander, 19 years old, was held to the Criminal court by Judge Mack on arraignment, with Mary Keroz, 15 years old, in the Juvenile court. It was charged that they had lived for a time at an hotel at 745 West Madison street. The girl was paroled.

Yellowstone Park and the Big Game Country.

A new route has been opened to the Yellowstone via the Northwestern Line to Lander, Wyoming, thence across the Wind River Reservation to the Jackson Hole country and through the Yellowstone National Park, on one of the finest camping and hunting trips ever known.

Personally conducted parties from Lander to the park, outfitted and accompanied by the best guides in Wyoming, are being formed to make this trip through the big game country. For itineraries and full particulars apply to ticket offices, 212 Clark street (Tel. Cent. 721) and Wells Street Station.

BLOW TO HEARST; MACK DENIES WRIT

Has No Valid Claim to News Service, Is Decision of the Court.

ASSOCIATED PRESS WINS.

Elaborate Opinion Defends Corporation in Refusing to Grant Publisher's Demands.

William R. Hearst has lost his fight in the Circuit court to compel the Associated Press to supply his Chicago American with news reports. In a decision rendered yesterday by Judge Mack he was denied the writ of mandamus which he sought against the association.

The court decided Hearst has no valid claim for news service against the Associated Press of Illinois, as that corporation lawfully went out of business in 1900 before Hearst made his demand. Likewise he has no valid claim on the service of the Associated Press of New York on the basis of his demand on the old Illinois company which the Hearst attorneys contended was merged with the New York corporation in order to evade the demand of the American. Judge Mack found the assets of the Associated Press of Illinois had been sold lawfully to the Associated Press of New York.

Judge Mack ruled that the Hearst claims against the two Associated Press corporations are separate and distinct. The demand on the Illinois company has no merit and cannot be urged as applying to the New York company. It was plainly indicated by the by-laws of the Associated Press of New York, the decision declared, that Hearst's American was excluded from the enjoyment of news reports.

Decision Covers All Phases.

Judge Mack announced his finding in an elaborate and painstaking opinion covering all phases of the issue. In the contest, which has been bitterly fought every step of its progress, the Associated Press was represented by Attorney Moran, Mayer & Meyer, Nathaniel Moore, and John J. Herrick. Hearst was represented by Darrow, Masters & Wilson and Kraus, Alschuler & Holden.

Counsel for Hearst sought to prove the Associated Press of Illinois was not sold, but was combined with the Associated Press of New York, and that the American had a right to the service of the consolidated corporation. This contention the court disposed of thus:

"In this case, while it is possible to find that a consolidation was intended, it is not only equally possible to find that a sale was intended, but on a fair consideration of the facts stated in the petition the court finds that the parties, in fact, intended to effect a complete sale."

Finds No Basis for Action.

Mr. Hearst, the court said, has no right to question this dissolution of business in Illinois, and added:

"Nor can the court find anything fraudulent or blameworthy in the motives of the defendants. Certain individuals formed an Illinois corporation to do a certain business. They intended to confine that business within certain lines. Because of the nature of the business their attempt so to confine it was declared void and the Illinois corporation was ordered to deal with all comers. Rather than do this, the stockholders preferred to give up their business and not to act any longer under the entity of an Illinois corporation. They caused the Illinois corporation to dispose of all of its property on terms satisfactory to themselves.

"I find, therefore, that the transaction was a sale and not a consolidation de jure, de facto or in fact, and that after Sept. 30, 1900, the Illinois corporation ceased to exercise the public calling and cannot be mandamused to continue in it; that any demand made upon it furnishes no basis for a proceeding in mandamus against the New York company because of its succession or purchase of the property used by the Illinois company while engaged in the public calling."

Even if Hearst had been entitled to the service of the old corporation before its dissolution on Sept. 13, 1900, he is not entitled to the service of the present company under its by-laws, which admit only such newspapers as had contracts with the Illinois corporation. Hearst had no contract, but claimed the service under the Supreme court decision in the Inter Ocean case.

Hearst's Claim Without Merit.

The court declared that while the technical fault of the plea was sufficient to warrant his denial of the writ of mandamus, he was of the opinion that there is no real merit in Hearst's claim against the Associated Press of Illinois. Of the demand for service made by Hearst the decision says:

"If a proper demand has been made, it should under the law have been complied with and the respondent could be liable in damages for the failure to do so; if the obligation to comply were a continuing one, the fact that respondent was unable to do its duty would be no answer to the demand. But the obligation had ceased long before suit was brought; at that time the defendant had lawfully closed out a business impressed with a public use, and even if it had complied with relators' demand when made, it would no longer have been giving its news service when suit was brought. The action at best was not to membership, if this meant more than news service, but only to the service itself in the course of defendant's business.

"Under these circumstances the writ will not be granted, but the relators will be remitted to their action, if any, for damages.

"In view of this I refrain from commenting on the defendant's objections to the demand itself, or expressing the conclusions reached thereon, or on the specific objections urged against the Chicago American's claims because of the demand having been made by Mr. Hearst, or on the other important points urged in connection with the New York Associated Press defenses."

LOST GIRL WITNESS FOUND; READY IN SCHLOTER CASE.

Trial Adjourned When Complainant Escapes from Custodian While on a Shopping Tour.

Belle Winters, 16 years old, who escaped from Supt. Amigh of the State Training Schools for Girls yesterday afternoon while in the store of Marshall Field & Co., was found last evening at her home, Seventy-first street and Greenwood avenue, by detectives. She was taken to the Harrison street annex.

The girl was taken to the Criminal court building in the afternoon by Mrs. Amigh to appear as a witness against Mrs. Lemuel Schloter, who is charged with harboring her at 75 Peoria street. Mrs. Amigh in company with the girl left the Criminal court building to go shopping. While in the store the girl escaped.

When found at her home she denied that she ran away.

"I was in the store with Mrs. Amigh and in some manner we become separated," said the girl.

When the girl disappeared the case in Judge Kersten's court was adjourned for one day. The girl will take the witness stand this morning.

MAY DIE FROM KNIFE STABS.

Michael Shea Slashed After Quarrel in Log Cabin Saloon—Alleged Assailant Caught.

W. P. Keene, 38 years old, is under arrest at the Harrison street station charged with attacking and probably fatally injuring Michael Shea, 6140 Halsted street. Shea is at the Chicago Emergency hospital suffering from several cuts in the neck. Keene and Shea were standing in the Log Cabin saloon, 267 Clark street, last evening when they quarreled. Keene, according to witnesses, drew a knife and cut Shea several times.

SEEK TO IMPRISON TOBACCO MAGNATES

Criminal Prosecution to Follow Injunction Bill Filed Against Monopoly.

TRUST BARED TO COURT.

Meshes of Combine Controlling Trade in Several Countries Shown by Complaint.

New York, July 10.—[Special.]—After filing in the United States Circuit court here today a bill in equity in the federal government's action against the American Tobacco company, James C. McReynolds, the government's special attorney, said probable criminal prosecutions would be begun later against some of the defendants in the present injunction receivership proceedings. The bill filed today charges conspiracy in restraint of trade, that, under the Sherman antitrust act, is a criminal offense.

Twenty-nine individuals are named among the defendants, including James B. Duke, president of the American Tobacco company; John B. Cobb, president of the American Cigar company; William K. Harris, chairman of the board of managers of the British-American Tobacco company; Caleb C. Dula, Percival S. Hill, Thomas F. Ryan, Pierre Lorillard, Peter A. B. Widener, Anthony N. Brady, and W. C. Reed, representatives in this country of the Imperial Tobacco company of England.

Demands of the Bill.

The bill in equity asks:

1. That the court restrain the American Tobacco company and its affiliated concerns, the American Snuff company, the American Cigar company, the American Stogie company, McAndrews & Forbes company, and the Conley Foil company, from engaging in interstate or foreign commerce, or,

2. If the court should be of an opinion that public interests could be better subserved thereby, that receivers be appointed to take possession of all property, assets, and business affairs of the companies and wind up the same, and otherwise take such course in regard thereto as will bring about conditions of trade and commerce among states and with foreign nations in harmony with the law.

Would Balk English Combine.

The government asks further that the Imperial Tobacco company, the English tobacco trust, be restrained from engaging in interstate or foreign trade within the jurisdiction of the United States until such time as it shall cease to act in pursuance with an agreement executed between it and the American Tobacco company in 1902 providing for distribution of the world's trade.

The federal petition asks for a similar restraining order against the British-American company. The British American company requires annually about 50,000,000 pounds of American tobacco. The Imperial company also draws upon this country for a large supply. Restraining orders such as the government seeks would prevent companies from trading in American raw material.

It is further asked by the federal government that the court enjoin each of the defendant companies from carrying out present contracts.

Traces History of Trust.

The petition traces the history of the American Tobacco company from its organization in 1890. It developed from an organization which in 1891 had $32,330,000 assets and $2,495,000 surplus to one which has more than $278,000,000 assets, and a surplus exceeding $30,550,000. From a combination which controlled about 95 per cent of the cigaret output in the country and 5,000,000 pounds of smoking tobacco a year, it has grown until it compares with a total for the United States as follows:

	Total U. S.	Defendants.
Manufactured tobacco, plug and smoking, lbs.	365,000,000	282,000,000
Snuff	23,660,000	22,500,000
Cigarets	6,328,000,000	4,900,000,000
Small cigars	905,000,000	905,000,000
Cigars, stogies, etc.	7,375,000,000	747,135,000

Again the government alleges that the tobacco trust controls 95 per cent of the licorice and 80 per cent of the tin foil products in this country. McAndrews & Forbes company and the Conley Foil company are the concerns through which the American Trust has a monopoly on these products.

The defendants are charged with having from the beginning progressively absorbed competition and driven this element out of commerce by oppressive attacking, threatening them with ferocious competition and "unfair trade" methods, then buying them in, or have accomplished the elimination through irresistible offers of money.

Placed Bar on Competition.

The petition cites dozens of instances where plants have been bought out and shut down. The petitioner complains also that the defendants "have concealed and are now concealing their ownership of controlled companies that are appealing for business on the basis that they are wholly independent of the trust." This is characterized in the petition as an attempt to "mislead, deceive, and defraud the public, and more effectually cripple existing competitors and keep out new ones."

"They have," alleges the petition, "by misrepresentations sought to induce competitors' customers to abandon them in divers unfair ways, and have endeavored to destroy rivals."

The petition shows the American company owns $600,000 of $900,000 common stock and all of the $750,000 preferred stock of the United Cigar Stores company. The government charges that under an agreement with the American company and the United Cigar Stores company the latter promotes and furthers the sale of tobacco products manufactured by the defendants and hinders and obstructs the sale of products of independents, by either refusing to handle them or treating them fairly.

Statement of James B. Duke.

James B. Duke, president of the American company, had this to say today:

"For the last year the federal department of commerce has been investigating our affairs. In that investigation it has been furnished every possible facility by us. The federal department of justice also has conducted an inquiry into our affairs. This latter has been by requiring, as witnesses, many of our officers and employés to appear before successive federal grand juries in New York and other states. Since the Supreme court gave legal sanction to this method of investigation, more than a year ago, we have offered no obstacle whatsoever to the inquiry."

English Tobacco Combine Aroused.

[BY CABLE TO THE CHICAGO TRIBUNE.]

LONDON, July 10.—The action in the United States against the tobacco trust has considerably stirred those interested here. Sir William Winterstoke, chairman of the Imperial Tobacco company, objected in an interview to the company being called a trust. "It is not a trust," he said. "It is an open and above board combination of certain firms and owners of proprietary articles which comprise the cream of the tobacco trade in the united kingdom. The action of the United States government against the American Tobacco company for being a monopoly cannot, so far as I can see, affect our company. We have no agreement with the American company. It simply is an understanding.

"It is blank folly on the part of the American government if it endeavors to restrain us from buying tobacco leaf in the United States. Our company spends millions annually purchasing tobacco leaf of Virginia and Kentucky."

Eight Minutes Late; Discharged.

Municipal Court Judge Crowe discharged Maurice Clark, his clerk, yesterday, for being eight minutes late in reporting for duty. "Men who can't get here on time are not the kind of men we want," he said to Clark when he came in. "Look at the clock. You are eight minutes late." Then the judge telephoned to Chief Clerk Galpin: "Send me another clerk at once; one who can report for duty on time. I have discharged Clark."

Man at Head of Alleged Tobacco Trust.

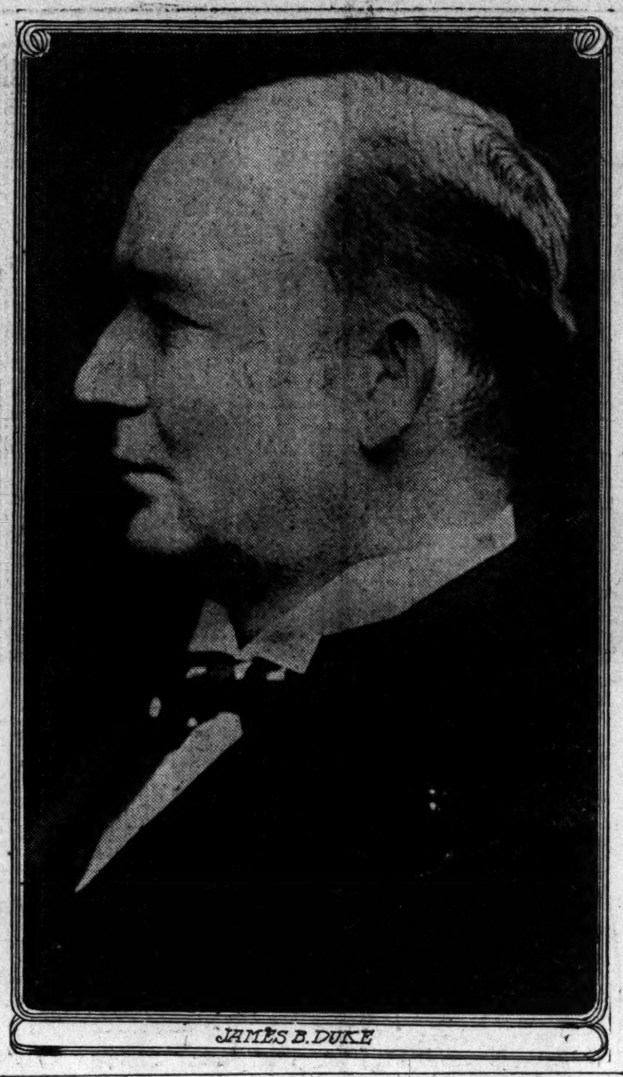

JAMES B. DUKE

UNION FIGHTS VAGRANT ACT.

Woodworkers Resent Arrest of Johansen for Picketing.

FIGURES IN A LABOR NOVEL.

Sensational Accusations Against Dr. Reitman Are Made at Quincy.

Resenting the insinuation that a union picket is a "vag," the Woodworkers' District council last night at its meeting decided to make a test of the new vagrancy act, under which Business Agent Anton Johansen and eight members of the union were arrested two weeks ago. Money was appropriated to carry the case to the Supreme court, if necessary.

Johansen, who recently figured as the hero of a novel on unionism by Hutchins Hapgood called "The Spirit of Labor," made a speech at the meeting, in which he declared his willingness to go to jail to test the law. The labor leader said he would "spend six months in a cell," as a union martyr, in order to "show the law up."

Johansen's arrest grew out of a row between the woodworkers' and carpenters' unions in the city. The former union called a strike at the factory of Jessen & Rosberg, 405 West Kinzie street, but the place of the strikers were filled with union carpenters. Johansen then took charge of the fight as "captain" of the picket squad and it was while directing the operations of the pickets that he was arrested.

Reitman's Wife Found Insane.

Coincident with the agitation to set aside the vagrancy law came accusations against Dr. Ben L. Reitman, "friend of hobos," who first took up agitation against the law.

The charges came from Quincy, Ill., and were made in court there by Clyde Schwarts, brother of Mrs. Reitman, and confirmed by his mother. As a result of the hearing in Quincy, Mrs. Reitman was declared insane and will be sent to the state hospital at Jacksonville.

Schwarts and his mother testified that while a young girl Mrs. Reitman showed a remarkable talent for music and after graduating from the high school in Quincy was sent to the Chicago Conservatory of Music, that while attending the conservatory she met Dr. Reitman. The couple were married in Chicago and soon went to Germany.

Extravagance Causes Quarrels.

Prior to their leaving this country, according to letters written to her folks at home by Mrs. Reitman, several quarrels occurred over the alleged extravagance of Dr. Reitman. Schwarts testified that his sister and Dr. Reitman traveled in Europe for some time, she paying the expenses. When they were in Leipsic a child was born and soon afterwards Mrs. Reitman was sent to an insane asylum.

DEACONESSES MEET IN CHICAGO

National Conference to Hold Four Days' Session in Grace Methodist Church.

The second national deaconess conference of the Methodist Episcopal church will open a four days' session this evening with a reception to visiting delegates and deaconesses at the Chicago Deaconess home, 278 East Erie street. The regular sessions of the conference will be held in the Grace Methodist Episcopal church, La Salle avenue and Locust street, commencing tomorrow morning at 9:30 o'clock. Bishop Walden, Mrs. M. T. Rice, New Castle, Pa.; Miss Clara V. Potter, Cincinnati; Miss Anna Burgess, Pueblo, Colo.; Miss Lulu McMillan, Des Moines, Ia.; and Mrs. Eva C. Fields, Fall River, Mass., will have part in tomorrow's program.

CO-OPERATE TO SAVE CHILDREN.

Juvenile Protective League Seeks Alliance with Other Organizations of Similar Aim.

Directors of the Juvenile Protective league met in the Juvenile court yesterday afternoon and discussed plans to enlarge the scope of their organization. H. H. Hart, W. L. Bodine, H. W. Thurston, and Minnie Low were appointed a committee to effect cooperation between the league and other organizations that have for their object the welfare of children. A committee was also appointed consisting of G. A. H. Scott, W. L. Bodine, and H. W. Thurston to confer with representatives of the Liquor Dealers' Protective association having in charge the prosecution of saloonkeepers who sell intoxicants to children.

Begin Raising of Sand Scow.

The work of raising the sand scow Atlas, which for several days has been filling up the south draw of the Clark street bridge, was begun yesterday under direction of the federal authorities.

TRAVERSE BET BOAT IS DEAD

Career of Gambling Ship Ends with Revocation of License.

BIG PENALTY FOR SAILING.

Inspectors Also Investigate Overcrowding of Excursion Craft.

The City of Traverse is a gambling ship no more. Official record of its license has been blotted from the records in the United States internal revenue office, and should Capt. Steve Jones attempt to steam with her out of the Ninety-fifth street harbor he would be liable to a fine of $500 for each day, and the same penalty would be incurred by a licensed marine engineer or first mate who assisted him.

This drastic action was taken yesterday on advice of Lawrence O. Murray, assistant secretary of the department of commerce and labor, who came from Washington to investigate the City of Traverse matter. Capt. Jones, who is supposed to be at some watering place in Indiana, had been ordered to report to Deputy Collector Hite today. He failed to do so, and although he still retains his license it is worthless.

Action Establishes Precedent.

The revocation of the City of Traverse's license establishes a precedent in the marine jurisdiction of the United States. Assistant Secretary Murray holds that gambling can under no construction be considered coasting trade. The City of Traverse is licensed to engage in the coasting trade, and having engaged in something else its owner must forfeit his ship license. Heretofore, when the government has been called on to rule on similar matters, it has been held that if the proper precautions as to safety were observed the federal government could not take action.

Assistant Superintendent Murray was accompanied here by George B. Uhler, inspector general of the steamship inspection service.

Investigate Excursion Boats.

The overcrowding of excursion boats will be one of the matters to which Mr. Murray will pay considerable attention.

"So far this year there have been no complaints as to this," he said yesterday, "but I understand that many of the boats were greatly overcrowded last year. Under a new ruling of the department of justice, however, the customs department is obligated to count the passengers, and this additional safeguard should be effective."

ENGINEERS' CLUB AT HOME; HOUSEWARMING IN NEW ROOMS

Fourth Floor of Building of Automobile Organization Leased for Five Years—Noonday Luncheons to Be Feature.

The Chicago Engineers' club held a housewarming last night in its new quarters on the fourth floor of the Chicago Automobile clubhouse. A dinner, which preceded, was the first of a series to be continued next fall and winter.

The toastmaster was Pliny B. Smith, and congratulatory addresses were made by Isham Randolph, Ferdinand W. Peck, Oscar J. West, F. J. Llewellyn, and W. R. Stowell. Nearly 100 members of the club were present, and were shown over the entire building.

The Engineers' club has a five year lease on this floor of the "Auto clubhouse," and contributed $12,000 to its erection. The club also has the privileges of the sleeping rooms and the club kitchen. Noonday luncheons will be a feature. The club was organized five years ago, and now has a membership of 150, with a membership limit fixed at 200.

HEAVY RAINFALL COOLS CITY.

Showers in Evening and Night Cause Fall in Temperature and Higher Humidity.

A sudden rainfall of nearly half an inch drenched the streets late yesterday afternoon and cooled the atmosphere considerably. The showers continued intermittently all evening and through the night. At 10 o'clock last night the precipitation was .63 of an inch.

As a result of the rain in the afternoon and evening the excess of humidity rose from 58 in the morning to 91. The high humidity, however, did not cause perceptible discomfort from the temperature. The maximum temperature for the day was 76, between 3 and 4 o'clock in the afternoon. This was brought down to 72 by the sudden shower.

Showery conditions probably will continue today.

PLOT IN SALOON AGAINST CONDON.

Three Men Planning Dynamite Outrage Are Overheard by Barkeeper.

POOLBOAT MAN ACCUSED.

Police Hope Soon to Arrest One of the Guilty; Negro Prisoner Escapes Under Fire.

Lieut. "Andy" Rohan of the central detective bureau ran across a tangible clew in the Condon dynamiting mystery yesterday which may lead to the arrest of a former employé of the poolboat City of Traverse as one of the men who plotted the track owner's life.

The clew led to Cunningham's saloon at Twenty-third street and Wabash avenue, where three men were overheard plotting the dynamite crime last Saturday night. One of the men was an employé of the City of Traverse, another was a man about to get a job on the boat, and the third was a north side gambler.

Detective Sergeant Morgan was sent to trace the plotters. He reported the bartender who overheard the men threatening to blow John Condon into atoms knew one of the men slightly. This man he knew held John Condon to be responsible for all the evils that have befallen the boat City of Traverse.

Knows One of the Plotters.

The bartender said he noticed the three men and that he heard one of them say:

"John Condon ought to be blown up for this."

Another replied:

"Well, let's blow him up."

After this he thought the plans were laid which later resulted in the placing of a dynamite bomb on the window sill of Mr. Condon's residence at 2623 Michigan avenue Monday night. The police are hunting for the ex-City of Traverse man.

The escape of an ex-convict, a negro named Walker, from the Twenty-second street police station after he had been brought in on suspicion of knowing something about the Condon mystery was reported during the day.

Capt. Edward McCann of the Twenty-second street station admitted Walker had escaped, but said he had nothing to do with the Condon case.

Bullets Fail to Stop Negro.

"We picked up a man on general principles," said Capt. McCann. "I had him brought in to question him as to what he was doing for a living. We have no cells finished in the new station, and the man got tired of waiting in the office and walked out. Sergeant Keegan saw him going away and fired two shots at him, but we did not catch him."

From other sources it was reported Walker formerly was in the employ of Mr. Condon, and the blind gambler had told the police Walker knew something about the crime, thus leading to his arrest. Walker is said to have told the police about the plot in Cunningham's saloon before he escaped.

"Yes, I had a negro of the name of Walker in my employ at one time," said Mr. Condon. "I remember him distinctly, but do not know why he should be in any plot to take my life. I have not seen him for several years. I am of the opinion that when the man is found who placed the bomb it will prove to be one whom I befriended. I have tried to treat all men squarely, but I have had poor rewards, and I suppose this attempt was one of those rewards. I have kept several men out of the penitentiary instead of sending them there."

Big Gamblers Implicated.

Capt. McCann held a conference with Chief of Police Shippy during the morning, but neither would divulge what it was about. Capt. McCann intimated he had information the plot led up to certain big Chicago gamblers, but he did not want to take action until the chief instructed him to do so.

SANTA FE ROAD INDICTED; POSSIBLE FINE $1,300,000.

Sixty-five Counts Against Railway by Federal Grand Jury—Fresh Accusations Against E. H. Stafford Company.

The Santa Fé railroad indictment, consisting of sixty-five counts involving a possible fine of $1,300,000 should all be sustained and the maximum penalty be invoked, was returned by the federal grand jury yesterday before adjourning to Aug. 2. On that day additional witnesses to the alleged granting of rebates by the Lake Shore railroad to A. Booth & Co., fish concern, will be examined.

Indictments were returned against the E. H. Stafford Manufacturing company and E. H. Stafford, E. M. Stafford, and Eldred Bentley, officers of the company. Should convictions follow, the individuals thus indicted are liable to imprisonment, the charge, both as to the company and the men, being violations of the Sherman anti-trust law, and grows out of the recent investigation of the school and church furniture combine.

Indictments also were returned against Frederick H. Colvin and Edwin A. Ecke, alleged fake mining promoters, and a number of Greeks charged with violating the alien immigration laws. The mine which Colvin and Ecke are said to have operated was the Boston-Colorado. The government claims it was purchased by these two men for $200 and then capitalized at $1,000,000. Stock to the amount of $75,000 is said to have been sold.

AGAIN DESERTS YOUNG BRIDE.

James Hennessey, Arrested in South Chicago, Complains Woman He Married Has Too Much Religion.

James Hennessey, 27 years old, who last week reunited with his wife, Vonnie Hennessey, was arrested yesterday at 8902 Erie avenue on a charge of wife desertion, and will be given a hearing tomorrow. Mrs. Hennessey found her husband after advertising for him and promising she would be "a patient, loving wife." On these promises, Hennessey says, he decided to rejoin her, but said she was so religious she wouldn't let him leave the house to take a drink and was always nagging him. They were married last April at Pueblo, Colo., and at the end of four weeks Hennessey deserted.

BEGINS WORK OF REVISION.

Board of Review Meets Today to Look Over Figures of Assessors as to the Valuations of Property.

The board of review will meet today to begin the revision of the valuations of property fixed by the board of assessors. Clerk Johnson will present to the reviewers numerous classes of business in which the valuations for 1907 are less or at least no higher than those of last year. The board will determine those taxpayers to be called upon to explain why the valuation should not be increased. The board of assessors will complete the totals of the real estate valuations within a week.

LANDIS' OUTING TO BE IN COURT.

Judge Will Spend Seventeen-Twenty-seconds of His Vacation in Judicial Employment.

United States Judge Kenesaw M. Landis will leave tomorow on his vacation, but he will spend seventeen of his twenty-two days' vacation in different courtrooms. He goes first to Indianapolis, where he will sit in the federal court for two weeks, taking the place of Judge A. B. Anderson. From there he will go to Quincy, Ill., or Springfield and hold court there for several days. On July 28 he will leave for Burt Lake, Mich., his summer home.

Temporary Mayor of San Francisco.

DR. CHARLES BOXTON

San Francisco, July 10.—The attorneys for Mayor Schmitz appeared before Judge Dunne today and renewed their application for bail, pending the appeal to a higher court. Judge Dunne denied the application.

The District Court of Appeals this afternoon granted a writ of mandamus against Judge Dunne, commanding him immediately to fix a date for settlement and to settle the bills of exception in the Schmitz case or to show cause why he has not done so.

The writ is returnable on the 12th.

ULTIMATUM TO BIG PACKERS.

Commission Men Refuse Post-Mortem Inspection.

OPEN MARKET IS DEMANDED.

Refuse to Sell Cattle of Any Kind Under Proposed Regulation.

The live stock commission men's ultimatum to the big packers on the post-mortem inspection controversy was given out yesterday by the committee appointed at Monday's meeting of the Chicago live stock exchange. They will refuse to sell cattle of whatever class subject to post-mortem inspection, as demanded by the packers.

The ultimatum is in the form of a tentative agreement and provides for an absolutely "open market." It favors a rigid antemortem inspection of all classes of cattle prior to the consummation of sales, and extends to the packers the privilege of selecting and tagging animals "suspected" of being diseased. "Suspects" then shall be turned over to the inspector of the state to be killed and handled for the account of the owner on the same terms as are cattle with lumpy jaw and other diseases.

No Decision at Conference.

A conference between representatives of the packers and of the commission dealers was held in the afternoon, but no definite results were achieved. The representatives of the packers have to report back to their respective excutive heads.

Another conference probably will be held today or tomorrow, in which several of the heads of the big packing houses are expected to take part.

Quick Settlement Not Expected.

"The conference was preliminary in nature," said Joseph Adams of Adams' Sons & Kitchin, a member of the ultimatum committee. "We probably shall have to hold several meetings before accomplishing anything. The packers are firmly set in their desire to win their point and it will take considerable argument, probably, before we can convince them that we are right in our contention."

JAIL SENTENCE FOR DOCTOR FOUND GUILTY OF CONTEMPT.

Judge Orders Punishment of Carl Anderson, Accused of Trying to Take Girl from Custody of Court.

Dr. Carl Anderson, accused of an attempt to spirit Virginia S. Tanner from the custody of Judge Chetlain's court, was yesterday found guilty of contempt and sentenced to pay a fine of $50 and serve a forty day sentence in the county jail. The court gave Dr. Anderson until Friday to prepare an appeal.

It was on May 28 that Dr. Anderson incurred the anger of the court. The Tanner girl was in the nominal custody of the court on an order entered in habeas corpus proceedings begun by Burton D. Tanner. Mrs. Henrietta M. Tanner appeared in court with Dr. Anderson, with whom she lived as his common law wife. Attorney Clark Varnum and Dr. Anderson left the courtroom ostensibly for a conference and then all separated. Judge Chetlain was informed that they had conspired to take the girl from the custody of the court and issued bench warrants.

Mrs. Tanner was released until September on the promise that she would discontinue living with Dr. Anderson. Attorney Varnum will appear to defend himself within a few days.

WOMAN PRISONER HAS 6 BANK BOOKS

Travels Under a False Name, but Declares Her Arrest an Outrage.

DOES NOT KNOW RUNYAN.

Denies Teller Arrested in New York Is a Friend; Willing to Return with Police.

The central detective bureau was notified last night by the New York police department to hold Florence Wood, alias Florence Moore, sister of the woman who betrayed the teller of the Windsor Trust Company bank of New York, who was arrested Tuesday night in a rooming house at 1825 Michigan avenue. Detectives now are on the way here to take her back to New York.

The woman, who spent the day in a cell at the Harrison street station, talked frankly about herself. To the charge that she had secured and hidden $20,000 of the money that her sister, Mrs. Laura M. Carter, is said to have received from Teller Chester B. Runyon, she declared positively she was innocent. She said she was willing to go back to New York without extradition papers, and although she expressed indignation at the manner of her arrest and detention in a cell, she did not ask for a lawyer or seek habeas corpus proceedings.

Carries Bank Books and Cash.

The bank books she had in her possession called for nearly $5,000 and showed she had deposited most of it in New York banks before the robbery occurred. In her trunk were found six bank books, five safety deposit vault keys, and $280 in cash.

"It is an outrage to keep me locked up in this cell without any charge against me," the woman said to Detective Sergeant Baily. "I never met this man Runyon and I know nothing about him or the theft of the $97,000 beyond what I have read. I was on my way to San Francisco with a woman named Murray and I thought I would stop off here and take in Chicago. I am a sister of Mrs. Carter. We both owned rooming houses at one time, but never lived together.

Respectable Brother in Baltimore.

"I went from Baltimore, Md., to live in New York three years ago. My name is Florence A. Wood, but I assumed the name of Florence Moore. I have a respectable brother in Baltimore and I did not want him to know of the life I was leading. I can prove that I had nothing to do with the stolen money. I knew Harry Kirkstein slightly. When I received the decoy telegram which the detectives sent I thought that Harry had come on to Chicago and that he had something to tell me about my sister."

A dispatch from New York said Kirkstein was arraigned and held for a hearing to be given tomorrow. Mrs. Carter's colored maid is said to have told District Attorney Jerome she was sent to Kirkstein on July 2 with a package containing money.

MURDER CHARGE EXPECTED BY BILLIK, SAYS WITNESS.

Woman Gives Testimony That Soothsayer Predicted His Arrest Before He Was Accused at All.

Herman Billik, before he was put under arrest, expected he would be accused of the murder of the Vrzal children, according to Mrs. Katie Engelthaler, 1536 West Fiftieth street, who testified against the hypnotist and fortune teller before Judge Barnes yesterday afternoon. Mrs. Engelthaler, a cousin of Mrs. Vrzal, said she had a long conversation with Billik on the day after Ella Vrzal's funeral.

"They are going to say that I killed the Vrzal children," she said he remarked, "but they ought to know better than that. I loved those children and wouldn't harm them."

Mrs. Engelthaler also testified that Billik told her that if she should see the police looking for him she must say she had not seen him.

Mrs. Rosa Denish, for eighteen years a close friend of the Vrzal family, testified that Mary Vrzal suspected Billik of treachery before her death and refused to take medicines prescribed by him.

"I won't take any of your medicines. They might put me where they put my father last spring," the child is said to have remarked.

P. F. Ward, 331 Washburne avenue, and Miss Emma Flynn, 5731 Indiana avenue, told the jury of letters they had written to Mrs. Vrzal at the request of Billik. Miss Flynn is a public stenographer at the Palmer house, while Ward is a clerk in the employ of the Postal Telegraph company. The letters Billik is said to have dictated to Miss Flynn were dated at Cleveland, O., at his order. All of the letters are said to have asked for money for various purposes.

It is probable little Bertha Vrzal, an 8 year old child, will be called as a witness before the prosecution closes its case. Edna Billik, the daughter of the accused, who is the same age, may also go on the stand in the effort to save her father from the gallows.

OBJECT TO NARROWING AVENUE.

Wentworth Residents Ask City to Pave Full Width and Stand Entire Expense of Improvement.

Wentworth avenue property owners, who have discovered that by a new paving contract their street is to be narrowed two feet on each side, held a meeting of protest at St. Cecilia's school hall, West Forty-fifth street and Wentworth avenue, last evening. A committee consisting of Ald. Michael McInerney, Ald. John I. Bradley, and the Rev. Father Edward A. Kelly was appointed to see Mayor Busse and induce the city to stand the extra expense. The contract is said to have been put through by Dan Burns when he was alderman, without notice to the property owners. Now the contractor is ready to go ahead, and demands extra compensation if he makes the width 52 feet instead of 48 feet, for which he bargained.

The Finest

examples of fashionable featherweight business and vacation suits ever presented ready for instant use

Every garment direct from the Rochester Tailoring Institution of

ELY MEYER & M. C. SIMON

and a type of a very high-class bargain—at its regular price. Every garment READY TO WEAR the day you order it.

THE CHICAGO SHOP IS AT 156-158 DEARBORN STREET

FIRST NATIONAL BANK BUILDING

Start This Week

Nearly $5,000,000 in interest will be paid to Savings Depositors by Chicago banks between July 1st and 13th.

If you open an account this week you will have your earnings when the year ends and will get your share of the millions to be paid in interest in January. You can start an account with $1.

Any money deposited at our Savings Department on or before Saturday, July 13th, will draw interest from July 1st at the rate of 3%.

We invite your account and will give you courteous treatment and service that you cannot get elsewhere. Savings Department open Monday evenings until 8.

ROYAL TRUST CO. BANK

Royal Insurance Bldg., 169 Jackson Blvd.

Capital and Surplus Profits, $1,000,000

JAMES B. WILBUR, President.
EDWIN F. MACK, Vice-Pres. and Cashier.
JOHN W. THOMAS, Asst. Cashier.

ALSO CHECKING ACCOUNTS.

Canada and New England

The playground of America, containing some of the finest vacation resorts of the country. Round-trip tickets, good for 30 days, will be sold by the

Canadian Pacific Ry.

daily to Canadian points, and on certain dates to New England from Chicago as under:

TORONTO, ONT.	$13.70
OTTAWA, ONT.	20.00
MONTREAL, QUE.	20.00
QUEBEC, QUE.	24.50
BALA (Muskoka Lakes)	16.55
CACOUNA, QUE.	27.65
CHARLOTTETOWN, P.E.I.	33.05
HALIFAX, N. S.	34.00
ST. JOHN, N. B.	28.50
ST. JOHN'S, NFL'D.	50.55
BOSTON, MASS.	21.00
BAR HARBOR, ME.	27.50
BANGOR, ME.	25.05
BURLINGTON, VT.	21.00
FABYAN, N. H.	21.40
OLD ORCHARD, ME.	22.00
PORTLAND, ME.	22.00

Corresponding fares to many other places, and from all stations as far west as the Missouri River. Through trains leave Chicago (Dearborn Station) at 2:00 p. m. and 11:00 p. m. daily. For tickets, sleeping car reservations and further particulars, call or write

Canadian Pacific Railway Ticket Office
232 S. Clark Street, Chicago.
Tel. Harrison 2183. A. C. SHAW, General Agt.

EDUCATIONAL.

CULVER MILITARY ACADEMY

CULVER, INDIANA
(On Lake Maxinkuckee)

Culver is famous for the excellence of its physical and military training, and for the thoroughness of its scholastic work. Officially designated by the War Department as one of the six distinguished military schools whose students have shown the greatest application and proficiency in military training and knowledge. The school takes boys at the most impressionable age and by its splendid military system cultivates in them a high sense of honor, system, perseverance, respect for authority, and physical endurance. Its course offers many unique and valuable features unobtainable elsewhere. They are described in a handsomely illustrated catalogue, which will be mailed on request. Address

Culver Military Academy
Box 7

The Keeley Cure
Established 1880
Dwight Illinois
CHICAGO OFFICE: 806 Reaper Building
Tel. Central 3255 123 MONROE ST.

SUBSCRIBE FOR THE TRIBUNE

...e Finest ...
...mples of ...shionable ...therweight ...siness and ...cation suits ...er present- ready for ...stant use

...garments direct from ...ochester Tailoring ...ion of

...EYER & M. C. SIMON

...type of a very high- ...argain—at its regu- ...ice. Every garment ...DY TO WEAR ...you order it.

...CHICAGO SHOP IS AT ...DEARBORN STREET ...NATIONAL BANK BUILDING

Start ...his Week

...early $5,000,000 in in- ...t will be paid to Sav- ...Depositors by Chicago ...s between July 1st ...13th.

...you open an account ...week you will have ...r earnings when the ...ends and will get ...r share of the millions ...be paid in interest in ...uary. You can start ...account with $1.

...ny money deposited ... Savings Department ...r before Saturday, July ...n, will draw interest ...n July 1st at the rate ...%.

...We invite your account ...will give you courteous ...tment and service that ...cannot get elsewhere. ...ings Department open ...nday evenings until 8.

...YAL TRUST CO.- BANK ...surance Bldg., 169 Jackson Blvd. ...d and Surplus Profits, $1,000,000 ...B. WILBUR, President. ...F. MACK, Vice-Pres. and Cashier. ...W. THOMAS, Asst. Cashier. ...O CHECKING ACCOUNTS.

...anada and ...w England ...ground of America, containing ...the finest vacation resorts of ...try. Round-trip tickets, good ...ays, will be sold by the ...dian Pacific Ry. ...Canadian points, and on cer- ...es to New England from Chi- ...under:

...NTO, ONT.	$13.70
...WA, ONT.	20.00
...REAL, QUE.	20.00
...EC, QUE.	24.50
... (Muskoka Lakes)	16.55
...UNA, QUE.	27.65
...LOTTETOWN, P.E.I.	33.05
...FAX, N. S.	34.00
...OHN, N. B.	29.50
...OHN'S, NFL'D.	50.55
...ON, MASS.	21.00
...HARBOR, ME.	27.50
...OR, ME.	25.85
...INGTON, VT.	21.00
...AN, N. H.	21.45
...ORCHARD, ME.	22.80
...LAND, ME.	22.50

...nding fares to many other places and ...ations as far west as the Missouri River. ... trains leave Chicago (Dearborn Sta- ...00 p. m. and 11:00 p. m. daily. ...ets, sleeping car reservations and fur- ...culars, call or write

...n Pacific Railway Ticket Office ...2 S. Clark Street, Chicago. ...2165. A. C. SHAW, General Agent.

...THE ...eeley ...ure Established 1899 Dwight Illinois ...GO OFFICE: 906 Rector Building ...ntral 3255 122 MONROE ST.

...RIBE FOR THE TRIBUNE.

PANIC ON VESSEL WHEN BERG IS HIT

Chicagoans on Kronprinz Wilhelm Have Narrow Escape in Midnight Crash.

WOMAN TELLS OF FRIGHT.

Mrs. Solomon Sturges Says Terrified Passengers Thought the Steamer Was Sinking.

[BY A STAFF CORRESPONDENT.]

New York, July 10.—[Special.]—The steamship Kronprinz Wilhelm, which reached port this morning, encountered a "derelict" iceberg early Monday morning and by the narrowest margin escaped a disastrous accident. The crash startled all the passengers from their sleep, struck many of them with panic, and brought out some with life preservers. Some of the women passengers fainted.

The Kronprinz, which left Cherbourg last Wednesday evening, was off the Newfoundland banks half an hour after midnight, running at slightly reduced speed in the heavy fog. The horn was blowing and Capt. Richter was on the bridge. He had been taking the water temperature through the evening and knew an iceberg was in the vicinity. Suddenly the vessel sustained a great shock, then the bow rose high in the water for a moment, instantly sliding off the sloping side of the mass upon which it had run. There was a tremendous splash of water and powdered ice which deluged the forward port decks.

Vessel Pulls Away Unharmed.

The captain had stopped the vessel almost instantly and reversed the engines, drawing away from the huge object, which, even close at hand, looked like a vast shadow only slightly darker than the enveloping fog. The iceberg then floated by on the port side of the vessel. It stood forty feet high above the surface of the water. The vessel had struck it at a glancing angle near the edge, and thus was saved from a direct collision. As it was, one mass of ice, estimated to weigh four tons, was hurled upon the forward deck.

The captain on the bridge received within three minutes from the second officer a report that the first and second compartments were unharmed. Then orders were given to proceed slowly.

Passengers Are Panic Stricken.

All but a few passengers had retired before the collision occurred. All were aroused and there was consternation on the decks until reassurance came. Among the passengers were Baron von Sternburg, German ambassador to Washington and Baroness von Sternburg; Commodore Elbridge T. Gerry and his wife and two daughters, Gertrude Atherton, the novelist; King Clark, the American vocalist, formerly of Chicago, now residing in Paris, and Mrs. Clark; Senator and Mrs. Barrett of New Jersey, Mrs. F. T. Newlands of Nevada, Mr. and Mrs. Edward Hillman of Chicago, Prof. Coolidge of Harvard, Mr. Jack Leboll, Mr. Weil, Mr. E. Hecht and daughter of Chicago, and Judge John W. Houston of the Municipal court of Chicago.

Chicago Woman Tells of Crash.

Mrs. Solomon Sturges of 139 Lincoln Park boulevard, Chicago, also was a passenger on the Kronprinz. In relating her experience she said sleep had been impossible because of the blowing of the fog horn. She was seated by her son's bed when the crash came. She was thrown to the floor by the shock and the noise of ice falling on the deck made her think the vessel was sinking.

"I threw some clothes on my boy," she said, "and carried him into the main saloon. There a dozen or more women had gathered and fainted. Others were praying about the saloon, while overhead we heard the crew running about and the hoarse orders issued by the officers.

"Until the officers came down below, which seemed a long time afterward, but was in reality, within a few seconds of the first crash, we did not know what had happened. They told us and said the ship was not damaged and that we were perfectly safe. Soon the steamer had resumed its journey, but none of us on board slept that night."

BLOCK SIGNALS TO BE TESTED BY A BOARD OF EXPERTS.

Interstate Commerce Commission Names Men Who Will Study Railway Safety Devices.

Washington, D. C., July 10.—[Special.]—The interstate commerce commission has appointed a board of experts to conduct experimental tests of block signal systems and other safety devices used on railroads in the United States, as provided for by joint resolution of congress. The members of this board are Prof. Mortimer E. Cooley, Capt. Asaf Ames Jr., Frank G. Ewald, and J. B. Adams.

Prof. Cooley, who has been named as chairman of the board, was graduated from the United States naval academy in 1878, but resigned from the service in 1885 to accept the chair of mechanical engineering in the University of Michigan. He has performed valuable services for the state of Michigan in making a physical valuation of the steam railroad property in that state for taxation purposes. He did similar work in Newfoundland and in Wisconsin.

Capt. Ames is a graduate of the Massachusetts Institute of Technology, and has had several years' experience with railway work.

Frank G. Ewald has been the consulting engineer of the railroad and warehouse commission of Illinois for the last two years, prior to which he was employed by the city of Chicago in charge of tunnel work for the water system of that city.

J. B. Adams has for twenty years been one of the editors of the Railroad Gazette, and is a recognized authority on signaling.

A meeting of the board has been called for Friday next, when organization will be completed and a plan of work outlined. The American Railway association has promised its cordial coöperation in the tests.

BOY DIES FROM JULY 4 HURT.

Injury to John Nehringer in Pistol Explosion Develops in Lockjaw.

DEATHS TO DATE	76
CHICAGO VICTIMS	7

John Nehringer, 12 years old, 3349 Hoyne avenue, died yesterday of lockjaw following the accidental shooting of himself with a blank cartridge. Mehringer was prematurely celebrating the fourth, July 1, by firing a revolver. The revolver accidentally exploded, injuring his hand.

Lloyd Hotchkiss, 12 years, of Zion City, injured in the hand by a blank cartridge on July 4, is now suffering from tetanus. His parents called in "Dr." Rose, who is treating the boy with prayer. Neighbors, believing the boy in a dying condition, telephoned to a physician in Waukegan. A cousin of the boy went to a drug store in Waukegan for antitoxin, but could not get it because he was a minor. The boy is in a critical condition.

Lockjaw Kills Cincinnati Boy.

Cincinnati, O., July 10.—[Special.]—Philip Pfeine, 11, son of a fruit peddler, who was injured in the hand with a toy pistol July 4, died of lockjaw today.

Victim Dies in Detroit.

Detroit, Mich., July 10.—[Special.]—George Kwalsky died tonight as a result of a wound from a toy pistol on July 4.

Nominate Bankhead for Senate.

Montgomery, Ala., July 10.—Former Congressman John H. Bankhead of Fayette county, was nominated for United States senator to fill the unexpired term of Senator Morgan, by the democratic caucus of the Alabama legislature tonight.

Iceberg Such as Kronprinz Wilhelm Collided With, Giving Passengers, Including Number of Chicagoans, a Scare.

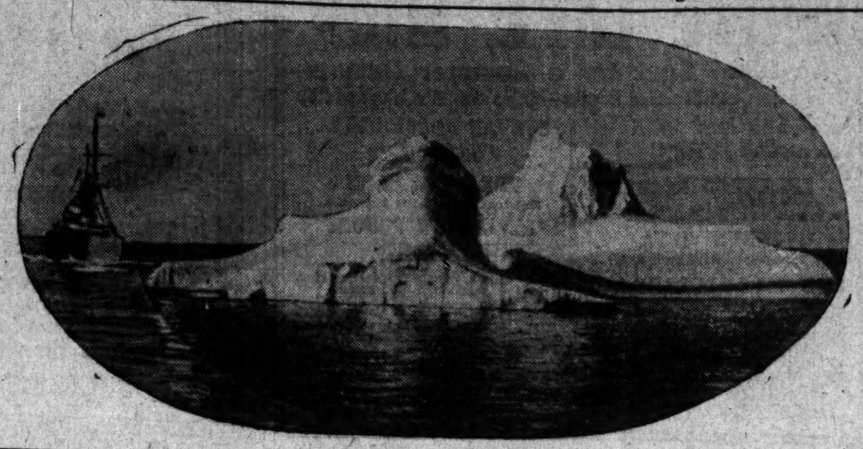

"COL. PETE" WON'T MEET REID

'Twill Be "Hon. William Peter Hepburn" at London Embassy.

PET NAME STAYS AT HOME.

Passport Chief Almost Sends Hawkeye Statesman Abroad Disguised.

Washington, D. C., July 10.—[Special.]—"Sir: This will introduce to you Col. Pete Hepburn, member of congress from Iowa, etc."

This is the way a note of introduction to Ambassador Reid ran. The Hawkeye statesman who fathered the railroad rate bill last year is going abroad this summer, and, in order to be equipped properly, he asked the state department for a note of introduction to our representative at the court of St. James.

The colonel has no idea of seeking presentation at court, because he does not think knee breeches would be becoming to him, but he does want to meet Mr. Reid. He asked the state department for the letter.

"Certainly," was the reply; the department would be glad to introduce him.

"William Peter" Not Known.

Then, after the colonel had departed, the state department pressed a button, and Gaillard Hunt, chief of the passport division, responded.

"Write a letter, Mr. Hunt," said the state department, "introducing Col. Pete Hepburn to Ambassador Reid."

The state department thought everybody knew that "Col. Pete" had been baptized "William Peter" and that "Col. Pete" was merely a term of endearment and an indication of the fact that he had been a lieutenant colonel of Iowa volunteers in the civil war. It might as well have said "Uncle Pete," for his long list of nephews are wont to refer to him in that familiar way. In the house there are two or three members who even speak thus of him within his hearing.

Makes State Department Gasp.

But the chief of the passport division is a serious man. He knows no pet names. He does as he is bidden. He would follow copy even if it blew out of the tenth story window.

So in a few minutes back came the note introducing "Col. Pete Hepburn" to that dignified personage, Ambassador Whitelaw Reid. The state department nearly fell off its chair. Perhaps the colonel wouldn't mind, but what would our ambassador think? Col. Pete never saw the note, for a new one was written which will introduce him as "the Hon William P. Hepburn, member of congress, etc."

That, the state department thinks, is more dignified. Hunt now is endeavoring to familiarize himself with popular names of popular men.

FORTS ON NARRAGANSETT BAY REPEL ENEMY IN SHAM WAR.

Assailing Fleets Unable to Pass Defenses or Effect a Landing Near Newport on Rhode Island Shore.

Newport, R. I., July 10.—Both Forts Adams and Greble repelled the attacks of the enemy today in the mimic warfare which is being conducted by the war department in Narragansett bay. It was the opinion of good military judges tonight that no hostile fleet could get past the forts which protect the communities bordering the bay or could steal unawares upon the forts themselves and effect a landing for an attacking party. Early in the day the big guns of Fort Adams, aided by powerful searchlights, succeeded in putting the advancing fleet of the enemy out of action.

Tonight it was the turn of Fort Greble to repulse the enemy, which in the guise of three steamers representing gunboats attempted to surprise the fort by dropping down upon it in the darkness and making a landing on both sides of the island. The purpose of the attacking force was frustrated, however.

OUSTED CONCERNS IN APPEAL.

Pullman and Western Union Companies Start Fight to Break Bush Law in Kansas.

Washington, D. C., July 10.—[Special.]—Appeals have been filed in the Supreme court by the Pullman company and the Western Union Telegraph company from decisions of the Kansas Supreme court ousting those companies from that state so far as domestic business is concerned. The decree of ouster enjoins the telegraph company from transmitting telegrams between any two points within the state and the Pullman company from collecting compensation for berths or seats for purely local traffic.

The proceedings were brought by the attorney general of Kansas under the Bush law, which imposes a tax upon foreign corporations for the privilege of transacting domestic business in the state for a period of twenty years, in default of which they were to be denied the privilege. Both companies declined to pay the tax.

In the case of the Western Union the tax was $20,100, while the Pullman company was assessed $14,800. The contentions made by the two companies are similar—that the tax is a burden on interstate commerce and that it is discriminatory.

'HOLDUP' OF DIPLOMATS SCORED

Attorney General Decides Marshal of Glen Echo, Md., Acted Without Authority in Auto Case.

Washington, D. C., July 10.—That there was no authority in law for the "holding up" recently by Marshal Collins of Glen Echo, Md., of diplomats and others for alleged excessive automobile speeding along the conduit road in Montgomery county, Md., is the conclusion of Attorney General Bonaparte in an opinion rendered today. In his opinion Attorney General Bonaparte says: "The laws of Maryland confer upon the mayor of the town of Glen Echo no authority to impose or to collect fines, either for violations of the ordinances of that town or for offenses against the laws of Maryland and congress has the right of exclusive jurisdiction over the entire length of the conduit roads."

FLEET PLAYS WAR GOING TO PACIFIC

(Continued from first page.)

naval yards of Europe, and is in the United States on his way home.

"We want peace," said Baron Yamamoto. These were his first words to the reporters who boarded the liner Carmania and told him the latest "war talk." He added: "We can't forget the friendship the United States has shown Japan for so many years. That friendship cannot be broken by a passing storm."

Asked about the dispatch of the north Atlantic fleet to the Pacific, the admiral replied:

"That is a question for the United States to decide. It is not for Japan to express an opinion."

Settles with "Fighting Bob."

One of the first men to make an official call on Baron Yamamoto was Rear Admiral Robley D. Evans. The rear admiral told of his visit afterwards, saying:

"We settled the whole question ourselves, and the first and last shots were fired by the photographers. The admiral and I are old friends. He was secretary of the navy in Japan when I was there some years ago, and he has visited this country twice before.

"He thinks as I do, that there is nothing at all to this talk of war. Leading men of Japan and the two governments understand each other perfectly in this matter, and the good sense of the governments will prevent any trouble.

"It is absolutely silly to talk war between the two countries," added Rear Admiral Evans. "There isn't any more reason why we should fight Japan than there is that we should fight Italy because of Italian outrages in this country, or that the Chinese should declare war on us because some hoodlum hurls a brick through a laundry window."

Strenuous Program Arranged.

Admiral Yamamoto will return the calls of Rear Admiral Evans and Maj. Gen. F. D. Grant tomorrow morning. At noon he will be given a luncheon at the Holland house by the Japan society, and in the evening he will be given a dinner at the Union League club. On Friday he will go to Oyster Bay and will lunch with President Roosevelt. On Saturday the party will go to Philadelphia and will visit the Cramps yards and the ship yards at Camden, returning to New York in the evening. On Sunday the admiral will lunch with Gen. Grant at Governor's island, and spend the remainder of the day in sightseeing.

On the 15th he will go to Boston, and then to Montreal, leaving there on the following day for Seattle, from which port he will sail for Japan on July 23.

DENIES SACRAMENTO SLUR.

TOKIO, July 10.—The Hochi will tomorrow withdraw the interview with Admiral Sakamoto. The latter was quoted as saying that American naval officers were brilliant social figures, but deficient in professional training and practice, and that the crews of American ships would retreat rather than fight Japan.

Simultaneously with the withdrawal of this interview the Hochi will publish an anonymous interview with a Japanese naval expert, highly eulogistic of the efficiency of the American navy and the high standard of its gunnery.

LIEUT. COL. AYRES FACES TRIAL; MAY BE RETIRED FROM ARMY.

President Orders Officer Who Criticised War Department Examined for Mental and Physical Capacity.

Washington, D. C., July 10.—By direction of the president Lieut. Col. Charles G. Ayres of the Fourteenth cavalry has been ordered before a retiring board at the Army building, New York City, on July 17 next. This board will make a thorough examination of Col. Ayres, physically and mentally, with a view to ascertaining whether he is eligible for retirement.

The immediate cause for the order was the publication recently of an interview with Col. Ayres in which he is alleged to have criticised army methods in discussing the trouble between Mrs. Ayres and the military authorities at West Point.

Col. Ayres received his commission as a second lieutenant of the Twenty-fifth infantry Oct. 31, 1874, and has consequently been more than thirty-two years in the commissioned service, but not forty-five years, so that if he is now retired it must be on account of disability, physical or mental, marking him as being incapable of performing the duties of his office.

C. L. RISING, RAILWAY MAN, DEAD

Traffic Manager of Illinois Tunnel Company Passes Away at Evanston Home.

Charles L. Rising, for forty-four years a Chicago railroad man, died yesterday at his residence, 1241 Judson avenue, Evanston. He was 66 years old. Mr. Rising during the last two years was traffic manager of the Illinois Tunnel company. Formerly he was connected with the Chicago and Alton, the Wabash, the Missouri Pacific, and the Chicago, Milwaukee and St. Paul railroads. A wife and three sons, Frank Rising of Los Angeles, Cal.; Fred H. Rising of Chicago, and Philip A. Rising of Evanston, survive. The funeral service will be held tomorrow morning at the residence. Burial will be at Dixon, Ill.

OBITUARY.

MISS ROSA C. LANG, member of the faculty of the Armour Institute of Technology since 1893, died Tuesday afternoon at the Wesley hospital, where she had been taken to be treated for throat trouble. Miss Lang was a native of Toledo, O., a graduate of the State university of Columbus, also of Sage college, Cornell university. The funeral services will be held this afternoon at the Armour mission, Thirty-third street and Armour avenue. Dr. Frank Gunsaulus will officiate. Members of the faculty will act as pallbearers.

CHARLES L. BLOOD, who had been connected with the First National bank at Three Rivers, Mich., for thirty-two years as cashier and president, retiring in 1906 on account of failing health, died at that place last week and the news was received in Chicago yesterday.

BLUE DIAMOND TRIAL OPENS.

Damage Suit Brought by Alleged Thief Commenced in Brest.

MAID ACCUSED OF THEFT.

Former Russian Councilor at Washington Held Up as Innocent.

[BY CABLE TO THE CHICAGO TRIBUNE.]

PARIS, July 10.—The trial of the suit brought by Alexandre Greger, formerly councillor to the Russian embassy at Washington and Rio de Janeiro, against the countess de Rodellec du Porzic for damages for slander was begun at Brest today.

Greger charges the countess with having maliciously and falsely accused him of stealing a valuable blue diamond while he was a guest of her husband and herself at their château in Brittany. He was arrested at the time but not prosecuted.

Last December Greger horsewhipped the count here. He has a suit for damages against the count also.

Says Maid Stole Ring.

The hearing today was wholly occupied by Greger's lawyer, who dwelt at length on his client's two marriages for love, one of his wives having been a young American, the daughter of a penniless officer, and upon count de Rodellec's marriage to a rich widow twenty-five years older than himself.

Counsel said he was unable to name the actual culprit, but he practically charged a maid, Marie Faure, with being the thief.

The De Rodellecs treated Greger with the utmost consideration from Aug. 2, the day the ring was lost, until Aug. 23. The lawyer gave a dramatic account of how the charge was made on the latter date, when Greger was bidding farewell to the countess de Rodellec in her drawing room. The countess said:

"Well, have you enjoyed your visit to the château?" Greger replied: "Certainly."

Humiliated Before Guests.

"Then," said the countess, "give me back my ring."

At these words a curtain was drawn behind them, disclosing the count, a police commissary, and several guests. The count advanced threateningly, saying: "You thief." A search followed and the ring was found in Greger's tooth powder. Greger's lawyer read a letter from Foreign Minister Pichon saying he did not believe Greger guilty. Maitre Labori will speak tomorrow for the De Rodellecs.

ECKERSALL, FOOTBALL STAR, SAVES MAN FROM DROWNING.

Swims Several Rods in Paw Paw Lake with Victim of Heart Failure—Chicagoan Dies in Water.

DROWNINGS OF THE SEASON.....306

Coloma, Mich., July 10.—[Special.]—Walter Eckersall, the Chicago football player, saved the life of George Hastings of 238 Thirty-first street, Chicago, this evening by swimming with him several rods through the waters of Paw Paw lake to a place of safety. Hastings was attacked with heart failure while boating and fell overboard into twenty feet of water.

Chicagoan Drowns in Spring Lake.

Grand Haven, Mich., July 10.—[Special.]—Thomas Smith, a Chicago teaming contractor, was seized with an epileptic fit and jumped overboard and was drowned while launch riding on Spring lake late last night. His body was recovered. Smith was 61 years old. He leaves three daughters and one son.

Two Wisconsin Boys Drown.

Merrill, Wis., July 10.—[Special.]—A double drowning occurred this afternoon in Prairie river. The victims were Harry Averill, the 10 year old son of William Averill, and Harry Sell, the 11 year old son of Henry Sell. They were swimming and ventured out too far and, not being strong, could not get back.

Two Women Are Drowned.

Angola, Ind., July 10.—A double drowning occurred at James lake, near here, late today. Miss May Dwight and her sister, Nell Dwight, of Toledo, O., while bathing got beyond their depth and sank in twelve feet of water. The bodies were later recovered.

DROWNINGS LAID TO ACCIDENT.

Coroner's Jury Unable to Find Evidence of Suicide in Case of Pontius Children.

After repeated continuances a coroner's jury yesterday closed the inquest on the death of the two little daughters of Charles Pontius, 611 North Park avenue, who perished in the lake at Lincoln park on June 20. It was found the girls were accidentally drowned. The name of the man who lost his life in a vain effort to save them was not established. William Deutinger was positive it was his brother, John Deutinger, 263 North St. Louis avenue, who lost his life, but definite proof of this could not be given. Mrs. Mary Berger, grandmother of the children, stated that the children were improperly treated by their stepmother, and she was sure they killed themselves.

CLOUDBURST TIES UP RAILWAY.

Seventeen Miles of Track in Clear Creek Canyon, Cal., Washed Out—Forty Passengers Marooned.

Golden, Colo., July 10.—Seventeen miles of Colorado and Southern railroad track in Clear Creek cañon was washed away as a result of a cloudburst last night, and railroad communication with Central City, Georgetown, and other mountain towns will be interrupted for several days. Forty persons in a passenger train were marooned in the cañon all night.

Jealous Wife Slashes Girl at Track.

Detroit, Mich., July 10.—[Special.]—An irate wife, a rawhide whip, a girl in blue, and a husband were the principal figures in a little drama enacted at Windsor race track this evening. Mrs. E. B. Jepson, who lives at 20 Park street, Detroit, found the girl with Jepson. The wife rained lash after lash on her husband. Then the two women engaged in a fist fight. Mrs. Jepson was taken to jail.

KING'S GREEN TIE BALM TO IRELAND

Edward, with National Color Round His Neck, Gets Royal Welcome.

DUBLIN SHOUTS LOYALTY.

Cheering Crowds Line Streets in Erin's Capital to Cheer Passing Rulers.

DUBLIN, July 10.—Royal weather and a royal reception made the first day of the visit to Ireland of King Edward and Queen Alexandra a great success. Both wore the national colors of Ireland, the king a green necktie and the queen a moss green and mauve toque.

His majesty delivered brief speeches at the various functions of the day, in which he expressed his grateful thanks for the warm reception accorded himself and the queen and congratulated the country upon the progress and prosperity indicated by the exhibition.

He said his stay must be briefer than he could have wished, but he intended to make the most of it, the prosperity of the country and the happiness and contentment of the people being objects near to the hearts of both himself and the queen.

Crowds Give Loyal Cheers.

The king and queen arrived here from Kingstown this afternoon. After visiting the exhibition they passed in procession through the streets of Dublin to the viceregal lodge, and everywhere dense crowds of people accorded the king and queen a most hearty reception.

The earl of Aberdeen, lord lieutenant of Ireland, and his countess gave a garden party at the lodge in honor of their majesties. Invitations had been sent out broadcast, and consequently thousands had an opportunity to see the king and queen.

Pass Night on Royal Yacht.

After this function the royal pair returned to Kingstown in a motor car, being greeted everywhere with hearty demonstrations of good will. They went on board the royal yacht Victoria and Albert in Kingstown bay at half past 6. The warships and shipping in the bay were beautifully illuminated tonight.

Lord Tweedmouth, by command of King Edward, has written a letter to the earl of Aberdeen telling him to express to the Irish people "his majesty's and the queen's most warm and appreciative gratitude for the hearty and enthusiastic reception given them by so many Irishmen and Irishwomen today."

A rumor is current here tonight to the effect that the portion of the state regalia valued at $250,000 which was stolen from Dublin castle recently, and for the return of which the government has offered a reward of $5,000, was removed by an important official of the Order of St. Patrick, who has disappeared.

Welsh Crank Sent to Asylum.

HOLYHEAD, Wales, July 10.—Edward Dean is the name of the man who was arrested yesterday afternoon while attempting to approach King Edward and Queen Alexandra as they were on their way to the residence of the lord lieutenant of Anglesea, Sir Richard Bulkeley, near Beaumaraie, North Wales. He proved to be a crank and today was committed to an asylum by the local magistrates.

SULTAN WILL TAKE COMMAND OF TROOPS AGAINST RAISULI.

Buler of Morocco, "Deeply Incensed" at Capture of Caid MacLean, Assembles Forces for March.

TANGIER, July 10.—It is declared here that the sultan of Morocco is deeply incensed at the recent capture by the bandit Raisuli of Caid Sir Harry MacLean, the commandant of his bodyguard, to whom he was greatly attached. The sultan is preparing to march personally against Raisuli, and in view of this proposed expedition extensive forces have been assembled at Fez.

[BY CABLE TO THE CHICAGO TRIBUNE.]
[Copyright: 1907: By the New York Times.]

PARIS, July 10.—Special dispatches from Tangier state that one of MacLean's bodyguard arrived there with letters from Raisuli's captive. MacLean fell into Raisuli's trap because of his reliance on Raisuli's nephew, who brought him a letter of invitation to visit the chief. Also MacLean was the bearer of letters of pardon to tribes who had thrown in their lot with the fugitive.

Here was Raisuli's chance. "My people," said he, "will never believe the pardon genuine if I carry the letter myself. You must come to read the sultan's pardon to the tribesmen," and when he had finished Raisuli informed him he was a prisoner, and took him to the mountains.

His tent is pitched at a spot which is a sanctuary, and strengthens the belief no violence will be done him. Three of his own men attend MacLean. Sir Harry had seen Raisuli only once. The caid's letters were cheerful.

SEEKS DIVORCE FROM BARON WHO DISSIPATED HER MILLION.

English Wife of German Councilor von Eckhardstein Seeks Freedom from Fast Living Husband.

LONDON, July 10.—Baroness von Eckhardstein, wife of the councilor of the German foreign office at London, recently chargé d'affaires of the German embassy here and former secretary of the German legation at Washington, has been granted a judicial separation from her husband on the ground of cruelty and misconduct. The baroness, who is a daughter of Sir J. Blundell Maple, the well known merchant of this city, testified that the baron spent $1,000,000 of her money in leading a fast life generally. The baron, who arrived here from Germany on Monday, denied the charges brought against him. The crowds about the court hooted the baron, who has applied in the German courts for a divorce. The baroness could only sue for a judicial separation here, as her husband's domicile is in Germany and as the British courts grant divorces only when the husband's home is in the united kingdom.

RICH HEIR SLAIN IN DESERT?

Indians Tell Searchers for Man Who Inherits Babbitt Millions That He Was Murdered.

Farmington, N. M., July 10.—[Special.]—Fred E. Hyde Jr., who, with his brother, Babbitt, is joint heir to the millions of the late E. T. Babbitt, soapmaker, has been missing since last January. He was supposed to have gone east, but word came recently that he was not there, and search was begun. Hyde was heavily interested in a company dealing in Indian relics and curios and operated at Pueblo Bonita, sixty miles from here among the desert Navajos. Indians say Hyde was murdered and that certain Navajos know where his remains were concealed.

CANADA'S BIG POPULATION GAIN.

Census Report Shows an Increase of 1,133,586 Inhabitants During the Last Six Years.

Ottawa, Ont., July 10.—The census and statistics department has figured out Canada's population up to April 1 last at 6,504,000, an increase of 1,133,586 in the last six years.

Lumber Carriers' President Is Dead.

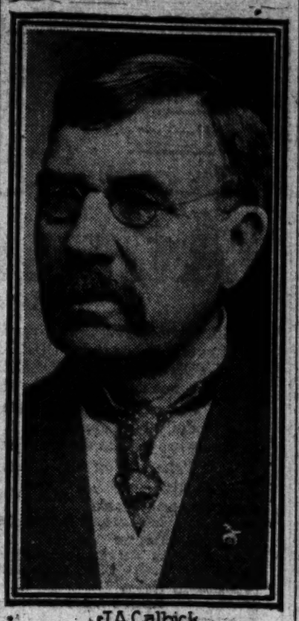

J. A. Calbick.

Capt. James A. Calbick, president of the Lumber Carriers' association, died yesterday at his home, 800 Kedzie avenue, at the age of 59 years. He was past grand president of the Ship Masters' association. The funeral will be held tomorrow afternoon at 1 o'clock at the Church of the Epiphany, conducted by Covenant lodge, A. F. & A. M., of which Capt. Calbick was a member. He was also a Knight of Pythias. He left a widow and two married daughters, Mrs. William H. Wood and Mrs. A. F. W. Siebel.

SUBMARINE WORK MADE SAFE

English Naval Officers' Invention Removes Peril to Crews.

NO MORE DEATH TRAPS.

Oxygen Generator in Helmet Enables Men to Rise to Surface.

[BY CABLE TO THE CHICAGO TRIBUNE.]

LONDON, July 10.—Two officers of the British navy, Commander Hall and Staff Surgeon Rees, have invented an apparatus which, it is claimed, will remove the present dangers to crews working submarine boats. It is designed to enable the men to escape from a vessel even if it is filled with water or poisonous gases.

Experiments carried out by the admiralty at Portsmouth have proved, it is stated, that the appartus will fulfill what is claimed for it. It is likely to be adopted soon by the British fleet.

The invention resembles a diving helmet with a jacket attached. It contains an ingenious oxygen generator, the chief feature of which is that the oxygen may be breathed and rebreathed repeatedly several hours because the carbonic acid in the respired air is absorbed by a special substance called oxylithe. The apparatus also has the qualities of a life buoy, and the wearer, when under water, can, by a simple manipulation, rise to the surface rapidly and float until rescued. The apparatus can be hung handily within the submarine boat and can be donned in thirty seconds.

Even in the most poisonous fumes of chlorine gas which the sea water generates when it comes in contact with the batteries of submarine boats, the wearer can live for an hour and twenty minutes. Commander Hall says he does not want to keep the patent secret, and there is no reason why foreign governments should not use the apparatus.

W. H. HINRICHSEN NEAR DEATH.

Former Democratic Political Leader Sinks Rapidly After Long Illness at Morgan County Home.

Springfield, Ill., July 10.—[Special.]—William H. Hinrichsen, former secretary of state, and one of the leading democrats of the state, is critically ill at his home near Alexander, Morgan county. Hinrichsen has been indisposed for some time. During the last few days he has suffered a rapid decline, and death is expected soon. Hinrichsen was a member of the executive committee of the democratic state central committee in the triumphant campaign of 1892. After his retirement from the office of secretary of state he served two terms as secretary of the democratic state central committee and afterwards was elected to congress. A few years ago he retired to his farm at Alexander. He is 57 years old.

Savings

Savings deposits received during the first 10 business days of this month will draw interest from the first day. New accounts may be opened with one dollar or more. This bank has every facility to handle your business promptly and to your entire satisfaction.

Interest due our depositors is credited to their accounts, semi-annually, on the first days of January and July, and will thereafter draw interest the same as a deposit.

Established 1857

The Merchants' Loan and Trust Company

All Branches of Banking

128 Adams Street

WHERE TO EAT.

Good Luncheons

Try the Delicious, inimitable noon time luncheons, four o'clock teas, evening suppers, and after theater refreshments—at

Gunther's Confectionery

212 STATE STREET

A NEW PLACE TO EAT—

THE GRAY GOOSE,

Up-to-date Chicago restaurant; before theater dinners a specialty. Prices popular. 167 E. Madison.

SUBSCRIBE FOR THE TRIBUNE.

Good Cooking Made Easy

Drop a postal to-day and get our famous "Original Recipes and Cooking Helps." It is equivalent to having Alice Cary Waterman and Janet M. Hill, two of America's most competent cooks, come right into your kitchen and demonstrate what great improvement much of your cooking and baking will receive from

Kingsford's Oswego Corn Starch

It imparts a deliciously sweet flavor and tender crust to bread, gives a delightful consistency to soups, makes gravies more tempting, jellies of firmer moulding properties, and so on through scores of practical cooking helps every housewife will be glad to know.

The genuine Kingsford's Oswego Corn Starch has been the standard of quality for over half a century. Made for over fifty years at Oswego. All grocers, in pound packages—10c.

T. KINGSFORD & SON, Oswego, N. Y.

National Starch Company, Successors.

Three Stores: Chicago—Minneapolis—St. Paul. Money Cheerfully Refunded.

THE FACT is, some of these clothes, made to wear this summer, ought to be worn right now. They're entitled to it.

We've a lot of these fine, thin, breezy suits, made by Hart Schaffner & Marx in their most perfect manner — none better anywhere — that are being sold at the thinnest kind of prices.

It's an end of the wholesale season purchase, and the benefit's yours, when you consider what the goods are. $15, $18, $25 for goods made to sell at $25, $30, $40, $45.

Look at our Manhattan Shirts: $1.50 to $5.00: and our stunning display of summer neckwear.

Headquarters for Hart Schaffner & Marx Clothes

Maurice L. Rothschild

Good clothes and nothing else.

Southwest Corner Jackson & State

Wurlitzer THE MUSIC HOUSE 266 WABASH AVE

MUSICAL INSTRUMENTS TALKING MACHINES

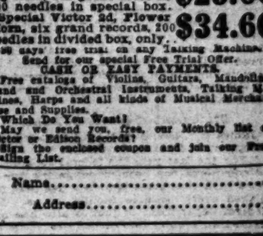

VICTOR AND EDISON

CASH OR EASY TERMS

$10 TO $500

Newest Victor, the Junior, six fine records, 200 needles in compartment box, only.. $12.10

Latest Victor 1st, Tapering Arm, six great records, 200 needles in special box. $25.60

Special Victor 2d, Flower Horn, six grand records, 200 needles in divided box, only.. $34.60

30 days' free trial on any Talking Machine. Send for our special Free Trial Offer. CASH OR EASY PAYMENTS.

Free catalogs of Violins, Guitars, Mandolins, Band and Orchestral Instruments, Talking Machines, Harps and all kinds of Musical Merchandise and Supplies.

Which Do You Want?

May we send you, free, our Monthly List of Victor or Edison Records?

Sign the enclosed coupon and join our Free Mailing List.

Name.....

Address.....

"In all the world no trip like this"

GREAT LAKES OF AMERICA

BY THE

NORTHERN STEAMSHIP CO.

S. S. NORTHLANDS. S. NORTHWA

Between CHICAGO, Between BUFFALO
Milwaukee, Harbor Cleveland, Detroit,
Springs, Mackinac Island, Island, Detroit, Sault Ste. Marie, Cleveland and Marquette, Houghton BUFFALO. and DULUTH.

Sailing from Chicago every Saturday throughout the Summer at 4 P. M. Sailing from Buffalo every Saturday throughout the Summer.

FROM GRAHAM & MORTON DOCK. European or American Plan. Stop overs allowed. TICKETS OPTIONAL. Rail or Steamship.

For full information, rates, etc., apply to C. W. PITTS, Gen'l Agent, 220 South Clark St., Chicago, Ill.

MAY QUITS OFFICE; NOURSE MUST GO.

Former Resigns as Board Secretary; Latter to Be Asked to Retire.

POLITICAL CHARGE MADE.

Superintendent of Water Bureau Faces Trial if He Fails to Make Exit at Once.

Secretary John A. May of the board of local improvements has sent in his resignation to Mayor Busse. It was accepted and will take effect in a few days.

This means the completion of the reorganization of the board. Mr. May's job is under civil service and the first thing to be done will be to send a requisition to the civil service commission for a man to fill the place.

That answer will be quick. There is no eligible list for the job and so the commission cannot certify anybody. Then the mayor will have to name a sixty day man for the position.

Nourse's Resignation to Be Asked.

Supt. Nourse of the water office will be given a chance during the next three days to resign. If he does not take the hint he will be tried before the civil service commission on what the corporation counsel has decided are good and sufficient grounds.

Whether or not the resignation will come Mr. Nourse was not ready to say yesterday. His friends, however, say it will not. They declare he is of the stuff martyrs are made of, and would rather be thrown through the fire escape than take the elevator for the ground floor.

The papers in the case, containing the transcript of the evidence before the civil service commission, in which it was shown that during the last campaign Nourse had employed his office in political work, that he had organized a gang of such employes to break up the Busse meeting at the Auditorium, and had generally used his place to advance the chances of Dunne, were put on Commissioner Hanberg's desk yesterday. With them was the opinion the commissioner had asked from Corporation Counsel Brundage.

"I have not had a chance to go through the opinion yet," said Mr. Hanberg, "but, in a general way, I know it holds that Nourse is amenable to the civil service laws for his actions during the late campaign. In other words, he is guilty of 'pernicious political activity.' I will call Mr. Nourse and give him a chance to resign. But if he takes another view of it, and asks that the charges against him be brought, why, they will be brought and prosecuted. The matter rests entirely with him."

Charges Against Policeman Fail.

Staring at a woman is not necessarily an insult to her was the decision of the police trial board yesterday. The Rev. V. A. Mortensen of 417 Huron street brought charges against Patrolman James H. Wilson, alleging that when he was walking in Fifth avenue the other day with his daughter a stranger stared her in the face, but when he reported to the policeman she had been insulted he refused to do anything.

Miss Mortensen also testified to the staring incident, but the trial board decided it did not see what Wilson could have done under the circumstances, and the charges were dismissed.

The case of Probationary Policeman James Nolan, accused of being abusive to Sergeant Cullen, was sent to Chief Shippy to determine whether Nolan was or was not justified. He claimed he had been persecuted by Cullen.

Let Contract for Pumping Station.

The contract for the foundations for the Lake View pumping station was awarded to the American Engineering and Construction company, of which ex-City Engineer Shaw is president, at $98,000. Some comment was caused by the fact that the estimates of the George W. Jackson company were $145,000, but Mr. Shaw declared his company could do the work at the price and make money.

Would Use Cement for Sewers.

The strike of the brick sewer builders provoked a request from the American Engineering company that it be allowed to finish the Lawrence avenue sewer with cement. The contract calls for either brick or cement, and as the brick men refuse to work longer the company asked the remaining 1,100 feet be finished in cement. Commissioner Hanberg asked for a report from City Engineer Ericson.

Commissioner Hanberg investigated complaints against the approachs to the Clark and Wells street bridges, acknowledged the pavements were in bad condition, and promised they would be repaired at once.

F. W. PECK HOST TO BANKERS.

Will Entertain at His Country Home at Oconomowoc in Honor of Fifty-ninth Birthday.

Speaker Joseph G. Cannon is to be the guest of honor at a "millionaires and bankers' party," to be held at the country home of Ferdinand W. Peck in Oconomowoc on Monday.

Mr. Peck stated that it was only a little affair, commemorating his fifty-ninth birthday. The list of guests will include Charles G. Dawes, David R. Forgan, James B. Forgan, John J. Mitchell, and President Judson of the University of Chicago.

The party will leave by special train, reaching Oconomowoc at 3 p. m. A run in automobiles will be made to the golf links of the country club and there will be boating and other amusements until 7 o'clock, when dinner will be served on the lawn of Mr. Peck's residence. Arrangements have been made to keep the guests over night, or as long as they wish to stay.

LAWYER SCOLDS JUDGE; FINED.

H. S. Osborn Upbraids Francis Wright in United States Court and Is Assessed $10.

"As an officer of this court I am compelled to say that in my forty years' experience at the bar I have never heard a more outrageous ruling than this made in any court of justice."

This declaration was made yesterday by Attorney H. S. Osborn before Federal Judge Francis Wright of Danville, temporarily serving in this district.

"Mr. Bailiff take this man in custody and put him in confinement. I'll show you that contempt for this court will not be tolerated," said the judge.

"I'll pay any fine," proudly replied Osborn.

"Yes, I will fine you, but you are an old man, and I have no doubt a good one. The fine will be $10."

Demurrer to Ex-Trustees' Suit.

Lewis E. Larson, secretary of the board of education, filed a general demurrer in the Circuit court yesterday to the injunction proceedings begun by former board members against Mayor Busse and those appointed in their places. Mr. Larson declares that the complainants have not stated such a case as to entitle them to the relief prayed.

DEATHS.

(For other death notices see page 12.)

LLOYD—Fred L. Lloyd, brother of Walter Lloyd, Mrs. George Salvesen, and Mrs. James Abell, died suddenly at Burlington, Wis. Funeral services Friday morning at 11 o'clock at Sheldon's, 230 W. Madison-st. Burial private.

MORGAN—Mrs. Jane Morgan, July 9, aged 74 years, beloved mother of Mrs. Mary Bennett, Thomas, Isaac, John, Gomer, and David Morgan. Funeral from late residence, 638 Garfield-blvd., Friday, 2 p. m. Burial Oakwoods.

SCACK—Ella Scack, aged 69 years, wife of Gerald Scack, suddenly at residence, 3753 Rhodes-av. Funeral notice later.

SUMMER RESORTS.

NEW JERSEY. NEW JERSEY.

The World's Favorite Play Ground — Every Known Resort Attraction

Atlantic City

NEW JERSEY

Affording every known diversion and attraction. Outdoor pleasures of every description. SURF BATHING, SAILING, FISHING, AUTOMOBILING, ROLLER CHAIRING, PROMENADING, etc. Music and Dancing on the Ocean Piers, Theaters.

One of the finest 18-hole courses in the country, ideal turf, splendidly kept greens and a well-managed clubhouse. Tournaments are held at frequent intervals during the summer months.

Write any of the following leading hotels for information, rates, etc.

HOTEL TRAYMORE — TRAYMORE HOTEL CO.
HOTEL RUDOLF — American and European Plans. JOEL HILLMAN.
HADDON HALL — LEEDS & LIPPINCOTT.
CHALFONTE — THE LEEDS COMPANY.
GALEN HALL — Hotel and Sanatorium, F. L. YOUNG, Manager.
HOTEL ST. CHARLES — NEWLIN HAINES.
HOTEL DENNIS — WALTER J. BUZBY.
MARLBOROUGH-BLENHEIM — JOSIAH WHITE & SONS.
THE WILTSHIRE — S. S. PHOEBUS.

Atlantic City Is Reached from Chicago by THE PENNSYLVANIA R. R.

For Full Information Apply Local Ticket Agent.

Marlborough-Blenheim

ATLANTIC CITY, N. J. Capacity 1,100. Open all the year.

Begs to announce the installation of white help throughout its dining-room service, both American and a la Carte. The spacious outdoor plaza and indoor sun-parlor, overlooking the Ocean and Boardwalk, are among the most attractive features. Superb central location with one and a-half blocks on the ocean front. The Private Bath-rooms are each equipped with hot and cold sea water as well as fresh water. Running artesian ice water in every bedroom. The Marlborough-Blenheim music, which, under the direction of Louis Kroll, has become noted, continues every evening throughout the year. JOSIAH WHITE & SONS, Proprietors and Managers.

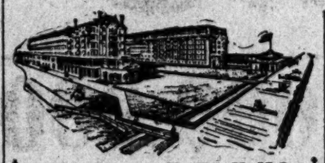

HOTEL DENNIS, Atlantic City, N. J.

Every known resort attraction and convenience.
Delightful bathing beach.
Deep Sea and bay fishing and yachting.
Golf course in superb condition.

The DENNIS is delightfully located, directly on the beach, and has an unobstructed view of the ocean and boardwalk. New fireproof addition of One Hundred Rooms and Bath. Supplied with sea and fresh water.

WALTER J. BUZBY.

GRAND ATLANTIC HOTEL
Virginia-av. and the Beach, Atlantic City, N. J. Capacity, 700 guests. Hot and cold sea water in all baths. Most modern. Central in location. The highest and coolest elevation. Finest rooms in the city. The cuisine and service not surpassed by any. Terms: American plan, $15 per week up, $3 per day up; European plan, $1.50 per day up. Special season rates made. Orchestra. Write for descriptive folder. Coaches at all trains. CHARLES E. COPE.

THE ST. CHARLES
Atlantic City, N. J.
Most select location on the Ocean Front. Distinctive for its elegance, exclusiveness, high-class patronage and liberal management; orchestra and soloists. Sea water in all baths. Illustrated booklet. NEWLIN HAINES.

NEW HOTEL OSTEND
Whole block of ocean front (Chelsea end), Atlantic City. Finest location. New management. Capacity 500. Sea water in all baths, private and public. Every appointment. Handsomely furnished. Indoor sea water pool, dressing rooms for surf bathing. Orchestra. Special for July, $15 up weekly. Booklet. Autos meet trains. David P. Rahter, Mgr.

HOTEL RALEIGH ATLANTIC CITY, New Jersey.
Most select and attractive moderate-priced hotel, centrally located on the beach. Accommodations, service and cuisine equal any in town at similar prices. Fresh and salt water baths, elevator, etc.; capacity 400; rates ex. low. Booklet. H. J. Dynes.

HOTEL CUMBERLAND, Ocean City, N. J. New house, accommodating 500 guests, with all modern improvements; faces directly on ocean; 70 miles from Philadelphia; 30 minutes by trolley from Atlantic City. For information address P. H. & S. CAKE, Hotel Normandie, Washington, D. C., or H. K. CAKE, Manager, Ocean City, N. J.

STOCKTON HOTEL, Cape May, N. J.
For information, rates, etc., address P. H. & S. Cake, Hotel Normandie, Washington, D. C., or Horace M. Cake, Proprietor, Cape May, N. J.

THE BEST RESORT
For Health or Pleasure. Atlantic City, N. J. Famous the world over for the diversity of its attractions.

Tribune Ads Bring the Best Results

SUMMER RESORTS.

MICHIGAN. MICHIGAN.

WHITE LAKE, MICH.

An Ideal Spot for a Summer Outing

Good Hotels and Boarding Houses—Rates $8.00 a Week and Up

BEN MAC DHUI — $15 to $25 Per Week. A. J. Gladstone Dowie, Mgr., Montague, Mich.
FERNWOOD RESORT — $8 to $10 Per Week. W. D. Tyrne Mgr., Michillinda, Mich.
BONNE VISTA — H. E. Potter, Mgr., White Hall, Mich.
SYLVAN BEACH HOTEL — $10 to $15 Per Week. Wabasingo, Mich.
THE LONG FARM — Paul Long, Prop., White Hall, Mich.
BELLEVIEW RESORT — $7 to $9 Per Week. White Hall, Mich.

THE MICHILLINDA PINES Mrs. J. R. AUSTIN, Proprietor. Michillinda, Mich.
FINE GOLF GROUNDS FRONTING LAKE MICHIGAN.

GOODRICH BOATS — LEAVE CHICAGO 7:45 P. M., TUESDAY, THURSDAY, FRIDAY AND SATURDAY, AND 8:00 A. M. MONDAY.
Fare to White Lake, $1.75 One Way; $3 Round Trip; Commutation Books, 10 Trips, $12.50.
For boat tickets and berth reservations apply at City Ticket Office, 101 Adams Street, or Docks, foot of Michigan Avenue.
PHONE CENTRAL 76.

HOTEL LAKESIDE
SOUTH HAVEN, MICH.
On the Beach. Enlarged and refurnished; accommodates 250; bell service; running water and rooms en suite with private bath; near boat landing and North Shore dancing pavilion; boating, bathing and bowling. Rates $8 to $12.50. Booklets.
J. C. DEWEY, Manager.

WIGWAM HOTEL
PAW PAW LAKE, MICH.
A modern hotel, picturesque location, absolutely the best at this lake. Dining room separate building; managed by women; home cooking guaranteed. Rates $2 per day, $10 to $14 per week. Post Office and R. R. Depot, Watervliet, Mich.

The Old Homestead
MACKINAC ISLAND, MICH.
Largest private grounds on the Island. A quiet home like resort on the Straits. Rates $12 to $15 weekly.
L. C. McCANN, Prop.

IROQUOIS ON THE BEACH
Mackinac Island, Mich.
Finest water front location. New and modern furnishings and conveniences. Reasonable rates.
S. B. POOLE, Proprietor.

EASTMAN PARK—40 ACRES — Estate—Cottages—Baths — BENTON HARBOR, MICH. FOR HEALTH SPRINGS
Take electric cars.
Finest mineral waters, greatest variety strongest natural lithia waters, medicinal qualities unequaled. Best accommodations; cool and quiet. Write Eastman Springs Co., Benton Harbor, Mich.

"SLEEPY HOLLOW"
F. M. Waterbury, Manager. SOUTH HAVEN, Mich.
Most delightful resort on Lake Michigan. American and European plan. Fishing, boating, bathing, bowling, music, games, dancing, excellent table.

THE PINES FRUIT FARM.
On St. Joe river. Ideal home for guests who appreciate excellent table. Good boating and bathing. Rates $7 per week. Send for booklet. FRED L. ASHMAN, Benton Harbor Mich.

HOTEL MARSLAND South Haven Mich.
New management. $2.50 up per day. Special rates by the week. Myron Pearce and Harry Burkhardt, props. John Irving Pearce, Mgr., recently of Sherman and Gault Houses, Chicago office, 1601 Ashland Block. Phone Central 6223.

SUNNYSIDE COTTAGE
Jennison Park, on Macatawa Bay.
Ideal home for summer guests. Home cooking. Fresh fruits, vegetables, etc. Rates $8 to $10 per week. For further information,
Mrs. Louise Van Dusen Macatawa, Mich.

LAKESIDE INN,
ON MACATAWA BAY.
Rates $8 to $10 per week; furnished cottages $100 per season; day board, $6 per week. Mrs. A. L. FIELDER, Mgr. P. O. Box 136, Macatawa, Mich.

Pottawatomie Park Resort
Charming family cottage resort, 20 min. run from St. Joe, banks of Lake Mich. Big fruit farm; $7 per week. Booklet. Lake front summer cottage sites for sale. J. J. BARNES, Riverside, Mich.

HIGMAN PARK, BENTON HARBOR, MICH.
900 beautiful acres, two miles of beach on Lake Michigan, an ideal place for exclusive people. Magnificent summer homes for rent. Nothing to sell particular people. Golf links equal to those in cities. Tenting grounds. Numerous attractions. Booklet.

MOUNT CLEMENS, MICH.
MT. CLEMENS, Favorite Summer Resort. Its Mineral Baths cure Rheumatism. Write for Ill. Booklet to F. R. Eastman, Mt. Clemens, Mich.

"Camp Arcadia" ON UPPER HAMLIN LAKE.
Modern Hotel and Cottages; large pavilion, boating, bathing, fishing. Rates $8 to $10 weekly.
I. O. HARSH, Ludington, Mich.

The MICHILLINDA PINES.
On Lake Michigan and Michillinda Lake. Boats and golf free. MRS. JOHN R. AUSTIN, Prop., Michillinda, Muskegon Co., Mich.

Pere Marquette Beach Hotel.
No healthier place in Michigan. No hay fever or mosquitoes. Rates $9 and $11. P. M. R. R. to Alden. Address, E. A. WEISS, Clam Lake, Mich.

MAY-BELL HOTEL Paw Paw Lake Michigan.
Located on north shore of lake. Accommodates 50 guests. Rates $7 to $9 per week.
MRS. J. A. FLEMING, Prop.

RINGWOOD FRUIT FARM, South Haven, Mich.
One mile from boat docks; private bathing beach; plenty of fruit. Rates $6 to $7 per week.
Mrs. B. E. JENSEN, Prop.

THE BEACH HOTEL Lakeside, Mich., Berrien County.
Boating, bathing and fishing. Saturday night hops. Excellent table. E. E. GEOGHEGAN, Prop.

BEACH HOUSE
Virginia Park on Macatawa Bay. Fine fishing, bathing and boating. Rates $8.00 to $10.00.
E. FRODIN, Prop., Holland, Mich.

INGLESIDE INN Douglas Lake, Inglesides, Mich.
Beautifully situated, overlooking the lake. Boating, bathing, fishing. Rates $9 to $12. Booklets. L. L. WILSON, Prop.

SALTZMAN BATHS,
Anti-rheumatic cure, and nervous diseases. Write for booklet. Address SALTZMAN MINERAL BATH CO., Benton Harbor, Mich.

THE LORIMER on beautiful SPRING LAKE.
A private summer home; references required. Rates $8 to $12 weekly. MRS. L. LORIMER, SPRING LAKE, MICHIGAN.

Blood Farm Resort
CO. HAVEN, MICH. A quiet farm house. RATE, $5.00 PER WEEK. AI ELOOD, Prop.

SOUTH TERRACE,
Charlevoix, Mich.
Beautifully situated private home overlooking Round Lake. Rates on application. Smith Cottage.

THE SHAMROCK RESORT SOUTH HAVEN Michigan.
Is now open to guests. Everything in and about the resort is first-class. Rates $6 per week and up.
MRS. GEO. H. MYHAN.

FARM RESORT LAZY LODGE
For rest, shade, fine beach, spacious lawn, bathing. Rates, $6.00. GLENN, MICH.

BIRD CENTER, Saugatuck Michigan.
Excellent table. Modern bath rooms. First class rooms. Overlooks L. Kalamazoo. For rates apply to T. B. Dates. Chicago address, 710 W. 72nd St.

ORCHARD FARM RESORT
BRIDGMAN, MICH.
2 hours from Chicago, on Lake Michigan. Terms moderate. F. C. STAHELIN.

PINEY RIDGE HOTEL, Hamlin Lake, Ludington, Mich.
Fine Fishing, Boating and Bathing.
Seats daily from Chicago. Reasonable rates. Write for booklet

SWISS COTTAGE RESORT, GLENN, MICH.—8 blocks from Lake Michigan; all kinds of fruit in its season; good fishing, plenty of shade; good table, on farm of 40 acres. Open June 15. Rates, $4.00 per week. C. GUIGUE.

ST. JOSEPH MINERAL BATHS
THE WATER USED IN THESE TUBS CURES RHEUMATISM
Write for booklet and references.
WHITCOMB HOTEL & MINERAL BATHS
ST. JOSEPH, MICH.

Northport Beach Hotel
For health and pleasure, on Grand Traverse Bay near Lake Michigan. 250 guests. Long dis. telephone in each room. Private baths; boating, bathing, fishing, tennis, golf. Folders, etc.
SALEM GRAHAM, Northport, Mich.

RHEUMATISM CURED BY THE SALT AND MINERAL BATHS IN CONNECTION WITH THE NEW BRINY INN, Manistee, Mich.
Rates $2, $2.50, $3.00 a day.
Special weekly rates to patients. Write for booklet.

VIRGINIA BEACH HOTEL South Haven, Mich.
FOR FAMILIES
Delightfully situated in the Michigan Orchards. Dine at the Virginia and you will find the service unexcelled. Fine bathing beach.
MR. & MRS. F. H. PEAK, Entertainers.

GOGEBIC HOTEL & COTTAGES
GOGEBIC P. O., MICH.
Located in the virgin forest, 5 miles from C. & N. W. station. The ideal hunting and fishing resort; home of the Black Bass and Pickerel. Good boats and steamer. CUISINE FIRST CLASS. Buses meet all trains. $2.50 per day; $14 per week. Spring running 1,500 gallons per hour a special feature. Now open. J. E. MARSHALL, Mgr.

AVERY BEACH HOTEL
SOUTH HAVEN, MICHIGAN.
Opens June 29th, 1907. First-class service and cuisine; right on the beach; ideal bathing; beautiful grounds. Hotel newly painted and decorated. Write for descriptive booklet and rates.
Walter J. Hodges and Katherine Black, Props.

McEWAN'S FRUIT FARM RESORT
ST. JOE, MICH. On River, in heart of Fruit Belt. Large, shady grounds. Bathing, boating, fishing. Home grown fruits, vegetables, milk and eggs. Rates, $8; two in room, $7; special to families and parties. Address R. F. McEWAN, R. F. D. No. 1, Benton Harbor, Mich., or 93 West Madison Street, Chicago. Telephone Monroe 2618.

THE DEWEY South Haven Mich.
COTTAGES REMODELED.
Delightfully located, overlooking the lake. Rates $7 to $10 per week. Croquet grounds. Sailing parties given in private yacht. Mrs. E. H. SNYDER.

HOTEL MACATAWA,
MACATAWA, MICH.
An ideal summer resort on the east shore of Lake Michigan, overlooking the Bay. Accommodations for 300 guests; all outside rooms; table the best. Daily boats via C. & M. Line. For rates and reservations address M. A. RYDER, Prop.

BELVEDERE BEACH,
SOUTH HAVEN, MICH.
Beautifully situated on lake bluff. Only farm resort with modern conveniences. Pure spring water. Fresh fruits, vegetables, etc. Rates, $7 and $10. Day, $1.50. R. A. HISTED, Prop.

For information regarding the resorts of the
BEAUTIFUL MICHIGAN
EAST COAST COUNTRY, write to the PERE MARQUETTE R. R.
206 S. Clark St., Chicago.

WAUKAZOO INN,
On Macatawa Bay, Holland, Mich., R. F. D. 11. 500 acres of natural forest; fishing, boating, bathing. Rates $9 to $11. Send for circular. MRS. A. F. EMMONS, Prop. Tents in connection with the Inn.

THE ST. CLOUD,
SOUTH HAVEN, MICH.
On North Shore drive facing lake. Large shady lawns. Rates $7 to $12. Mrs. J. A. Matheson, Prop.

Where All Your Dreams Come True.
Boating, bathing and fishing; large shady lawns. Rates $8 to $12 per week.
HOTEL PRATT COTTAGE, Frankfort, Mich.

IRELAND'S FARM RESORT Grand Haven Mich.
On Grand River. Good boating and fishing. Home cooking. Everything fresh. No canned goods.
A. L. IRELAND, Grand Haven, Mich.

ROYAL FRONTENAC HOTEL,
Frankfort, Mich.
Offers everything a resort can. Largest summer Hotel in Michigan. Lowest rates.

THE SAUBLE INN
On Hamlin Lake is the only place to find everything up-to-date. Send for booklets. Rates $9 to $12 per week.
GULEMBO & WERMAN, Props.

The Melrose Situated on the Beach of the North Shore of Paw Paw Lake, Michigan. Accommodations for twenty guests. Fine boating, bathing and fishing. Rates $7 to $9 per week.

LEIENDECKER'S INN,
SAUGATUCK, MICH.
NOW OPEN FOR THE SEASON. SEND FOR BOOKLET AND RATES.

THE HOTEL HAMILTON SAUGATUCK Michigan.
Centrally located resort. Fine boating, bathing and fishing. Rates $7 per week.
MRS. A. HESTER, Prop.

THE PEN BRYN On Bear Lake. New hotel —excellent table. Leave Chicago at 7:45 p. m., breakfast at hotel. Fine bathing, boating and fishing. Special rates to parties and families. Rural Route 3. Muskegon, Mich.
P. PEN BRYN.

Long View Resort, PENNVILLE MICH.
A modern summer hotel on the East Shore. Plenty of fruit and good home cooking. Rates $7 per week. W. S. PURCEY, Prop.

NEW LAKE-SIDE HOTEL,
Mackinaw City, Mich.
On the Straits of Mackinac. No hay fever here. Rates $6 to $8. MRS. M. CLARK, Prop.

Cedar Springs Lodge Glen Mere, Michigan.
Near Grand Traverse Bay. On Glen Lake. Natural Forests. Excellent Fishing. Row boats free. Northern Michigan Line Boats. $7 per week.

SPRING LAKE HOTEL SPRING LAKE Michigan.
180 outside rooms, splendid service, best fishing, orchestra, dancing, tennis, etc. Rates $14 to $21 a week.
EMERSON & LAUGHRAT, Props.

The Park Hotel, Frankfort, Mich.
Pleasantly located, overlooking Lake Michigan and harbor. Rates, $7 to $10 weekly.
MRS. W. H. CHAMBERS, Prop.

THE IONIA South Haven, Mich. On the Beach.
Boating and bathing. Rates $7 per week and up.
A. M. WORTHINGTON, Prop.

SUMMER RESORTS.

ILLINOIS. ILLINOIS.

Spend Your Summer at the
Chicago Beach Hotel
(AMERICAN OR EUROPEAN PLAN)
Finest Hotel on Great Lakes

Learn the comforts of its large, airy rooms, spacious halls and broad veranda and enjoy its beautiful shrubs and flower beds, lawns and grounds, tennis courts and sand beach.

Write the Manager for illustrated booklet, 51st Boulevard and Lake Shore, Chicago, Ill.

MINEOLA HOTEL FOX LAKE, ILL.
UNDER NEW MANAGEMENT.
The only attractive resort near Chicago. 50 miles via C., M. & St. Paul. Union Station to Fox Lake station. Fishing, Boating, Bathing, Bowling Alleys and Pool Tables. Dancing every evening. Every possible attraction for your comfort. All outside rooms. Livery. Train Service and Automobile Garage. Terms reasonable. Phone 311. Fox Lake. MINEOLA HOTEL COMPANY.

Maplewood Inn, Winnetka, Illinois.
Kenilworth Inn, Kenilworth,
The Netherlands, Evanston,
Ideal locations on the North Shore for the summer months. Rates ten dollars and upward

MAISON DU NORD (North Side CHICAGO
....16 ASTOR STREET....
one block from Lake Shore Drive, 15 min. from loop. Refined, quiet; excellent table. Terms moderate.

MARBLE HOTEL, LONG LAKE, Ill.
Entirely remodeled. Under new management. C., M. & St. P. One hour from Chicago. Fine fishing and bathing; fine board. Rates $7 per week or $1.50 per day.
JOS. TOMSOVIC, Ingleside, Ill.

HOTEL LIPPINCOTT C. M. & St. P. Ingleside Station, Fox Lake, Ill.
NEW BATH ROOMS ON EACH FLOOR.
Entirely Remodeled. Rates $10 to $12 per week.
Tel. Fox Lake 211. R. Boehning, Prop.

DRUCE LAKE HOTEL On Druce Lake, Ill.
Under new management. Fine fishing & bathing. Good table and service.
W. H. Cuddy, Gray's Lake, Ill.

THE COLONIAL 6325-35 Monroe-av.
The most popular family hotel in Woodlawn. Tel. H. P. 111-112. N. BARSALOUX, Mgr.

HYWEL HURST, Located on Fox River.
One hour from Chicago. A few select guests only. Rates on request. M. A. Howell, McHenry, Ill.

WISCONSIN.

A SUMMER OUTING at
WAUKESHA
All the outdoor good times, swimming, fishing, boating, tennis, etc. The Ideal vacation spot for the whole family. 2¼ hours from Chicago, 40 trains a day. Write for free booklet.
W. H. FRAME, Secy., care National Bank, Waukesha, Wis.

HOTEL BEULAH
OPEN FOR THE SEASON.
Baseball, golf, tennis, boating; 82 miles on Wisconsin Central. Write for booklet.
MAX TYRON, Manager.
Lake Beulah, Wis.

HOTEL GIFFORD, Oconomowoc Lake, Wis.
Open for the season. All newly refurnished. Electric lighted. The most complete and up to date Resort Hotel in the State. Cuisine unexcelled. Two minutes walk from our own station, "Gifford," main line C. M. & St. Paul R. R. 3 hours from Chicago. Long distance telephone.
WILSON-DOUSSANG CO., Props.

GRAND VIEW HOTEL "Chain o' Lakes" Waupaca, Wis.
220 miles north of Chicago on Wis. Cen. Ry. 5 miles from Waupaca, with 2,000 ft. frontage on the beautiful "Chain o' Lakes." Electric railway service. A high class family resort. Rates $14 to $17.50 per week. American plan. Neither cheap nor promiscuous. 10 cottages, 100 guest rooms. No hay fever. Send for printed matter and views.
GRAND VIEW HOTEL CO., Waupaca, Wis.

HEMLOCK SUMMER RESORT.
EAGLE RIVER, WISCONSIN
Muskellunge, bass, pike, etc. Commodious hotel and cottages. IMMEDIATE RELIEF FROM HAY FEVER. Rates $8.00 to $10.00 per week. Children half price. Write for beautiful booklet.
ALEX HIGGINS, Mgr.

SHING-GAUK EN-DOT
ON EAGLE CHAIN OF LAKES.
Muskellunge, Bass, Pike and Pickerel abundant. Central location; pure water; healthy point. Write for booklet. F. FOLTS, Eagle River, Wis.

HOTEL POWERS LAKE,
POWERS LAKE, WIS.
Fine fishing; excellent bathing; good board and service; rates $1.50 per day and $7 to $10 per week. C. & N. W. Ry. to Genoa Junct.; bus meets all trains; write for booklet. H. J. SPETZMAN, Prop.

The Pennoyer
Established 1867
Kenosha, Wis., between Chicago and Milwaukee on the North-Western R. R. Finest Health Resort and Sanitarium on Lake Michigan. Beautiful environment—a mile of lakeshore. For illustrated prospectus address Dan. Pennoyer & Adams, Managers.

NEW HAMPSHIRE.

LAKEWOOD RESORT,
BEAVER LAKE.
Rates, $9.00 to $12.00 per week. Address,
M. C. MILNE, Hartland, Wis.

PINE POINT RESORT Elkhart Lake, Wis.
Bathing, fishing, dancing. Four hours from Chicago. Booklets and information. Diefenbacher & Stark.

BLUFF COTTAGE Lake Ripley, Wis.
Mrs. Sarah A. Vaughn's summer home open to select parties. Write for particulars.
P. O. Address, Cambridge, Wis.

Eagle Springs Resort, On Eagle Springs and Lulu Lakes.
85 miles from Chicago. Boating, bathing, fishing, etc. Satisfaction or no charges. Send for booklet.
W. H. TUCHI, Eagle, Wis.

ASSEMBLY HOTEL DELAVAN LAKE, WIS.
Opens July 1. Board and room $8 week. $1.50 day. Furnished Cottages to rent. John B. Delany, Mgr.

"LOG CABIN"
DELAVAN LAKE, WIS.
Write for booklet, cottages to rent open May 25th.
GENE B. and ROY E. HOLLISTER.

LAKE VIEW HOTEL, Devils Lake, Wis.
A. OSBORNE & SONS, Proprietors.
Two blocks from C. & N. W. station, on lake shore. Rates $10 to $12.

COTTAGE HOME
Beautiful and quiet summer home; good boating and fishing, and a good table. Rates furnished on application. M. HOUSE, Prop. Delton, Wis.

MESSENGER SHORE, Devil's Lake, Wis.
On C. & N. W. Ry. On west shore of lake. Best fishing and bathing; large, shady grounds; good cooking. Reasonable rates. Send for circular.
MRS. O. M. MESSENGER, Devil's Lake, Wis.

MERCER LAKE SUMMER RESORT.
On C., M. & St. Paul Ry. Excellent muskellunge, pike and bass fishing; fine bathing. Adjacent to beautiful lakes. Bus meets all trains. Rates $ per week. Mrs. M. J. Bishton, Minocqua, Wis.

BEAVER LAKE COTTAGES.
In summer resort region of Waukesha County. C., M. & St. P. R. R. 24 miles from Milwaukee; capacity, 100 guests. Address or phone E. BRAMONT, Proprietor, Hartland, Wis.

SCHULTZ COTTAGE
A new hotel; nicely furnished rooms with private bath; hot & cold water in every room; fine bathing boating and fishing; rates reasonable.
MISS MARY SCHULTZ. Lake Mills, Wis.

The Manhattan Resort, Delavan Lake, Wis.
A place for comfort and not for style. Newly furnished rooms, excellent table, good beds. Cottages, etc. Rates $2 per day; $10 per week.
A. BECKMAN, Prop.

LAKE LAWN HOTEL AND COTTAGES, DELAVAN LAKE, WIS.
Steamboat headquarters; boats, bait, guides on. Rates, $2 to $3 per day; $10 and up per week.
E. F. & C. W. PHILLIPS, Props.

WISCONSIN.

SUMMER HOTEL
DRAPER HALL
Oconomowoc, Wisconsin
OPEN FOR SEASON 1907
For particulars address
CHARLES B. DRAPER, Oconomowoc.

PLEASANT VIEW HOTEL.
HARTLAND. This is a first-class hotel in every respect, just completed, on the east shore of Nemahbicka Lake; flowing water and gas light in all rooms; raise all our own garden vegetables; good fishing, fine bathing grounds and beach; at this resort to spend your summer vacation. For further particulars and rates write Pleasant View Hotel, R. F. D. 23, Nashotah, Wis.

FOREST HOME RESORT,
ON SQUIRREL LAKE, WIS.
Spend your vacation in the woods among the Pines. Muskellunge, pike and bass abundant; good table; fine service. Rates, $10 to $12 per week. Write for booklet.
Henry Hanson, Prop., Minocqua, Wis.

THE SYLVAN OAKWOOD
GREEN LAKE, WIS.
Yes! Yes! This resort is now open in spite of the season and guests are daily arriving. Early orders necessary to secure good rooms. Ten cottages, all modern. Rates, $2.00 to $3.00 per day. Ask for booklet. T. D. STONE, Green Lake, Wis.

THE STERLINGWORTH
Lauderdale Lakes, Elkhorn, Wis.
Hotel, Annex and Cottages. This beautiful resort is now open. Excellent fishing, boating, and bathing. Rates $10.00 and $12.00 per week.
W. A. KRAEP, Prop.

TWIN LAKES, WIS.
GEO. A. FAIR'S COUNTRY HOME for City People; 60 miles from city; open for season. Particulars on application. P. O. Address, Richmond, Ill.

SHERWOOD FOREST
GREEN LAKE, WIS.
Refitted up-to-date summer resort; excellent table, all amusements; tennis, billiards, golf, dancing, etc. Write FRANK C. HOWARD, Green Lake, Wis.

Pine Glen Farm Resort.
KILBOURN, WIS. Spacious rooms in main house; separate cottages; 140 acres natural park; fine bathing beach; boating, fishing; rates $8 per week. Grand view of the Dells. J. A. RADLUND, Prop.

HOTEL ACKERMAN—TWIN LAKES, WISCONSIN
Fine fishing, Boating and Bathing. Good Table and Service. Rates Reasonable.
WM. SCHWARDT, Proprietor.

THE FINEST FISHING
and camping in the world. Lots and Cottages for sale on the finest lake in Wisconsin. For particulars
John W. Hogan, TURTLE LAKE, WIS.

HILE HOUSE DELLS OF WISCONSIN
Beautiful scenery; cool and restful. Rates $2 per day. Special weekly rates.
A. HILE, Kilbourn, Wis.

THE WOODLANDS
OCONOMOWOC, WIS.
JAMES G. WEART, PROPRIETOR.

FOREST LAKE RESORT.
Most beautiful spot in Wisconsin. Fishing, boating and bathing unsurpassed. Rates $7 to $10 per week. Write for booklet.
HARRY RENIGENBURG, Campbellsport, Wis.

THE SYLVAN OAKWOOD
GREEN LAKE, WIS.
Yes! Yes! This resort is now open in spite of the season and guests are daily arriving. Early orders necessary to secure good rooms. Ten cottages, all modern. Rates, $2.00 to $3.00 per day. Ask for booklet. T. D. STONE, Green Lake, Wis.

THE STERLINGWORTH
Lauderdale Lakes, Elkhorn, Wis.
Hotel, Annex and Cottages. This beautiful resort is now open. Excellent fishing, boating, and bathing. Rates $10.00 and $12.00 per week.
W. A. KRAEP, Prop.

TWIN LAKES, WIS.
GEO. A. FAIR'S COUNTRY HOME for City People; 60 miles from city; open for season. Particulars on application. P. O. Address, Richmond, Ill.

SHERWOOD FOREST
GREEN LAKE, WIS.
Refitted up-to-date summer resort; excellent table, all amusements; tennis, billiards, golf, dancing, etc. Write FRANK C. HOWARD, Green Lake, Wis.

Pine Glen Farm Resort.
KILBOURN, WIS. Spacious rooms in main house; separate cottages; 140 acres natural park; fine bathing beach; boating, fishing; rates $8 per week. Grand view of the Dells. J. A. RADLUND, Prop.

HOTEL ACKERMAN—TWIN LAKES, WISCONSIN
Fine fishing, Boating and Bathing. Good Table and Service. Rates Reasonable.
WM. SCHWARDT, Proprietor.

THE FINEST FISHING
and camping in the world. Lots and Cottages for sale on the finest lake in Wisconsin. For particulars
John W. Hogan, TURTLE LAKE, WIS.

HILE HOUSE DELLS OF WISCONSIN
Beautiful scenery; cool and restful. Rates $2 per day. Special weekly rates.
A. HILE, Kilbourn, Wis.

THE WOODLANDS
OCONOMOWOC, WIS.
JAMES G. WEART, PROPRIETOR.

FOREST LAKE RESORT.
Most beautiful spot in Wisconsin. Fishing, boating and bathing unsurpassed. Rates $7 to $10 per week. Write for booklet.
HARRY RENIGENBURG, Campbellsport, Wis.

MESSENGER SHORE, Devil's Lake, Wis.
On C. & N. W. Ry. On west shore of lake. Best fishing and bathing; large, shady grounds; good cooking. Reasonable rates. Send for circular.
MRS. O. M. MESSENGER, Devil's Lake, Wis.

MERCER LAKE SUMMER RESORT.
On C., M. & St. Paul Ry. Excellent muskellunge, pike and bass fishing; fine bathing. Adjacent to beautiful lakes. Bus meets all tr

RIVER OF AUTOS POURS INTO OHIO.

Thirty Mile Long Stream of Dust Coated Cars Ends the First Stage in Toledo.

ONE MISHAP MARKS TRIP.

Cleveland Driver Rams Machine Into Bridge to Save a Boy's Life; Loses 12 Points.

[BY A STAFF CORRESPONDENT.]

Toledo, O., July 10.—[Special.]—Covered with yellow Ohio dust, the American Automobile association tourists streamed into Toledo early this afternoon. Of the seventy-four cars which started from Cleveland in the morning all but four made the 121 mile run with perfect scores for endurance and time.

An accident which might have resulted in a fatality if it had not been for a driver's presence of mind was responsible for one of the imperfect scores. At Hessville, ninety miles out of Cleveland, Bernard Sutton of Detroit saw a small boy step out of the cloud of dust in front of his car just as the machine was starting to cross a bridge. It was a case of hit the boy or hit the bridge, and Sutton chose the latter. The brakes acted in time to save the occupants of the car from injury, but the fender was smashed and the front axle badly bent.

Sutton is making repairs tonight, and will start again in the morning with a penalization of twelve points for loss of time and repairs. Inasmuch as Sutton is one of the four drivers making up the team of the Automobile club of Detroit, this will mean a deduction of three points from the club's score in the Glidden trophy contest.

Chicagoans Make Perfect Scores.

The remaining contestants, all of whom still have perfect scores (1,000 points), are the Chicago Automobile club, 7 cars; the Automobile Club of America (New York), 4 cars; the Automobile club of Buffalo, 5 cars; the Cleveland Automobile club, 9 cars; the Pittsburg Automobile club, 4 cars; the New York Motor club and the West Chester Motor club, 3 cars.

Of other cars penalized, one a runabout, contesting for the Howard trophy, was delayed by an open bridge and the other two suffered small breakdowns.

The weather for the run was perfect, but a perverse generation of humanity was less kind. Fragments of broken bottles were found at several points along the course, carefully disposed in the roadway, and A. Kumpf of Buffalo, who is driving a Pierce car, nearly impaled his tires on a large board with wire nails driven through it and arranged with the business end up.

These things were taken philosophically, however, and the board, which was found by Bert Crawford, O., is to be preserved carefully as a souvenir.

Seven hours were allowed for today's run, the time schedules for the tour being arranged on a basis of twenty miles an hour on country roads and ten miles an hour in towns. More than half of the cars reached Toledo an hour and a half ahead of the schedule.

Tourists Barred from Racing.

Chairman Hower of the executive committee has warned the contestants that racing will not be tolerated and that one car should pass another only when the latter is halted for repairs.

Seven of the entries listed last evening failed to appear this morning when the start was made. These were C. A. Ceey of the Chicago Automobile club, H. Paulman of the Chicago Motor club, A. L. Kull and A. B. Tucker of the New York Motor club, Charles E. Finley of the Automobile club of New Jersey, John Kane Miller of the Quaker City Motor club, and Deere Clark. It is expected that several of these entrants will join the tour at some point along the way.

Hundreds of curiosity seekers turned out in front of the Hotel Hollenden, Cleveland, to inspect the seventy-four cars that did start. The cars were started one minute apart, N. R. Van Sicklen of Chicago leading the line, as in past years, and the rest starting in the order in which they reached the starting place. As it wound its way through northern Ohio the line spread out over more than thirty miles. At each village the entire population lined up along the main street and cheered the cars as they passed. In some places, not the ones where the broken glass was found, signs containing "Welcome" and other pleasing sentiments had been erected across the road.

At 7 o'clock tomorrow morning the tourists will leave here for the run through Ohio and Indiana to South Bend. Nine hours will be allowed for this run, which 166 miles over level and generally good roads. The tourists will reach Chicago early Friday afternoon and will proceed directly to the new Chicago Automobile club building.

MOTHER OF QUADRUPLETS, EVICTED, FINDS NEW HOME.

Mrs. Ormsby, with Family in Temporary Abode, Begins Work to Recoup Her Fortunes.

After being evicted from a hovel at 537 Root street on her failure to pay rent, Mrs. Julia Ormsby, celebrated as the mother of triplets and quadruplets, yesterday found new shelter at 526 Forty-second place.

The furniture was hauled away from Root street by Mrs. Ormsby's faithful horse Jim. The wagon also is the woman's property. Jim, the neighbors say, is one of a string of "racehorses" owned by Mrs. Ormsby.

"Jim is the only horse I own," said she with a smile. "I do a little expressing occasionally. I am all right. I have a little money and when I get some dressmaking to do I'll start housekeeping again."

"It was wrong to evict me, though. I paid my rent all right. A man came and said he was the collection agent and I paid him. A few days after that another man came and told me if I didn't pay I'd have to move. I wouldn't pay a second time, and then they moved my furniture out. The house is condemned by the city, and if I had known that I wouldn't have had to pay at all."

While moving her furniture Mrs. Ormsby was offered $17 by a junk dealer for an iron safe among her possessions. She refused the offer. Gossip among the neighbors credits Mrs. Ormsby with owning diamonds and a large sum of money, which, they say, is hidden in the safe.

The quadruplets are 5 years old. Besides these are George and Helen, 7 years old, who are two of triplets, and Daisy, 9 years old.

JUSTICE'S HAY GOES TO DOGS.

Magistrate Boyer Loses Crop of Grass, Which Is Appropriated for Evanston's Pound.

Justice John F. Boyer of Evanston yesterday morning arose early to store a pile of hay in his barn which he had collected from his lawn. The hay was gone.

He went to the police station to make complaint, and observed the dog catcher's wagon loaded with hay.

"That's my hay," said the justice.

"Yes, but we are receiving complaints about being inhuman to the dogs we are catching, and thought the hay would make a soft nest for them," replied Fred Warren, the pound master.

The pound master was permitted to keep the hay on promise he would catch a good dog for the justice.

Allowed $5,000 for Brief.

On petition by John C. Fetzer, receiver of the Milwaukee Avenue State bank, Judge McEwen yesterday allowed Attorney Hiram T. Gilbert $5,000 for his services in preparing a brief and argument for the receiver in the suit of State Auditor James S. McCullough, now pending in the supreme court.

Oak Park Is Given First Parish Priest.

The Rev. John J. Code.

The Rev. Father John J. Code has been intrusted with the task of organizing the new parish and building of Oak Park's first Roman Catholic church. The appointment was given by Archbishop Quigley in recognition of services as a priest in the Holy Name cathedral parish extending over a period of nine years. The Oak Park parish was recently established in response to appeals of the Catholics of that suburb, who have attended masses in the River Forest church. Father Code will hold the first services in the new parish on Sunday with a 9 o'clock mass. Scoville Place hall has been leased pending the erection of a church edifice and parish house.

GRAIN MEN ENTER PROTEST

Fear Hardship from Ruling of Interstate Commission.

MISSOURI STORES AFFECTED.

Enormous Holdings in Outside Elevators Lose by Rate Change.

The grain interests of Chicago and St. Louis are preparing a protest to the interstate commerce commission against the extension of the findings in the sugar case to grain and its products for the reason it denies those markets the privileges it gives to others in that grain in store cannot receive the advantage of reduced proportional rates.

The application of the sugar case decision to grain means the chaotic conditions which prevailed years ago will be resurrected, and those men who are best posted as to the manipulation of freight rates will have an advantage and through the accumulation of billing be able to get lower rates than their competitors, conditions which the railroads and shippers have formulated rules, through years of experience, to overcome.

According to the ruling of the commission a shipment of grain from Kansas stored at Kansas City and later shipped to Chicago must pay the proportional rate in force at the time the shipment was stored or the local rate in force at the time shipment is forwarded to Chicago. If in the interim between the time the shipment is stored and the time it is reforwarded the proportional rate is reduced the shipment cannot take advantage of the lower rate, according to the commission.

This condition will give the later shipper an advantage in that he can get into the Chicago market at a less rate than the one who bought his grain earlier and stored it at Kansas City, waiting for a market. The effect of the decision can be appreciated when it is stated there are more than 2,000,000 bushels of grain in store in Missouri river elevators at all times waiting for a market.

Take Action on Mileage Tickets.

In response to the general desire of the commercial interests the roads in the Western Passenger association yesterday concluded to continue the interchangeable mileage ticket based on the current rates, but no conclusion could be reached as to its form, and the matter was referred to a special committee with instructions to report its conclusions today. It is probable the clergy bureau, so long maintained by the Western Passenger association, will be abolished, and hereafter clergymen traveling in association territory will be charged the same rate as other travelers.

Seeks Pay for Publicity.

In the latter part of June the traffic department of the Rock Island-Frisco-Chicago and Eastern Illinois lines sent out circulars to all agents warning them against so-called claim collection bureaus and also admonishing dealers to lay in their winter supply of coal while cars were available and the price of coal was low. Accompanying the circulars was a general note to the agents asking them to interest the newspapers. The editor of a paper in Indian Territory was quite willing to give both circulars publicity and printed them in bold faced type on the back page of his paper, and yesterday W. B. Biddle, third vice president of the Rock Island lines, received a bill for $10, the price of a page ad. It has not yet been decided whether the joke is on the road or the third vice president.

FINDS SHORTAGE IN WHEAT FIELDS.

Government Report Indicates Yield This Year Much Less than Last.

CORN UNDER THE AVERAGE

Condition of the "Golden Cereal" Put at 80.2; Area, 98,099,000 Acres.

As indicated by the government's July report, issued yesterday afternoon at 1 o'clock, Chicago time, prevailing conditions on the first of the month suggested a total winter and spring wheat crop of about 682,000,000 bu, compared to an estimate of about 618,000,000 bu on June 1, and an outturn of 735,000,000 bu last year. While showing some improvement during June, the condition of winter wheat was given at 78.3, or 4.4 points under the showing of July 1, 1906. The winter yield is indicated at about 380,000,000 bu, that of spring being 252,000,000, the returns last year respectively being 493,060,000 bu and 242,000,000 bu. The all-wheat condition was 81.6.

The most pronounced bearish feature connected with the statement on wheat was the estimate of farm reserves of old crop material—54,853,000 bu, compared to 46,000,000 bu last year. The reserves are the largest on record. In June the condition of spring wheat showed some deterioration, as compared to the June 1 showing; the condition being given as 87.2, against 91.4 July 1, 1906. While showing deterioration, it generally had been expected that the spring wheat crop would be under what the government "saw" it. The winter wheat condition on the first of the month was estimated at 78.3, which, on an area of 28,132,000 acres, suggests a yield not far from 380,000,000 bu. The indicated yield on June 1 was about 370,000,000 bu. Since the first of the month, however, many conditions in both winter and spring wheat territories have indicated reason for increased apprehension, backwardness, "green bugs," rust developing more pronouncedly northwest, and rains interfering with harvesting returns in the southwest.

First Figures on Corn.

Inasmuch as the official statement given out yesterday was the first of the year on corn, it was given big consideration by traders on the local exchange. It was more bullish than had been expected, although the trade for a long time had been led by private advices to believe that the crop was not making satisfactory advancement. The report indicated a total yield of 2,515,000,000 bu, against an estimate on July 1 of 2,675,000,000 bu, and a total turnout of 2,927,000,000 bu in 1906, a "bumper" crop. The condition of the "golden cereal" on the first of the month was fixed at 80.2, the area being calculated at 98,099,000 acres. In July 1 last year the condition of corn was given as 81.5, on an area of 93,535,000 acres. The area shows an increase of about 1.4 per cent. The trade has expected an area increase of fully 3 per cent. Calculating on the basis of 31.5 bu to the acre, which bulls say is too generous a figuring, the crop is estimated at 2,480,000,000 bu. The estimate of 2,515,000,000 bu, say the more conservative traders, probably will come nearer hitting the mark. There are those, however, who figure that the crop now promises 2,650,000,000 bu.

"Any way they figure it," said a man on the board of trade reputed for conservatism, "the report is quite bullish, and should go far toward stiffening prices. The enormous yield of last year has proved no burden at all, and when we get a smaller crop, with an increased population and a naturally increased consumptive demand at home and abroad, it is difficult to talk bearishly. The same may be said of wheat. The wheat showing is better than that of a month ago, but the government has not figured on developments since the first of the month, which have in the main been bullish. On top of this, the crops in other countries are almost sure to show a big falling off from the outturns of last year, which were considered more than enough to care for requirements. In wheat and corn it is a world wide bullish situation."

Table on Acreage and Condition.

The following table shows acreage and condition on the first of the month, a year ago, two years ago, and a ten year average:

	Acreage.	Condition 1907.	1906.	1905.	10 yr. av.
Illinois	99	82	90	93	87
Iowa	101	78	99	88	88
Nebraska	102	80	84	85	87
Missouri	101	82	86	95	86
Texas	107	78	78	77	80
Kansas	104	84	85	95	86
Indiana	101	78	86	87	87
Georgia	102	80	80	87	84
Ohio	99	75	86	82	83
Kentucky	97	81	91	95	89
Pennsylvania	98	73	91	92	86
United States	101.4	82.2	87.5	87.3	86.9

Report on Oats Not Bullish.

Although for a long time crop advices from the important producing sections have been coming in bullishly on oats, the government's report on that cereal was not as bullish as generally had been expected. It showed a condition of 81 on the first of this month, compared to 81.6 on June 1, 84 a year ago, and 92.1 on July 1, 1905. The condition and the acreage indicated a crop of approximately 802,000,000 bu, on the popularly accepted basis of 35 bu, against promise of 868,000,000 bu a month ago, and a yield of 964,000,000 bu last year. The trade believed that this estimate was too large, figuring on advices received since the statement was compiled. Some of them do not expect more than 850,000,000 bu. Those giving full "par" of 37 bu on the almost unanimously reported backwardness "see" a yield of as high as 943,000,000 bu. Conservatives, however, believe that crop development before or after the government's compilation does not warrant such rosy hopes.

PALL MALL
FAMOUS CIGARETTES

No other cigarette approaches them in popularity among men of cultured tastes

A Shilling in London
A Quarter Here

$30 To Colorado and Back

Every day this summer from Chicago to Denver, Colorado Springs or Pueblo and return, via the

Chicago, Milwaukee & St. Paul Railway

Tickets good to return until October 31. The Colorado Special leaves Union Station, Chicago, 9:15 a. m.; arrives Denver 4:25 p. m. the next day. Another train at 10:10 p. m.; arrives Denver 7:50 a. m. the second day. Colorado booklet and complete information about routes and train service free on request.

Tickets, 95 Adams Street, Chicago.

Summer Outings

Special low round trip rates daily to the summer resorts of the West and Northwest.

St. Paul and Minneapolis, $16. Duluth and Superior, $18.
Sault Ste. Marie, $20.75. Marquette, $16.
Denver, Colorado Springs and Pueblo, $30 daily, $25 on 1st and 3rd Tuesdays of each month.
Salt Lake City, $43. Hot Springs, S. D. (Black Hills), $27.50.

Chicago & North Western Railway

Low rates to other points quoted on application. We publish numerous maps, extensive hotel lists and interesting booklets which are at the disposal of the public, and we will gladly answer all inquiries, at

TICKET OFFICES:
212 Clark St. (Tel. Central 721)
and Wells St. Station

THE NORTH WESTERN LINE

NW 650

There's $500,000,000 —or more—involved in connecting these

WANTED—MALE HELP.

The Highest Class Employers of skilled labor and brains read and use The Tribune's Classified Want Ads every day in the year. Read them today to get a good job—if you're any good.

WANTED—FEMALE HELP.

SITUATIONS WANTED—FEMALE.

The *employed* classes, with enterprise and brains to offer, know that the *quickest* way to get in touch with a good position without "wasting shoe leather" is by reading or using The Tribune's Want Ads. Read them today—now—and

SITUATIONS WANTED—MALE.

—every single day

(Copyright 1907 by The Publishers' Publicity Co.)

STEAMSHIP LINES.
Ocean Navigation.

AMERICAN LINE—
PLYMOUTH—CHERBOURG—SOUTHAMPTON
ST. LOUIS.....July 13 | ST. PAUL.....Aug. 3
PHILADELPHIA.July 20 | NEW YORK.....Aug. 10
PHILADELPHIA—QUEENSTOWN—LIVERPOOL
Merion.....July 13 | Haverford.....July 27
Westernland.....July 20 | Noordland.....Aug. 3
ATLANTIC TRANSPORT LINE.
NEW YORK—LONDON DIRECT.
MINNEHAHA.July 13 | MINNETONKA.July 27
MESABA.....July 20 | MINNEAPOLIS.Aug. 3
RED STAR LINE.
NEW YORK—DOVER—ANTWERP.
KROONLAND.....July 13 | FINLAND.....July 27
ZEELAND.....July 20 | SOUTHWARK...Aug. 3
WHITE STAR LINE.
NEW YORK—QUEENSTOWN—LIVERPOOL.
*CEDRIC.....July 13 | *ARABIC.....Aug. 3
*CELTIC.....July 20 | *BALTIC.....Aug. 8
PLYMOUTH—CHERBOURG—SOUTHAMPTON.
†ADRIATIC.....July 17 | *OCEANIC.....July 31
*TEUTONIC.....July 24 | *MAJESTIC.....Aug. 7
†New 26,000 tons; has elevator, gymnasium, Turkish baths, and band.
BOSTON—QUEENSTOWN—LIVERPOOL.
CYMRIC.....July 17 | REPUBLIC.....July 31
NEW YORK—AZORES—MEDITERRANEAN.
*Romanic, July 15, 3 pm | *Cretic.....Aug. 1, noon
BOSTON—AZORES—MEDITERRANEAN.
*Canopic, Aug. 10, 11 am | *Romanic, Sept. 14, 3 am
For C. BROWN, Western Passenger Agent.
Phone Central 1393. 90-96 Dearborn-st.

HAMBURG-AMERICAN LINE.
Twin-Screw Express and Passenger Service.
PLYMOUTH—CHERBOURG—HAMBURG.
*Kaiserin (new).July 11 | Patricia.....July 27
†Batavia.....July 13 | *P. Lincoln (new).Aug. 3
*Amerika (new).July 16 | *Kaiserin (new).Aug. 8
*Deutschland.....July 20 | Waldersee.....Aug. 10
*Among special features of these vessels are: Grill Room, Gymnasium, Palm Garden, Ritz-Carlton Restaurant, Elevators, Electric Baths.
†Hamburg direct.
MEDITERRANEAN SERVICE.
TO NAPLES AND GENOA.
†Hamburg.....Aug. 12 Sept. 24 Nov. 5
*Moltke.....Sept. 3 Oct. 15 Nov. 29
*Has Grill Room. †Has Gymnasium.
ORIENT.
MADEIRA, SPAIN, HOLY LAND AND THE NILE. 2 cruises of 72 and 79 days' duration. S. S. MOLTKE, from New York.....Jan. 28
$300 and up, including all expenses aboard.
NEW S. S. "PRESIDENT GRANT" (18,000 TONS).....Feb. 12
$375, including all expenses aboard and ashore.
TOURIST BUREAU.
R. R. tickets, hotel accommodations, and general information about foreign travel.
Travelers' checks, good all over the world.
Office, corner Randolph and La Salle-sts.

FOR THE IRISH INT. EXHIBITION, DUBLIN, TAKE THE OLD RELIABLE
CUNARD LINE. ESTABLISHED 1840.
FASTEST STEAMERS ATLANTIC SERVICE.
N. Y.—QUEENSTOWN—LIVERPOOL.
Passengers booked through to London and Paris. Record Passage, 5 days 7 hours 23 minutes.
THE GIGANTIC NEW FAST CUNARDERS.
CARMANIA (Triple-Screw Turbine).
LARGEST TURBINE STEAMSHIP AFLOAT.
CARONIA (Twin-Screw). Both 20,000 tons.
Campania, N. Y.....July 13 Aug. 16 Sept. 7 Oct. 5
CARMANIA, N. Y.....July 16 Aug. 13 Sept. 10 Oct. 8
Etruria, N. Y.....July 20 Aug. 17 Sept. 14 Oct. 12
Ivernia, Boston.....July 23 Aug. 20 Sept. 17 Oct. 15
Lucania, N. Y.....July 27 Aug. 24 Sept. 21 Oct. 19
CARONIA, N. Y.....July 30 Aug. 27 Sept. 24 Oct. 26
Umbria, N. Y.....Aug. 3 Aug. 31 Sept. 28 Oct. 26
Saxonia, Boston.....Aug. 6 Sept. 3 Oct. 1 Oct. 30
All modern improvements, including bands. No steamers taken off Queenstown route.
HUNGARIAN-ADRIATIC SERVICE.
To FIUME via GIBRALTAR, NAPLES, TRIESTE. New modern twin screw steamers from New York.
Slavonia.....July 18 Sept. 5 Oct. 24
Ultonia [2d-cl. class only].Aug. 1 Sept. 13 Oct. 31
Pannonia.....Aug. 8 Sept. 26 Nov. 14
Carpathia.....Aug. 22 Oct. 10 Nov. 29
F. C. WHITING, Mgr., Dearborn & Randolph-sts.

NORTH GERMAN LLOYD—
FAST EXPRESS SERVICE.
PLYMOUTH—CHERBOURG—BREMEN.
Kronprinz..July 16, 9 am | Cecilie (new).Aug. 20, 1 pm
Kaiser.....July 20, 10 am | Kaiser.....Aug. 27, 10 am
K. Wilh.....Aug. 2, 6 am | K. Wilh.....Aug. 29, 2 pm
Kronp'z.Aug. 13, 7:30 am | Kronprinz.Sept. 10, 7 am
TWIN-SCREW PASSENGER SERVICE.
PLYMOUTH—CHERBOURG—BREMEN, 10 A.M.
Barbarossa.....July 11 | Bremen.....Aug. 8
Kurfuerst.....July 18 | Barbarossa.....Aug. 15
Friedrich.....July 25 | Kurfuerst.....Aug. 22
F. Alice.....Aug. 1 | Friedrich.....Aug. 29
MEDITERRANEAN SERVICE.
GIBRALTAR—NAPLES—GENOA. AT 11 A. M.
F. Irene.....July 16 | F. Irene.....Aug. 17
Neckar.....July 20 | K. Luise.....Aug. 31
K. Luise.....July 27 | K. Albert.....Sept. 7
K. Albert.....Aug. 3 | *Neckar.....Sept. 14
*Omits Genoa.
From Bremen Piers, 3d and 4th-sts., Hoboken.
NORTH GERMAN LLOYD TRAVELERS' CHECKS GOOD ALL OVER THE WORLD.
OELRICHS & CO., 5 BROADWAY, N. Y.
H. CLAUSSENIUS & CO., General Western Agents, 56 Dearborn-st.

CANADIAN PACIFIC.
EMPRESS LINE OF THE ATLANTIC.
QUEBEC TO LIVERPOOL.
LESS THAN FOUR DAYS AT SEA.
Empresses sail July 13-26, Aug. 9-23, Sept. 6-20.
First cabin, $80 up; second cabin, $45 up; third class, $28.75.
Write for particulars.
C. E. BENJAMIN, Genl. Agent.
Tel. Harrison, 1713. 232 So. Clark-st., Chicago.

FOR A SHORT VOYAGE TO THE CONTINENT TAKE A GIGANTIC TWIN SCREW FLYER OF THE
COMPAGNIE GENERALE TRANSATLANTIQUE.
La Provence.....July 13 | Aug. 12 | Sept. 10 | Oct. 7
La Bretagne.....July 18 | Aug. 19 | Sept. 17 | Oct. 14
La Savoie.....July 25 | Sept. 12 | Oct. 2 | Oct. 28
La Gascogne..... | Sept. 19 | Oct. 12 | Nov. 9
La Touraine.....Aug. 7 | Oct. 17 | Nov. 14
La Lorraine.....Aug. 8 | Sept. 5 | Sept. 30 | Oct. 28
Extra sailings; entire steamer at cheap second cabin rates.
M. W. KOZMINSKI, G. W. Agt., 71 Dearborn-st.

ANCHOR LINE STEAMERS—NEW YORK, GLASGOW—LONDONDERRY—LIVERPOOL.
Caledonia.....July 18 Aug. 19 Sept. 18 Oct. 5
Astoria.....July 20 Aug. 17 Sept. 14.....
Columbia.....July 27 Aug. 24 Sept. 21.....
Furnessia.....Aug. 3 Aug. 31 Sept. 28 Oct. 19
Saloon, $50 and $60; second cabin, $35 and $40; steerage, $27.50 and $28.75.
NEW YORK TO MEDITERRANEAN PORTS.
Calabria.....Aug. 8
21-25 SHERMAN-ST. TEL. HARRISON 8288.

AUSTRO-AMERICAN LINE.
MEDITERRANEAN-ADRIATIC.
From New York to Naples and Trieste.
S. S. LAURA [new twin screw].....July 20 Sept. 7
S. S. FRANCESKA.....Aug. 3 Sept. 21
Reasonable rates. For passage apply PIELDS, POSS & CO., General Agents, 2 Washington-st., N. Y. City.

HOLLAND-AMERICA LINE—
NEW YORK—ROTTERDAM, via BOULOGNE.
Sailings Wednesdays as per sailing list.
Noordam.....July 17 Aug. 28 Oct. 2
Ryndam.....July 24 Sept. 4 Oct. 9
Potsdam.....Aug. 7 Sept. 11 Oct. 16
New Amsterdam [new].Aug. 14 Sept. 18 Oct. 23
Statendam.....Aug. 21 Sept. 25 Oct. 30
Freight and Passenger Agency, 39 Broadway, N. Y.
Or Henderson Bros., Phone Central 3860.

ORIENT—CLARK'S TENTH ANNUAL CRUISE. Feb. 6, '08, 70 days, by specially chartered S. S. "Arabic," 16,000 tons. 20 TOURS TO EUROPE. 8 ROUND THE WORLD.
J. D. O'LEARY, 101 Adams-st., Chicago.
FRANK C. CLARK, Times Building, New York.

RUSSIAN VOLUNTEER FLEET—
NEW YORK—ROTTERDAM—LIBAU.
Saratov.....July 17 | Petersburg.....Aug. 14
Moskva.....July 31 | Smolensk.....Aug. 28
All twin screw steamers. Cabin to Rotterdam, $62; Paris, $74; London, $73; Berlin, $78.
C. B. RICHARD & CO., 31-33 Broadway, New York.

COOK'S TOURS TO EUROPE. 60 THIS SEASON. $150 to $1,195, all expenses included.
THOMAS COOK & SON, 234 Clark-st.

LOWEST RATES TO ALL PARTS OF EUROPE; drafts. 151 E. Van Buren, opp. depot. Lowitz.

Lake Navigation.

GRAHAM & MORTON LINE—
GRAND RAPIDS, HOLLAND & SAUGATUCK.
9 a. m. week days, Saturday and Sunday excepted. 1:30 p. m. Saturday-Sunday, 9:30 a. m.
Night 8 o'clock.
DAY BOAT. FARE NIGHT BOAT.
$1.50 Grand Rapids. $2.00 Grand Rapids.
$1.50 Saugatuck. $1.50 Saugatuck.
ST. JOSEPH AND BENTON HARBOR.
Music and Dancing Free.
90c round trip week days, 9:30 a. m.
50c round trip Mon., Wed. and Fri., 12:30 noon.
50c each way, $1 round trip, Sunday, 10 a. m.
50 each way, $1 round trip, Saturday, 2 p. m.
50c each way, $1 round trip, daily, 11:30 p. m.
50c Berrien Springs, 90c Niles, Mich., $1.15 South Bend, Ind.
To Paw Paw Lake 2 times daily.
Close connections with all steam railroads and interurban cars at Benton Harbor and Holland.
Dock foot Wabash-av. Phone Central 8168.

NORTHERN MICHIGAN TRANSPORTATION CO.—SUMMER SCHEDULE.
S. S. "Kansas" leaves Chicago every Monday, Thursday, and Saturday at 7 p. m. for Petoskey, Ludington, and Manistee. S. S. "Missouri" leaves Chicago every Tuesday at 1 p. m., and Friday at 7 p. m. for Ludington, Manistee, Frankfort, Glen Haven, Leland, Northport, Traverse City, Charlevoix, Petoskey, and Harbor Springs, including Nort Manitou Island on Tuesday sailing. Mill Rapids and Old Mission on Friday sailing.
For Mackinac Island service see schedule S. S. "Manitou."
Tel. Central 572.
Docks and Offices East End Michigan-st.

GOODRICH BOATS—$1.00 TO MILWAUKEE, 9:30 a. m. and 9:00 p. m. daily, and 2:00 p. m. Saturdays only. $1.50 to Grand Haven and Muskegon, $2.00 to Grand Rapids, 7:45 p. m. daily. To White Lake 7:45 p. m. Tuesday, Thursday, Friday, and Saturday and 8:00 a. m. Monday. To Escanaba and Green Bay ports, 2:00 p. m. Tuesday and 8:00 p. m. Friday. To Kewaunee, Sturgeon Bay, Marinette, and Menominee, 2:00 p. m. Tuesday, 8:00 p. m. Friday and Saturday. To Sheboygan and Manitowoc, 8:00 p. m. daily, except Sunday. City Ticket Office, 101 Adams-st. Docks foot of Michigan-av. Phone Central 78.

SOUTH HAVEN STEAMERS, $1 TO SOUTH Haven, 9:30 a. m., 10:30 p. m. daily ($1 to South Haven and return daily except Sunday, 10 a. m.; Saturday, 2 p. m. day excursions). $2 to Kalamazoo, $1.50 Battle Creek, $2.55 Jackson, $4.25 Ann Arbor, $5.05 Detroit. Fastest, most luxurious tourist race Lake Cora and return, $1.75, good returning until Sept. 30. Phone Central 1497. Docks, north end Rush Street Bridge.

MANITOU STEAMSHIP COMPANY—
The S. S. Manitou for Charlevoix, Harbor Springs, Petoskey, and Mackinac Island, connecting for Detroit, Buffalo, Duluth, etc. Mondays, 11:30 a. m.; Wednesdays, 2 p. m.; Fridays, 5:00 p. m. Through service on the Great Lakes. Office and docks, Rush and N. Water-sts. Tel. Central 1497.

FREE BUS TO DOCK FROM SOUTH WATER-st. and Wabash-av.; 75c to Racine and Milwaukee. Berry Line steamers leave daily 5:30 p. m. Docks East End Michigan-st. Berths, 50c.

MICHIGAN CITY DAILY, 8 TRIPS, 75C ROUND trip; home in time for supper; shore excursion, 8:15 to 10:30 p. m., 25c; str. Roosevelt. Chicago's greatest ship. Clark-st. bridge. Phone Cent. 5048.

Address all Resort Inquiries to Room 534, Tribune Building.

The Tribune.

THE TRIBUNE CO., PUBLISHER.

FOUNDED JUNE 10, 1847.

ENTERED AT CHICAGO (ILL.) POSTOFFICE AS SECOND CLASS MAIL MATTER.

TERMS OF SUBSCRIPTION.

BY MAIL IN ADVANCE.

Postage paid in the United States (outside of Chicago city limits) and in Mexico.

Daily, without Sunday, one year	$4.00
Daily, without Sunday, six months	2.00
Daily, without Sunday, three months	1.25
Daily, without Sunday, two months	1.00
Daily, without Sunday, one month	.50
Daily, with Sunday, one year	6.50
Daily, with Sunday, six months	3.25
Daily, with Sunday, three months	2.00
Sunday issue, one year	2.50
Daily, with Sunday, one month	.75
Sunday issue, one month	.25

Give postoffice address in full, including county and state.

Remit by express, money order, draft, or in registered letter, at our risk, to Tribune company, publishers.

CHICAGO—TRIBUNE BUILDING.
NEW YORK—FLATIRON BUILDING.
WASHINGTON—40 WYATT BUILDING.

Persons wishing to take "The Tribune" by carrier may order it by postal card or telephone Central 100. When delivery is irregular make complaint.

DOMESTIC POSTAGE—Twelve or 14 pages, 1 cent; 16 to 24 pages, 2 cents; 28 to 40 pages, 3 cents; 44 to 56 pages, 4 cents; 58 to 70 pages, 5 cents; 72 to 90 pages, 6 cents; 90 to 100 pages, 7 cents.

FOREIGN POSTAGE—Twelve to 14 pages, 2 cents; 16 pages, 3 cents; 24 pages, 4 cents; 32 pages, 5 cents; 40 pages, 6 cents; 44 to 48 pages, 7 cents; 50 to 56 pages, 8 cents; 60 to 68 pages, 9 cents; 70 to 78 pages, 10 cents; 80 to 86 pages, 11 cents; 88 to 92 pages, 12 cents; 94 to 100 pages, 13 cents.

Note—The laws of the postal department are strict, and newspapers insufficiently prepaid cannot be forwarded.

LARGEST 2 CENT CIRCULATION IN THE WORLD.

THURSDAY, JULY 11, 1907.

SEEKING HARVEST HANDS.

The annual cry for harvest hands is going up from the central western states. The fields are white unto the harvest but the laborers are few. Good wages are offered to all comers, and still there is need of helpers. The railroads have promised Gov. Hoch of Kansas to give a special rate to parties of five traveling toward the wheat fields. Every sort of encouragement is offered men who want to make some money. But the shortage of laborers continues just as it has done year after year.

There are reports from here and there of men out of work, while Kansas is calling loudly for helpers to gather its great crops. There are thousands of people in the older parts of the country who are discontented with their lot who might find health, happiness, and wealth in some of the grain states. But the story is the same, year after year—tremendous grain crops and no helpers to garner them.

The situation is a serious one for the farmers. New farm hands are not seeking the country in sufficient numbers. The boys on the farm, as soon as they grow up, seek the city. As a result many a farmer has given up the fight in despair, sold or rented his farm, and moved to town. The difficulty of finding satisfactory help is becoming greater with every year. It is all well enough in time of desperation to take any comer. But the ordinary day laborer in the city may be entirely unfit for farm service. The talk of taking the "hobos" from the trains and pressing them into work is futile. Their help would be of little value. The unseasoned student just out of college is seldom physically fit.

Harvesting is a strenuous performance. It means hard work often from early morning until late at night. There is little chance for rest. There is an abundance of fresh air and plenty of good things to eat, but the labor itself under the average driving farmer is long and hard. This fact keeps a good many men out of the wheat fields.

The farmer needs help greatly in his rush times, but does not care for it in the slack ones. Men do not like to change their places of abode or their work without prospect of steady employment. That the farmer does not offer. A Kansas City paper calls attention to the possibilities of getting work as a harvest hand all the year long, giving a table which shows the harvest time throughout the world. But the traveling harvest hand will hardly develop as a type. The work is too hard to attract one as a steady performance. If it was not for perfected machinery there would be an entire impossibility of harvesting the great grain fields. The shortage of labor seems likely to remain an annual incident of the harvest time.

CROWING AND OTHER NOISES.

After mature deliberation on the part of the corporation counsel and much meditation by the police department it has been decided that the now historic Cornelia avenue rooster may crow at his own discretion. Several Daniels were required to come to judgment before this conclusion was reached and the statutes were thoroughly examined for light on the case, but it was not found that the rooster was transcending any of his privileges or that there was any warrant in law for forbidding him to practice his vocal chords.

It might be reasoned that in the midst of a hot and oppressive summer in a great city the cock's shrill clarion mingling with the breezy call of incense breathing morn would be a welcome invitation to rise from an overheated bed, lowly or otherwise. And it might be further contended that this summons would be a grateful reminder of the cool and shady country, a pleasing illusion of pastoral scenes, of leaping brooks and fragrant meadows, of the happy farm life of one's youth, and of the grace of a day that is departed if not dead. That it has not been so regarded by north side complainants clearly demonstrates how soon metropolitan life with many hideous aspects weans the nature lover from the joys of earlier years.

And yet it is strange that, bearing uncomplainingly as we do the distressing noises of the city, we turn to wreak vengeance on an exiled rooster vainly doing his best to forget his misery and to hypnotize us into unconsciousness of our own. What of the really great evils with which we have to contend? What of the railroad engineer who sends his train shrieking through the city? Of the river tugs with their discordant whistles? Of the midnight motorman with his ever clanging bell? Of the early peddler and his never ceasing cry, and the thousand and one disturbances which add their noises to the roar of bedlam? Shall we who have meekly endured the offenses which are covered by our laws, and have left unmolested the offenders who are within easy grasp of vengeance, complain forsooth because a wall meaning and unsuspecting rooster attempts to impart a little cheery music to the blatant discord?

Happily the corporation counsel's perception of justice and police clear sightedness have availed to show us how we would strain at a gnat and swallow a camel, how we would swoop avengingly down on a poor, thoughtless, unreasoning bird and permit to pass unpunished the more atrocious objects of wrath. If noises are so offensive and so destructive to slumber let us get after those noises which may be easily and lawfully suppressed. If any necks are to be wrung—figuratively speaking, of course—let the necks be of those who go beyond their rights and consciously and defiantly disturb the peace.

THE TOBACCO TRUST.

The turn of the tobacco trust has come. The papers have been filed in the long looked for suit of the government against the American Tobacco company, a number of allied and subsidiary corporations, and several men who are identified with the trust. A novel feature is the inclusion among the defendants of a British company with which the American concerns have a working agreement. The court is asked to enjoin that company from doing business within the jurisdiction of the United States until the illegal agreements shall have been annulled. An even greater novelty is the intimation that the court may be asked to appoint receivers for the companies. That suggestion is calculated to make them nervous.

The prosecution of the trust will be most pleasing to the tobacco growers of the United States, for they are convinced that the trust forces down the price of their product and makes millions out of them. There will also be great rejoicing among the independent manufacturers and dealers, who have found it almost impossible to compete with the trust and live.

In spite of the assertion to the contrary of the Standard Oil men, that concern was brought up on rebates. But for them it would have been a small affair. The sugar trust is under great obligations to the tariff. The tobacco combine has not been materially benefited by rebates, and is not especially favored by the tariff, yet it has managed within a few years to acquire a quasi-monopoly of a great industry.

Seventeen years ago the American Tobacco company began its career with a capitalization of $10,000,000 preferred and $15,000,000 common stock. It had nothing to show for that capitalization except a few tobacco factories in New York and Virginia and the restless energy and business skill of the organizers. Today the corporation has outstanding stocks and bonds which have a face value of $238,000,000, and it controls subsidiary corporations with an aggregate capitalization of $150,000,000 or more. Prominent among these corporations are the American Cigar company, the American Snuff company, the International Cigar Machinery company, the Havana American company, and the British-American company.

The originators of the tobacco combine set out with the definite intention of controlling all branches of the industry in which they were engaged, and they have met with a remarkable degree of success. They have not entirely monopolized either production or distribution, but they have come dangerously near it. It is alleged that the American Tobacco company, its allies and associates, buy 75 per cent of the American tobacco crop and have thus been enabled to force down the price to the grievous injury of the growers.

The blow which the government has struck should have been struck years ago, before the trust had attained such gigantic dimensions and had reached out to control the tobacco business of the world. If it had been attacked sooner it would not have been able to drive out of business so many independent manufacturers and dealers. The independents who have managed to stand up against the secret or open attacks of the trust will take heart now. They will see in the suit begun yesterday the end of the persecution to which they have been subjected.

THE AUTOMOBILE TOUR.

About seventy automobiles have left Cleveland upon the fourth annual tour of the American Automobile association. The objective point is New York City, which is to be reached by a route covering over 1,500 miles running west to Chicago and then through Indiana, Ohio, Pennsylvania, and New Jersey to destination. The longest day's run is to be 174 miles, the shortest 97, the average 126. Each car must be driven by the entrant and must carry not less than four passengers averaging 125 pounds in weight.

Almost any sort of an endurance contest appeals to the American people. This one is no exception. The number of persons who have interest in the automobile as a conveyance is increasing so rapidly that there is little doubt that each place in the itinerary of the tourists will produce a company of local enthusiasts. Those who are interested in the automobile from the point of view of construction will watch the outcome of the tour with careful comparison of the mechanism of rival machines. The net result will be a betterment of construction for another season.

That rapidly growing company of people who are strong advocates of good roads will gain help from the contest. The automobile tourist is quite dependent upon the condition of the roads. If the rain falls and the going is muddy records are hard to make. A good stretch of well kept road is always hailed with delight. There are many reasons for thinking that the country road is to have new life as a result of the development of the automobile industry. The highway between cities has been of relatively little importance with no means of rapid transit upon it. The time element has prevented journeys by wagon except for short distances. The chances are that travel will increase more and more as the number of automobiles grows.

There is another element of interest connected with a tour along the highways. In ordinary railroad travel there is not the delight which attends a journey in a conveyance which is not tied down to a given right of way. The average railroad depot is in an unsightly part of the town. The view from the car window gives an unfaithful picture of the community. The automobile tourists, however, may traverse the principal streets, see the "square" with its surrounding stores, see the people in the center of local activity, and thus gain a much better notion of the places visited. Even if the contestant be an enthusiast intent upon reeling off a given number of miles an hour and thinking continually of his machine, his accompanying friends are quite likely to get a better idea of the geography of their country than they have had before.

A BUREAU OF COMPLAINTS.

A Chicago man who was put off a car because he refused to pay his fare after the conductor had refused a valid transfer has been awarded 5 cents damages by a jury. He was proved to be in the right in the matter of the transfer, but the only compensation allowed him for the indignity of being put off a car when he had a right to ride is the price he paid for the transfer. This will hardly deter the company from employing incompetent men in the future or backing up their employés when in the wrong. On the other hand, passengers who have been ill treated by employés of the traction companies will take warning that they must expect to lose time and money and gain nothing if they defend their rights.

This ought not to be the case. There should be some better way of taking up petty complaints against the companies than through the costly mechanism of the courts. There ought to be a municipal bureau of complaints. Proper resentment of any infringement of the rights of citizens is not a personal matter, but a public one. The individual who has been wronged in a way that probably others also have been by a corporation which owes its existence to the favor of the public should not be compelled to hire a lawyer to present his grievance to the courts. In giving a verdict for the plaintiff in this suit the jury has decided that the corporation violated the terms of the city ordinance which is a part of its franchise. Every one in the city is as much interested in seeing the wrong righted as is the person who happens to be the victim this time.

The municipal bureau of complaints should be in charge of a cool, competent lawyer who would without cost to the complainant make an investigation to satisfy himself of the existence of the facts and that they constituted a violation of the law. If he is convinced that the facts are as stated and that they may be proved before a jury he should bring suit against the company for damages in the name of the individual and for violation of contract in the name of the city if it will not do justice without being sued. The defense of the public should not be left to courageous private citizens, and the traction companies should not be allowed to rely upon the practical immunity which their greater wealth gives them as compared with the average passenger. The cost of a lawsuit is a trifle to them; it is too much for the average man to contemplate if all he can hope to recover is 5 cents.

MR. RITTENHOUSE, "the blind coffee man" who has been appointed to a good city job, seems to have drawn one in the dark.

IN due time Mr. Fairbanks will be able to exhibit a Carnegie medal to the loved ones at home.

THE University of Chicago will please regard that remark of Mr. Rockefeller as a sort of cautionary signal and proceed to turn out a lot of successful men at once.

FROM the latest utterances of Japanese diplomats it may fairly be inferred that the mikado is willing to rub noses with Uncle Sam and be his great and good friend.

THE Hon. Abe Ruef of San Francisco is not so brazen as his friend Schmitz. He doesn't proclaim his intention of milking the municipal cow hereafter, the same as heretofore.

IT is a luminous fact, however, that Mr. Schmitz has more fear of what the newspapers may say about him than of any sentence a judge may impose.

STANDARD OIL will not have to whack up, as it were, for at least sixty days—and probably then some.

MRS. BURNDECKE'S hospital has had more free advertising lately than it can utilize.

BY this time, undoubtedly, the name of Alcibiades A. Seraphic, immigration inspector at Boston, has been inscribed in the esteemed New York Sun's hall of fame.

AT present the thirsty men of Arkansas City, Kas., are compelled to make a journey of four miles to get a drink, with nothing speedier than a stage line as a means of transportation. Why don't they start a pipe line?

MARK TWAIN is having a good time in England and is totally unaware, in all probability, that his old home in Hannibal, Mo., is to be sold at public auction next November.

THE building of a big fleet of war vessels would make the steel business lively, but think of the awful drain they would make upon the world's supply of coal and naval officers!

WHY does Dr. Wiley encourage the people to eat pie? Does he think the country is in danger of becoming overpopulated?

IF San Francisco wants Schmitz for another term it deserves him.

MR. ROCKEFELLER can tell you all about golf, though!

IN A MINOR KEY.

Knew Better.

Nan—"O, that story looks too long. I don't want to read it."

Fan—"Yes, you do. It's a story about a woman you don't like."

Not Always Safe.

"Don't you think a man ought to tell his wife all about his business affairs?"

"I should say not. A friend of mine who was about to start on a journey borrowed $50 from a rich old uncle and, then told his wife of it. He was wrecked at sea, crushed in a railway collision, or something of that sort, and when his wife collected his life insurance, of course, she felt bound to pay back that loan."

Headquarters for Information.

Dicky—"You don't b'lieve that story about Little Red Riding Hood an' the wolf, do you?"

Kitty—"Course I do."

Dicky—"Well, if you'll just write to President Roosevelt an' ask him about it he'll tell you it's a fake."

Unfailing Refuge.

Cardinal Wolsey had fallen.

"Ha!" he exclaimed, with a grim smile. "My enemies think I'm all in, do they? I'll show 'em!"

Summoning his stenographer, he dictated a favorable reply to a flattering offer from the managers of a Chautauqua circuit.

More Danger Ahead.

"Captain," said the frightened passenger, "haven't you got a big load of people on this boat?"

"Yes, sir," gloomily answered the captain of the excursion steamer. "And that isn't the worst of it. As soon as we reach St. Joe a good many of them are going to double up for the return trip."

Truce of the Teddy Bear.

When it sits up on its haunches, in a pose for catching flies;
When it ogles you, my children, with its wicked little eyes;
When it reaches out caressingly, its fore-paws in the air—
That is the time of peril, dears! No truce with the Teddy Bear!

C. W. T.

MARQUISE DE FONTENOY

Copyright: 1907: By the Marquise de Fontenoy.

ALTHOUGH Lord Donerail's daughter, the Hon. Elizabeth St. Leger, who died as Mrs. Richard Aldworth, is generally understood in English speaking countries to have been the only woman ever admitted to the order of freemasons, yet the fact remains that in the eighteenth century, and in the early years of the nineteenth century there were a large number of masonic lodges in France composed exclusively of women practicing all the rites and initiated into all the secrets of the craft. In fact, in 1805 Empress Josephine was installed in office as grand mistress of the order of women freemasons of France.

The first feminine lodge in France was founded in 1730 and had for its grand mistress the marquise de Courtebonne and among its leading members the comtesse de Polignac, the comtesse de Choiseul, and the comtesse de Romanet, who succeeded Mme. De Chateauroux as favorite of the king. In 1775 the duchess de Bouillon founded the lodge of St. Anthony, and was during the same year invested with the dignity of grand mistress of all the feminine masonic lodges in France. In the following years the duchesse d'Orleans, consort of the regicide Duke "Egalite" of Orleans, and mother of King Louis Philippe of France, joined the craft as a member of the "La Candeur" lodge, to which belonged also Queen Marie Antoinette's friend, the ill fated princess de Lamballe, who was torn to pieces by the Paris mob in the early days of the terror.

Mme. de Villette, the friend and egeria of Voltaire, was grand mistress of the "Nine Sisters" lodge, founded in honor of Benjamin Franklin, and among the long list of other names of women of lofty rank who have prided themselves on being female freemasons at the close of the eighteenth and the beginning of the nineteenth century are those of the princess de Carignan, ancestress of the present king of Italy, the marquise de Rochambeau, the duchesses de la Rochefoucauld and de Rochechouart, the marquise de Bethisy, the comtesse de Brienne, Mme. de Narbonne, the comtesse de Laborde, and the comtesse de Bondy.

Of course there are those who deny that these lodges of women were really masonic. The only thing that I can say to offset this is that they were recognized by all the masculine masonic associations of the day in France as forming part and parcel of the craft, that they practiced all the masonic rites, and were initiated to all the mysteries of the order.

German courts of law are now being called upon to determine the question as to whether dancing is part and parcel of the military duty of army officers. It seems that some artillery officers, having organized a subscription ball, were called upon by the local authorities to pay the customary tax on pleasures, known as the "lustbarkeitsteuer," and declined to comply, on the ground that dancing was part of their military duty, and therefore exempt from taxation.

The officers are certain to win their case. For they can show that proficiency in dancing is exacted from the subalterns of regiments by their commanding officers, especially when the regiments in question happen to belong to the Berlin or Potsdam garrison. Not long after the accession of Emperor William to the throne there were so many ridiculous mishaps on the highly polished and parqueted floors at the court balls that the kaiser summoned the generals commanding the various troops stationed in and around Berlin, and instructed them to direct those of their officers who were not able to dance properly to acquire proficiency in the art in order to avoid making faux pas when attending imperial entertainments. Since then young officers are put through their paces by their seniors and have to display a certain mastery, in dances around the billiard or mess table, before they are allowed to dance at court.

Tumbles at court balls are far more frequent than is generally believed. At a Vienna court ball a young secretary of the Roumanian legation fell so unfortunately while dancing with one of the archduchesses that he actually came down in a sitting position on her face and caused her Hapsburg nose to bleed. It need scarcely be added that he left Vienna the next day and a week later obtained his transfer to another post. I remember on one occasion at a court ball at Berlin when a young subaltern incurred the anger of the late Prince Frederick Charles by tripping up his partner. The red prince assailed the young officer so bitterly that Emperor Frederick, then heir apparent, was obliged to intervene. A short time before the tragedy of Meyerling Crown Princess Stephanie had a nasty fall, owing to the gaucherie of a cavalry officer with whom she was waltzing. The emperor was extremely annoyed and Crown Prince Rudolph spoke his mind in no measured tones to the offender.

Throughout the reign of the late Emperor William waltzes were forbidden at the court of Berlin, owing to the fact that his English daughter-in-law, while waltzing with a young nobleman at the court ball not long after her marriage, was suddenly tripped up inadvertently by her partner, and precipitated to the floor at the feet of old Empress Augusta. The latter, who was a terrible despot on the score of etiquette, could not bear the idea of a dance which could have the effect of placing a princess of the blood in such an undignified position, and, turning a deaf ear to all arguments about the mishap being due to the awkwardness of the dancer rather than to the dance itself, she vetoed the inclusion of the waltz thenceforth in all programs of court balls.

At the Tuileries on one occasion a middle aged officer and his fair partner came to grief at the feet of Napoleon III. As the emperor extended his hand to assist the lady to rise he remarked to her very gently: "Madam, c'est la deuxieme fois que j'ai vu tomber M. le Colonel. La premiere fois c'etait sur le champ de bataille de Magenta." (Madam, this is the second time that I have seen the colonel fall. The first time was on the battle field of Magenta.)

At court balls it is always young officers who are called upon to direct the dances. At the Austrian and German courts they are called "vortaenzer," and are selected for the purpose by the monarch. As a general rule they lead off the ball and also the cotillon. This is regarded as part and parcel of their military duty. All this goes to show that dancing is one of the duties of officers of the army.

Not only officers, but likewise cabinet ministers, are required to dance abroad, and at the court of Berlin at every royal and imperial wedding every one of the members of the cabinet is obliged by etiquette to take part in the historic torchlight dance. Dancing is also needed in diplomacy, and when King Humbert and the late Emperor Alexander III. were still alive dancing was considered as an important qualification in the selection of the ambassadors accredited to their respective courts. For the now widowed Queen Margherita of Italy and the dowager czarina were passionately fond of dancing, and the success of the late Lord "Creppy" Vivian and of Sir Francis Ford, and of the German Count Solms at Rome and of the late Lord Dufferin at St. Petersburg were attributable to their terpsichorean rather than to their diplomatic skill. Lord Dufferin, indeed, won the heart of court and society at St. Petersburg by mastering that most difficult of all dances, the national dance of Russia, the grand mazurka.

Baron Rudolph Irmstraut, who died the other day in New York, in a boarding house in West Fifty-seventh street, and who was buried at Kensico, N. Y., was not an Austrian nobleman, as has been asserted, but was a member of the Bavarian aristocracy and a subject of the king of Wurtemberg. The barony, now extinct, for he was the last of his line, was created a little over a hundred years ago by the then Elector Charles Theodore of Bavaria. The baron came to this country after being divorced from his first wife in 1867. She still survives him, and lives at Stuttgart. Here in America he married again. He is described in his obituaries as having been in the Austrian army and as having been an A. D. C. of Emperor Francis Joseph. But I cannot find any record of such military service on his part.

Boy's Opportunity.

"Now, wouldn't it be funny," said Popley, playfully, "if I were to become a little boy again?"

"Mebbe it wouldn't be so funny for you, pa," replied his bright young son. "If you was to be littler'n me, pa, I think I'd square up a few things."—Catholic Standard and Times.

LITERATURE

"THE OUTLOOK IN IRELAND: The Case for Devolution and Conciliation," by the earl of Dunraven (E. P. Dutton & Co.), is a book which will be read with extraordinary interest and satisfaction by friends of Ireland in this country, and which ought to have marked influence in British politics. To begin with, it is a long while since we have read a tract for the times so conspicuously well written. As to style, better English prose one will not easily find.

Then he puts the case surprisingly well. His two watchwords, "devolution" and "conciliation," suggest a mode of dealing with Ireland that ought, by this time, to commend itself to all. "I am a landlord, a Protestant, and a unionist. I hold to my class, my creed, and my political faith. I believe that unionism must justify itself by its results, and must wither under a policy of negation." He is as firm a unionist and as true an imperialist as Chamberlain himself.

The recent land conference in Ireland Earl Dunraven regards as the greatest political event in Irish history in modern times. It proved, he says, that when responsibilities are properly devolved upon the Irish people, under just conditions, they can be trusted to work together. Of course patience is needed. "Moderation is not melodramatic; it is more difficult to appeal to the common sense than to the passions of a people. The present system of bureaucracy interposed between parliament and the Irish people is the most unfit form of government ever devised; at the same time Ireland cannot be anglicised; it cannot be happily governed by purely English methods and on purely English lines. One parliament is my center; its ultimate effective supremacy is my circumference; but, emanating from that center and within that circumscribing limit, I desire to see the largest possible freedom of action and self-governing power delegated to Ireland." A book like this is a hopeful sign for Ireland.

"THE LONG LEAF PINE IN THE VIRGIN FOREST" is the title of a monograph by G. Frederick Swartz (John Wiley & Sons). It is an interesting and valuable contribution to the literature of forestry, describing as it does the character of the long leaf pine forests, the natural rotation of the trees, their evolution, their enemies; the soil cover; forest managements, etc. There are many tables and illustrations.

In the little country of Sergia, located somewhere in Europe in the path of Russia's progress to the sea, kings are made, not born—made by the caprice of the tumultuous people and the money bags of a couple of European financiers. Add to these possibilities for a good story the fact that the next heir to this throne is more in love with anglish sports and an English maid than with the thought of a rebellion that holds out a crown to him if he but come to take it, and that his cousin prefers marriage with the man of her choice to a queen's social prestige, we are likely to blame the author if we are not entertained by a succession of thrilling dramatic, heroic, and love episodes.

As far as the plot of "THE KING MAKERS" (Small, Maynard & Co.) is concerned, Mr. Amiger Barclay has managed well. He has also in his characterization injected just that bit of satire that whets the humorous appetite. The reader laughs at the jokes that are labeled and smiles inwardly at those his own perspicuity discovers, but if he be too conscientious, he is likely to regret that he must read the long conversational passages which would be passed unnoticed were they mere description.

"THE AMERICAN LAWYER," by John R. Dos Passos (The Banks Law Publishing company), is a forceful arraignment of the shortcomings of the legal profession as such. The author reviews the history of the bar and compares the high ideals which he found prior to the civil war with the sordid aims which now are followed. The invasion of "commercialism" in the legal ranks is blamed for the chase of "business," often regardless of its nature.

The duty of the lawyer to himself, his client, and the state is urged as a course to be taught in law schools of the country. This and the proposition to restrict the issuance of diplomas and increase the course of study required of students are given as remedies for existing ills.

Arthur Symons has prepared a new edition of his "INTRODUCTION TO THE STUDY OF BROWNING" (E. P. Dutton & Co.), which originally appeared more than twenty years ago. There is no material change in the text, except, as Mr. Symons says, he has made the style a little more equable." A book which drew forth the praises of Walter Pater, George Meredith, and of Browning himself certainly deserves perpetuation.

Prof. John M. Manly of the English department of the University of Chicago has compiled "ENGLISH POETRY (1170-1892)" intended for use in a general introductory course in English literature. It contains between 50,000 and 60,000 lines of poetry, selected for their intrinsic worth and beauty and for their special significance in the history of English literature. It is published by Ginn & Co., Boston.

In the Ariel booklets G. P. Putnam's Sons publish "LINCOLNICS," a collection of sayings and extracts from addresses of the great president. It contains many of the familiar things attributed to Lincoln and some not so well known. There is a good portrait and a biographical summary. This series is printed in pocket form, bound in red leather.

In E. P. Dutton & Co.'s "Art Collections of Europe" series Maud Cruttwell has compiled "THE FLORENTINE GALLERIES," a guide to the art treasures contained in the Uffizi, Pitti, and Accademia galleries. It is arranged on a systematic method so that the picture may be identified at a glance, and to each painting there is appended a brief description, mostly in words of Vasari, and sometimes accompanied by a small reproduction. Some changes in hanging have taken place since the book was printed.

A number of short essays and fragmentary writings of E. V. Lucas have been collected and combined with some new matter under the title, "FIRESIDE AND SUNSHINE," by E. P. Dutton & Co. Mr. Lucas has yet to write a dull or unreadable word.

It is possible that the rich vein of humor tapped a few years ago by W. W. Jacobs is running out, or are we lacking in appreciation of his latest collection of stories, "SHORT CRUISES?" There is something of the same whimsical humor which made him famous, but we seem to detect a jaded touch in these tales, a striving for effect which has not heretofore been noticeable. It may be that the demand of the publishers for this clever man's efforts have caused him to do too much. There are some good things in "Short Cruises," good enough to make the author's reputation—perhaps a lesser reputation—had he not already done better work. (Scribner's.)

NARRATIVES PICKED UP ON SUMMER VACATIONS.

Good Stories of Life in the Open Brought by Readers of The Tribune from Fishing Trips and Camp Fires.

Interesting, terse, pointed yarns about rare fishing experiences or other exploits of the camp are sought for this department. You have at least heard a clever story while on your vacation, if you were not a factor in its making. Write the story—not over 300 words—and send it to THE TRIBUNE. Those used will be paid for at regular rates. Unavailable manuscripts cannot be returned.

Camping Party Comes to Grief by Dog's Antic.

LAST summer myself and two friends decided to take a six day trip in a rowboat and camp along the shores of Lake Michigan. We carried with us plenty of canned meats, tea, condensed milk, etc., all of which we had stowed away under the seats of the boat. One of my friends also had with him his dog, Jip. The evening of the second day out found us about twenty miles above Milwaukee. Having chosen a suitable spot on the beach to spend the night, we pulled in and started collecting wood preparatory to building a fire.

Jip, which was quite playful at all times, was jumping about us and barking, when I made a kick at him, and he immediately made a jump for the boat, which was always his custom when scolded.

The first notice we had that anything had happened was when we saw Jip, up on the bank shaking the water off himself. We looked around and to our amazement saw the boat rapidly disappearing from sight out in the lake and with it our provisions, guns, blankets, and fishing tackle.

The boat had disappeared before we had obtained a boat from a man farther down the shore, and after unsuccessfully rowing about for about an hour we unanimously decided to give up not only the search but also the expedition.

The only way that we could account for the boat's getting away was that in our haste to get our evening meal we neglected to pull it far enough up on the shore and when the dog jumped into it pushed it off from the shore. The dog, realizing that he was being carried off, jumped out and swam ashore.

We took the first train for home and the loss of our outfit drove all idea of taking a similar trip from our minds. F. M. B.

Timid Girl Spoils Outing; Afraid of Fish.

AT Fox Lake there was the usual amount of enthusiasm over fishing. Marian, aged 14, never having had any experience, was anxious to try her luck. We formed a fishing party, consisting of Mr. Smith, Marian, her brother, Robert, and myself. We rowed to a spot where fish were supposed to be plentiful.

Evidently this was not our lucky day. The fish were not biting. After long, weary waiting, however, we heard a splash and Mr. Smith pulled in a large pickerel.

As the fish landed in the boat there was a scream and Marian sprang from her seat and started to jump into the water. Fortunately Robert was quick enough to catch her.

In vain we tried to persuade her that the fish would not harm her. She seemed to have lost all reason and every time the fish flopped she screamed louder and tried to jump overboard.

Naturally Mr. Smith did not care to lose his prize, so we arranged to have him hold the pickerel in one end of the boat while Robert held Marian in the other.

This left me to row home. The work being new to me and our load not being light, our progress was decidedly slow. After quite a struggle we managed to land both Marian and the pickerel in safety, much to the amusement of our friends on shore.

Next morning we enjoyed a fine fish breakfast and three of our party felt that they had earned it.

Man Killing Wild Man Breaks Camp.

A FRIEND and myself—we were both boys then—went each summer to some river, where we camped and fished for two or three weeks. One summer when we were camping along the Wabash river we were annoyed by some person who, after dark when we were away, would enter our tent and steal some article. This was repeated for three succeeding evenings, and we became alarmed lest we would not have anything left.

The following night we determined to remain in our tent, but upon hearing a splash in the water like that of a large fish which had got into shallow water we ran out with the purpose of capturing it. After an hour of fruitless effort we returned to our tent, only to find our revolver had been stolen. Again on the second night the same trick was played on us, and we returned to find our cooking utensils gone. The next night I ran out alone, leaving my friend to capture the robber. All at once I heard my friend call for help. I hurried into the tent, where I found my chum struggling with the wildest looking man I ever saw. We two boys fought that man there in the twilight for an hour. Finally help came in the shape of a boat load of fishermen, who helped us bind our robber.

We were completely exhausted, our clothing torn to shreds, and covered with mud.

We were surprised to learn that our thief was a lunatic called "Willie Wildie," who had roamed the woods for months, defying capture. He had killed two men who tried it. That ended our camping in those regions.

J. M. H., Wolcott, Ind.

SHOOTING the old fashioned shotguns has often been the cause of many comical incidents. I remember one time, while in the country on a vacation, a little farmer boy wanted to shoot the muzzle loading gun which I carried. I consented to grant his wish, but cautioned him to be careful. Taking the gun, he started to look around for a bird. When he had gained the top of a rather steep hill he spied a small sparrow. Quickly raising the gun to his shoulder, he almost instantly pulled the trigger.

Gun Kicks Boy from the Top of High Hill.

The gun must have done some powerful kicking, for the first thing I knew I saw the boy coming down the hill, turning somersault after somersault.

As soon as he could get his breath after reaching the foot of the hill he exclaimed:

"Did I kill it?" C. H. L., Chicago.

Shot a Wolf; Indians, Angry, Make Them Pay.

HUNTING is as good in the valley of the Athabasca as anywhere in the country. Hudson bay outfitters will assure you. But they fail to add that there is mighty little game to be found. And so when a large gray animal trotted along the river bank across from our camp my partner smothered a cry of "wolf" and sprang to his rifle. The third bullet shattered the animal's shoulder.

Paddling across the river, we were viewing our trophy, when a half dozen breeds came up the trail. Driven by each Indian and with a pack tied on his back was a "wolf." For a moment we were the center of a circle of angry Crees. For we had shot a husky dog, the Cree's beast of burden and as valuable to him as the reindeer to the Eskimo or the burro to the desert prospector.

"How much?" we demanded, bravely enough, for Crees are a peaceable people. And the reply, in a chorus, was, "One hundred skins." A "skin" is the medium of exchange in the Canadian northwest, at least, and represents 25 cents in any commodity. Years ago, when furs were more plentiful than now, the muskrat skin was the commercial base of all barter between Indians and Hudson bay men and free traders.

We compromised with two boxes of 44 caliber cartridges, a forty pound sack of flour, a piece of bacon, and one of the two quarts of brandy we brought from civilization. The Indians left us the carcass of the wolf dog, which we studied carefully, lest a second mistake prove more costly.

Dead Bobcat Paid for Their Dinner.

HOW we were spared the pangs of starvation by a dead "bobcat," although not tasting its flesh, is a memory of a canoe cruise in the far north. Our provisions had been exhausted in a vain struggle with endless rapids and frequent portages, and we were homeward bound floating day and night in our all but empty canoe.

Brush fires which burned to the river's edge kept us in midstream, when my partner, in the bow, sighted a bobcat bravely seeking a safe port. We shot it and dragged it into the canoe, although we knew it was unfit to eat.

That evening we met a Hudson bay fur boat, manned by a dozen husky young Cree breeds, and running alongside sought in vain to buy a bit of flour, bacon, or a whitefish. The breeds had nothing to trade, however, and we were about to push out into the current, when one of them spied the dead cat. He seized it and the others of the crew crowded about. We were not too surprised to realize that the cat was worth something to the Crees and we acted with judgment that netted a couple of pounds of flour and a big whitefish, fresh and clean.

Camp that night was a happy one. It was our first square meal in a week. We learned afterwards that the flesh of the bobcat is more highly prized by the Indians than fish, bird, or steak from a deer or moose.

Caught "Musky" All Stuffed for the Oven.

SEVERAL years ago a party of us were camping three miles from our home on a lake near a small town in northern Wisconsin. The business men of the party would go into town every morning and return to camp at night. On Saturday afternoon a friend telephoned in one of the campers that her husband had caught a fine three pound muskellunge, and if Mr. Camper would stop at her home that night on the way out to camp she would send it to the campers for their Sunday dinner, as they had not been successful in their fishing that season.

The man to whom she telephoned wished the secret of the fish to one of the other campers, and the two men waited until sundown and hired a carriage to take them to camp, as the fish was too large to take on their bicycles. On the way out they agreed to hide it in the bushes, get up at daylight Sunday morning, and, taking the fish with them, would row around the lake, bring the fish up to camp, and pretend that they had caught it themselves.

True to their agreement, they reluctantly arose Sunday morning, and when in the boat out of sight of the camp, they cautiously opened the package, they discovered, much to their chagrin, the fish—all cleaned, dressed and stuffed, ready for the oven.

Big Fish Drags Its Captors Into the River.

WHEN I was 14 and brother Ben 10 years old, we went to the river one afternoon fishing for bass. Ben stepped out on a slippery rock half covered with water, and had hardly thrown in his hook when a fish seized it and darted off so suddenly and forcibly that Ben was jerked into the stream. I knew he couldn't swim, so I plunged in after him. When he rose I caught him by the hair and dragged him to the shore, still clinging to the fishpole.

I had scarcely got him straightened up on his feet when the fish gave another coltish spring, and in Ben went again. I hauled him out the second time and said: "Let a man have hold of that pole." But I had not got fully braced when the fish made another kangaroolish lunge. I slipped and sprawled, and then, by George, I went in, too, head first. I got ashore, but I had lost the pole, and we could see it scooting rapidly up the stream.

We followed as it zigzagged across the surface, and when the speed slackened a little I swam out and grabbed it. Then away went the fish again, this time with the current, and I was hauled through the water faster than I had ever sailed before, for as much as forty rods. By that time the fish appeared to be quite tired, and with Ben's help I managed to get to land. Then we drew in on the line slowly, the fish at times wildly struggling, till we got him near enough to slip the scoop net under him, and with great effort hauled him. We dragged him to the house by the line, and he weighed thirty-seven and one-half pounds, which fully paid us for our soaking.

The Wit of the World.

HUMOR FROM ENGLAND.

"Good morning, Mrs. Miggins. I was just coming to see you. We want an organ blower at the church and I thought the post might suit your son, John."

"Lord bless yer, sir, 'e wouldn't do for it, I know, 'cos his lungs ain't strong enough. He ain't got no more puff than a broken bellows."—Ally Sloper.

The Smiths had invited the curate to dinner. As the last course was reached, little Willie, who had been closely watching the guest almost continually through the meal, looked over at him once more and said, "You haven't changed a bit since you started eating, have you, Mr. Curtis?"

"Why, no," laughed the curate. "Why do you ask that question?"

"Because," blurted Willie, "I heard pa tell ma you'd make a pig of yourself as soon as you got your eye on the venison and red currant jelly."—Ally Sloper.

The record rush of American millionaires to this country is said to be due to the knowledge that a desirable river side mansion at present known as the house of lords, may shortly come into the market.—Punch.

On going his rounds about midnight, a policeman noticed an individual going from house to house and trying to open the doors. He seized him by the collar and said, "What are you doing here?"

"I! Mr. Policeman—O! beg your pardon; nothing wrong.

MAKE PLANS FOR BABIES' DAY

Attractions to Be Added at Riverview for Charity Event.

'TRIBUNE' FUND TO BENEFIT.

Hospital Has Already This Season Cared For 150 Children.

Plans were formulated yesterday by the management of Riverview park to make "THE TRIBUNE Babies' day"—next Tuesday—the banner day of the season at the big amusement park, not only in point of attendance but also in the number of attractions offered and the number of new features billed for each show.

The entire proceeds from the sale of tickets to the park for Tuesday will be turned into the coffers of THE TRIBUNE free ice and summer hospital fund—the charity that supplies ice to the poor and sends sick children of the tenements and their frail mothers to THE TRIBUNE hospital at Algonquin, where country air with the aid of skilled physicians and competent trained nurses brings back to them health and happiness.

Concessionaires to Swell Fund.

Appreciating the value of the work accomplished by THE TRIBUNE'S two summer charities, nothing is to be left undone by the managers of Riverview park and the concessionaires to make the babies' day the biggest day of the year—a day on which your dime will bring twice as much fun as on any other day.

The proprietor of every show at Riverview during the day promised to introduce a number of new acts and features—attractions which will not again be offered this season.

The great train robbery show will be lengthened and every man and woman and bucking broncho will be called upon to go through his entire repertoire of stunts. Every ticket sold to the train robbery will mean a baby helped, as the managers of this show have agreed to divide profits with THE TRIBUNE babies on that day. The wild animal show will also be lengthened, and the two Roosevelt bears will mingle with the children and entertain them in their own way, while Big Otto makes the older and more ferocious animals do their best in the show ring.

Extra Features for Day.

At the fifteen attractions which line the Bowery—one of the streets at Riverview—at the seventeen shows which face the Pike, at the four big shows in the grove, and at the fifteen attractions along the Marine Causeway, extra features will be introduced into the program on Babies' day.

In addition to this long list of extra attractions Duss and his band will give special programs both afternoon and evening in the big bandshell.

Every purchaser of a ticket to Riverview park on TRIBUNE Babies' day will know that his dime has given some poor baby a chance to live. Ten cents—the price of one admission ticket—will buy 100 pounds of ice to keep the milk of the tenement babies sweet and cool.

Every purchaser of fifty tickets will know that he has been the cause of taking some sick child out of the squalor of its tenement home, where recovery from illness is almost hopeless, to THE TRIBUNE'S finely appointed hospital camp at Algonquin, on the banks of the Fox river.

Good Already Accomplished.

Thus far this season over 150 children have been cared for at THE TRIBUNE hospital and half that many young mothers have been nursed back to health and strength.

During the last three years more than 2,000,000 pounds of ice have been distributed among the worthy poor of the congested districts. This year the amount annually distributed promises to exceed all past records.

The following contributions to THE TRIBUNE summer hospital and free ice fund have been received:

Previously acknowledged	$1,008.80
In memory of L.—his mother	2.00
Mrs. A. P. Anderson, 5463 Washington avenue	5.00
Mrs. George W. Mixter, Rock Island	10.00
Samuel W. Heavenrich, 7 years old, 3825 Indiana avenue	1.00
Total	$1,026.80

Contributions in aid of THE TRIBUNE'S two summer charities may be mailed to THE TRIBUNE office. Checks should be made payable to F. H. Rawson, treasurer. All contributions will be promptly acknowledged.

IN THE SOCIETY WORLD.

The engagement is announced of Mr. Harold C. Smith, son of Mr. and Mrs. Byron L. Smith, and Miss Emily Birnie of England. Miss Birnie is the guest of Mr. and Mrs. Smith at their Lake Forest residence, and although her engagement to Mr. Smith was formally announced in England some time ago it did not become generally known in Chicago until yesterday.

The marriage of Miss Mary E. Peck, daughter of Mr. George R. Peck, and Mr. Arthur Rumford Thompson of Havana took place yesterday at the summer home of the bride's father at Oconomowoc. The ceremony was performed at 4 o'clock by the Rev. Frank W. Gunsaulus and was witnessed by a large number of Oconomowoc summer residents and many Chicago friends. Mrs. George W. Wilson and Mrs. George P. Earling, two sisters of the bride, were matrons of honor, and little Isabel Earling served as flower girl. There were no bridemaids. Mr. Carl Darnell served Mr. Thompson as best man and the ushers were Mr. George P. Earling, Mr. George Wilson, Mr. Frank Thompson, and Mr. Charles B. Peck, brother of the bride. After a wedding trip Mr. and Mrs. Thompson will make their home in Havana.

Following the custom established last season, a series of bridge whist parties will be given at the Lake Geneva Country club during the summer under the management of Mrs. H. H. Porter Jr. The first games of the series were played yesterday. Among those who played were:

Mrs. Porter,	Mrs. Charles N. Post,
Mrs. R. T. Crane,	Mrs. H. A. Beidler,
Mrs. John J. Mitchell,	Mrs. Edward F. Swift,
Mrs. Wm. J. Chalmers,	Mrs. George Taylor,
Mrs. George Sturges,	Mrs. W. G. Jerrems.

Mr. and Mrs. Frank G. Robinson of Kansas City are visiting Mr. William H. Bush, 606 North State street.

Mr. and Mrs. A. T. Merriman Jr. of Wilmette have the former's mother, Mrs. Merriman of St. Paul, visiting them.

The marriage is announced of Mrs. Edna Price and Mr. Fred Swift Frisbie. It took place Tuesday. The couple will be at home after Aug. 1 at 439 Dearborn avenue.

Mrs. Frank C. Letts of Evanston entertained a number of friends at bridge in honor of Mrs. Evert Waddy of Richmond, Va., who is visiting in Evanston.

Mr. and Mrs. Eben Lane, 5213 Madison avenue, are leaving in a few days for a trip to Colorado.

Mrs. M. D. Flavin and Miss Helen Flavin, 3815 Vincennes avenue, are on a trip through Yellowstone park. On their return the last of the month they will join the family at their cottage at Eagle Lake, Wis.

In addition to the list of north side patronesses for the "civic baseball game," to be played July 17 on the National league grounds for the benefit of the Illinois Industrial School for Girls, patronesses representing the south and west sides have been chosen. There are now seventy names on the list.

A dinner was given Monday evening at the Auditorium Annex for Count Santa Eulalia, consul from Portugal, by Fritz Bon von Michaelis. A box party at the Auditorium theater followed the dinner. Among those present were Dr. Albino Peicucho of Lisbon, Mr. and Mrs. Frank Pixley, and Miss Virginia Jackson.

Sewer Gas Kills Workman.

John Kehne, 75 Burling street, died at the German American hospital yesterday from the effects of gas which he inhaled Saturday while working in a sewer at Belmont and Clybourn avenues.

For Each Woman, According to Her Needs.

In the BOUDOIR

Protection for the Bureau.

In combing or undressing I always spread a towel, which I keep for that purpose neatly folded in a drawer, over the top of my dresser. My husband or myself may lay any article on top of the towel needed for our toilet without disturbing the order of articles always left on dresser. When through dressing or straightening my room I remove the towel, shake out hairs or other things accumulated on the towel, and my dresser is in perfect order. MRS. G.

For the Dressing Table.

A piano stool makes an excellent chair for use at a dressing table. The stool turns easily and one is then able to get a view from all points without rising.

MRS. J. R. DEIKE.

Cure for Soft Corns.

Each morning before putting on the stocking, tear off a strip of the margin of a newspaper, and wrap it around the toe next to the one that has the soft corn on. Get it exactly opposite, so that the corn will rest against the paper. This will keep perspiration from irritating the corn and the natural friction of the toes in walking will grind the corn down until it will entirely disappear. In the meantime you will enjoy life, for you will get the benefit as soon as the paper is adjusted. JOSIE COOPER.

Finger Nails Kept Clean.

Scratch your finger nails over a piece of soap before working in the garden or doing any other kind of rough work, so that when you wash your hands the soap will come out easily and your nails will be nice and clean.

MRS. J. BUSSCHER.

Applying Liquid to the Scalp.

Fill an eye dropper, run through the hair pressing the bulb gently. This prevents any waste of the liquid and does not wet the hair.

MRS. H. M. AVERS.

Marcel Waves.

Take a piece of wood and whittle it into six sticks, each four inches in length. Roll the hair on these and tie up firmly with a linen rag. Leave up two hours. When unrolled the hair will be waved beautifully.

C. M. RIX.

In the Laundry

Ginghams and Percales.

Dip them in sweet milk instead of starch, as it gives them that dainty, glossy dressing they have when new.

MRS. C. J. DAUGHERTY.

Stockings Wear Longer.

Wash new black stockings in warm water, rinse in bluing water. Go over toes and heels with a few strands of darning cotton.

MRS. W. SNELL.

Ironing Day.

Hang freshly laundered blouse waists by tape, tied in a bow, at the bottom of waist, on a hook in your clothes closet. In this way one can hang six or eight waists on a hook, where if hung by neckband or collar only two can be hung without mussing.

MRS. BECKER.

Wash Sateen Dresses.

Use borax water to wash sateen. This method will restore the gloss of the goods.

ESTHER JACOBS.

In the SEWING ROOM

In Place of Skirt Hem.

Have two strips of skirt braid, the width of the bottom of skirt. Sew together, then stitch to bottom of skirt on right side and turn under and stitch on wrong side. It lies perfectly flat and you need no hems.

MRS. H. E. FERREE.

Lace Dress Yoke.

When making yokes of lace insertion and tucks, or all lace, as the case may be, cut a perfect fitting paper pattern, baste your insertion on the pattern, and stitch. When finished you can easily tear the paper away, and you have a perfect fitting yoke.

MRS. WESTMORE.

Cutting Sleeves.

First place your pattern on the material to be used and cut out one sleeve. Second, tape the sleeve cut out and pin it to the material with the right sides together or with the wrong sides together, and cut out the second sleeve. INEZ YOUNG.

Buttonholes in Soft Goods.

Mark size wanted with pencil, then put double thread each side of mark. Buttonhole stitch over threads and cut hole afterwards. They will be much neater, stronger, and look smoother when made in this way.

A. W. H.

DAILY FASHION HINT.

Silk petticoat buttoned at the side and arranged with two rows of buttons for attaching various flounces.

With the Girl Workers

Must Not Tell Own Faults.

Six years ago our home was broken up and I, an inexperienced girl, was forced to go out into the world and fight for a living. At first there were three essential qualities that I lacked. Confidence in self, patience, and "nerve." For two years, until I possessed these, I simply worried along with no pleasure and the bare necessities of life.

I learned not to be telling people of my faults, they will be found out quick enough. I learned that it was best to attempt any work, no matter how difficult it seemed, that my employer saw fit to give me. I learned not to say "so and so can do this better than I," but to say, "I will do my best."

I find to get through this busy world you must have nerve. Don't be "easy" because you are a girl. Ask for what is justly due you, and fight till you get it. Then I find that we must have patience. Tell people that you are no good and they will believe you, but tell them that you excel in anything and they want you to prove it; if you do this you have their confidence. I don't mean that we should boast, but to have a little of what some people call "brass" is necessary in this day of strife. I now have a good position, good hours, good pay, and enjoy, yes, really enjoy the life of a working girl, and I owe it all to confidence, patience, and nerve.

EVA B. WILSON.

Sympathy in Business Life.

I note the different views on success, dependent upon accuracy, self-reliance, harmony, etc. Have an idea of my own which I wish to exchange. In addition to the above conditions for success in business there is a factor called sympathy, which plays a prominent part in business as well as in private life.

I state from experience which covers a period of over ten years that a kind word at the proper moment either to customer or fellow worker, simply, wins out. I never lose an opportunity of this kind, no matter how rushed.

"Into each life some rain must fall,
Some days be dark and dreary."

Help brighten that day, if in your power; many times it is a stepping stone to success.

ANNA MCKAY-GILL.

One Self-Taught Stenographer.

My mother dying when I was a young girl, I kept house for father and my younger brother and sisters for several years, but, realizing that the time was coming when I would be no longer needed at home, and it would be necessary for me to do something to earn my own living, I decided to become a stenographer. My home duties made attendance at business college out of the question, but I procured a book and studied stenography at home and succeeded in mastering the art. I secured a position with a railroad company, which I held for two or three years, when "touch typewriting" began to be much talked of. With the aid of an instruction book and by diligent practice evenings, I learned this also. My motto always has been, "Where there's a will there's a way," and that "Whatever is worth doing at all is worth doing well." To this I owe my success as a stenographer, as today I hold the position of private secretary to the general superintendent of one of the leading railroads in Chicago. H. T. N.

In the SUMMER HOME

New Furniture.

Summer bedroom furniture is more attractive this season than ever before. One of the newest sets is in a plain wood, not highly polished, that makes one feel cool only to look at it. This set consists of a bedstead, bureau, washstand, two chairs, a rocker, small table, desk, and desk chair, and costs $75. At a higher price there is a most attractive set of the same number of pieces, which is enameled in a soft shade of gray, with brass trimmings. Severe in design and chaste in coloring, this is an ideal set for a summer bedroom.

Odd rockers and chairs are of wicker, upholstered in pretty, dainty cretonnes and enameled in a new shade called mauve, which seems to be a mixture of pinkish gray, green, and blue. It is much more pleasing to the eye than it sounds. Novel desk chairs in plain woods with high backs are extremely quaint, and range in price from $5 for a plain highly polished wood, to $18 for the same wood but more elaborate in finish and design.

The most beautiful sets are of Circassian walnut, but this wood is so expensive that it never will become popular. The head and foot of the bed are of cane, exactly as chairs are caned, with a mounting of the wood, highly carved. Chairs, couch, and dressing table are made in designs to match the bed. The price of one of these attractive bedsteads is $190, and each of the other pieces is correspondingly high.

Marian Martineau's Answers

(Answers will be sent by mail only when stamped envelope is enclosed.

RACHEL P.: "You seem to understand people better than anybody I ever saw. Now, can you tell me how to improve a skin that is inclined to freckle? I don't want to have freckles."

Wash your face with fresh cucumber juice and do not go out for an hour after washing the face, whether it be night or morning. Freckles are now considered quite a mark of beauty. You know it is only young girls who freckle. The skin does not freckle after a girl gets to be an old woman.

ISABEL K.: "You have helped hundreds in your beauty column and I know you can help me if you will. The trouble is that I am inclined to have gray hair young. Though only 22 my hair is getting mixed with gray. Can you do anything for it? It is also getting thin."

I would use a good hair tonic if I were you. I will send you directions for making a tonic which may stop your hair from getting any grayer. It is too bad that you have begun to get gray so young.

MISS O.: "I want to thank you for sending me directions for the hair tonic. It has stimulated the growth of my hair so that it is much thicker. And it has also stopped it from getting gray. I can't tell you what a blessing it has been to me. Thank you many times. Have you a skin food?"

Yes, I have a skin food which is considered excellent. And I will send you full directions for making it. Have you tried soap jelly upon your skin? It is fine for keeping out blackheads which are only dirt.

MARGARET D.: "I would like to know how to make a good glove paste to be used upon rough hands. Kindly tell me what it costs to write to the beauty column. I long have wanted to consult you, but did not know how."

It costs nothing to consult the beauty column. There is no charge of any kind. Write as often as you please. If you want a reply kindly inclose a self-addressed envelope with a stamp pasted upon it. Do not put "City" on your envelope. Write out your address in full.

F.: "Do you believe that worrying will make a woman's complexion poor. I am a great worrier. I have been told that it is the cause of blotches."

There is no doubt whatever of it. Use skin food and don't worry.

In the SHOPS

Riding Habits.

Ready made riding habits are offered in great variety and excellent quality in a few shops. Many women buy these inexpensive habits for summer wear, even though they use a made to order habit for the park. The ready made habits are furnished in paddock, semi-fitting, and Norfolk coat styles and in cross and side saddle skirts. Separate riding skirts of whipcord, cheviot, khaki, and linen for summer wear with shirtwaists are sold at one shop.

Sailor Hats.

As the season advances, sailor hats become more prominent. There are plain sailors for the "outdoor" woman, rough straws and flat pressed braids being the leading favorites. The three designs for different types of faces are the narrow brim, the medium, and the wide. A variety of trimmings are used for these popular hats—some have broad ribbons, others ostrich plumes or flowers, and those with large guinea wings are all the rage. Smartly dressed women are seen wearing these trimmed sailors with prince chap suits of serge, mohair, and linen.

Children's Toys.

Along with the popular Teddy bear, there has come from Germany a whole troop of plush animals. The witch's black cat with its long legs and arched back, elephants, white and gray mice, goats, donkeys, sophisticated cats, cunning little kittens, Tige, and various other dogs, pigeons, rabbits, horses, pigs, sheep, big fat ducks, puss-in-boots, and many other old friends. Big wheeled donkeys or bears, large enough for a good sized child to ride, range in price from $12 to $18. The small animals cost from 25 cents upward. The large animals usually are made with movable heads and legs and are wired so strongly that it is almost impossible for the tiny tot to break or pull his pet to pieces.

Porch Rockers.

Big, cozy porch rockers now are made so that they will not tip forward in the familiar and irritating manner which heretofore has been one of the chief drawbacks to this style of rocker. They have broad wooden handles and rattan back and seat. These rockers are $3.50 each.

Hair Net.

A new hair net for sale at the notion counters is a great improvement over the old styles, for it keeps the hair in position without producing that stiff look which made the old fashioned nets so undesirable. These nets are 25 cents each.

In the LINEN CLOSET

Table Linen.

Too little attention is paid to the wear and tear on tablecloths and napkins as a rule. They are washed and ironed and put away, regardless of the places that are becoming thin and worn until these spots become holes and it suddenly dawns on the dismayed housekeeper that her table linen is "going all to pieces."

If tiny holes are found in table linen the first thing to do is to darn them neatly, selecting the numbers of thread or cotton best suited to the material to be darned, using as fine a needle as possible. If the material is much worn it is best to lay a piece of the same under the thin place and darn down upon it. This gives strength, though it does not look quite as neat as it would without the extra piece of material beneath. A ragged tear always must have an extra piece beneath.

Tested Recipes

Delicious Cake.

Half cup of butter; one-third cake chocolate; one cup thick sour milk; two eggs; two and one-half cups sifted flour; one rounded teaspoon of soda; half cup warm water, in which is dissolved two cups of grated maple sugar; cream butter and sugar; add eggs and chocolate which has been melted over hot water; dissolve soda in a little cold water, add the sour milk the last thing before adding the flour. Bake in three layers. The filling—Half pound marshmallows, boiled with a little hot water; add one cup of any kind of nuts, best with hickory or English walnut meats; the juice and rind of one orange; cook until it is thick enough to spread between layers. MARION HILLS.

Dandelion Wine.

To every six quarts of blossoms pour on four quarts of boiling water. Let stand three days; strain through cheesecloth; add to liquor four pounds of granulated sugar; three lemons, sliced; one-half cake of dry hop yeast. Let stand until it stops singing, generally about two weeks. If the corks should pop out after bottling no harm is done to the wine. J. C. W.

Cream Puffs.

One cup boiling water, one-half cup butter, boil water and butter together. While boiling, stir in rapidly one cup of dry flour, until all ingredients are of a smooth paste. Take from the stove and when lukewarm stir into the mixture, one at a time, three eggs, not beaten. Stir all this together until a smooth paste is formed. Take at least ten minutes to mix properly. Butter a large pan, heated hot, drop in tablespoonfuls, leaving room between each one. Bake twenty-five or thirty minutes in a hot oven as rapidly as possible without burning. Avoid opening the oven door. When cool make a slit in the sides, with a pair of scissors, and fill with nicely flavored custard or whipped cream.

M. M. S.

Steamed Fruit Dumplings.

One and one-half cups of flour, one teaspoonful of baking powder, pinch of salt, milk enough for thin batter. Fill cups half full, steam for fifteen minutes and when done break open. Butter while hot and cover with crushed berries. A. L. M.

Canned Cherry Pie.

Put the cherries in a colander and let them drain while making the crust. Take the cherries and mix well with sugar, adding a teaspoonful of cornstarch. It prevents the juice from boiling out and when thoroughly mixed the cornstarch does not taste.

C. E. S.

Roasted Ham.

Boil ham on Saturday. On Sunday take off the thick skin and put in the roasting pan. Cover the top with powdered sugar and enough water to baste. Roast until the top is brown, basting occasionally. When boiled on Saturday it may be had for dinner that night if the ham is a large one. W. K. Y.

Plum Catsup.

Five pounds fruit; stew until soft and tender; two and a half pounds brown sugar, one tablespoon cinnamon, one tablespoon allspice, one tablespoon cloves, one of pepper, half tablespoon salt, one pint vinegar. Boil fruit thick and bottle. A. C. GUERIN.

Chocolate Cookies.

Take two eggs, one-half pound sugar, beaten to a cream; add one-eighth pound of grated chocolate or anise seed, one heaping teaspoon baking powder; flour to roll. Bake in slow oven. Use a pancake shovel when baking cookies. MRS. G. B. W.

LAKE SHIPPING NEWS.

Vessel Movements.

OSWEGO, N. Y.—Cleared—Marion, coal Chicago.

SHEBOYGAN, Wis.—Arrived—Leonard, Brazil. Departed—Walsh, Escanaba.

ASHTABULA, O.—Arrived—D. M. Whitney, Raleigh, Tokio, Castalia, England. Cleared—Coal—Ball Brothers, Escanaba.

TOLEDO, O.—Cleared—Coal—Pope, Herschel, Milwaukee; Steinbrenner, Washburn; Lilly, Mount Clemens; Iron Queen, Chicago.

PORT COLBORNE, Ont.—Up—Morley, coal, Ashland; Averell, Buffalo. Down—Fairmount and consort, Rutland, Porter, Reed.

ESCANABA, Mich.—Arrived—Davidson, Baltic, Livingstone, London, Hand, Gogebic, Biwabik. Departed—W. H. Mack, Hart, Lake Erie; Miller, Chicago.

SOUTH CHICAGO.—Cleared—Grail—Culligan, Buffalo; W. P. Rend, Fairport. Light—Widener, Ream, Bunsen, Superior; Black Rock, Escanaba; Mecosta, Buffalo.

MILWAUKEE, Wis.—Arrived—Shaughnessy, Griffin, Bielman. Cleared—Squire, Merrimac, Lagonda, Elphicke, Santiago, Escanaba; Goulder, Wisconsin, Superior; Nottingham, Duluth.

CLEVELAND, O.—Arrived—Falcon, P. Minch. Cleared—Coal—Lasalle, Duluth; Rosemount, Hamilton, Port William; schooner Penobscot, Port Washington. Light—Cadillac, Marquette.

ERIE, Pa.—Arrived—Plankinton. Cleared—Coal—Winnipeg, Montreal; Van Straubenzie, Kingston. Light—Clarke, Townsend, Superior; St. Augustine, Montreal; Emerson, Kingston.

BUFFALO, N. Y.—Arrived—Panther, Vulcan, Law, Volunteer. Cleared—Coal—Carpenter, Marinette. Light—Merida, Uganda, Chicago; W. G. Mather, Superior; Plankinton, Erie; Orinoco, Redington, Duluth.

TWO HARBORS, Minn.—Arrived—Ends, Hundred thirty-three, Maunaloa, Hundred thirty-four, Butler, Mather, Bryn Mawr, Cole, Renssalaer, Hundred eighteen. Cleared—Coralla, Edenborn, John Mitchell, Morrow, Briton, Bessemer, Lake Erie; Matsafa, Chicago.

MACKINAW CITY, Mich.—Up—Curtis and consort, 10:29 Tuesday night; Arthur Orr, W. L. Smith, midnight; Commodore, Brazil, 2:30 Wednesday morning; Libbie Nau, 7:15; J. D. Marshall, 10; Lambert, 1:50 p. m.; Prince, 2:15; Wright, 2:30; Burgess, 6; Clarion, 8:20. Down—Colgate, 9:30 Tuesday night; Edwards and consort, 11; Taylor, 12:30 Wednesday morning; St. Paul, 1; Mohawk, 2:30; Alva, 4; Black, 6:30; S. K. Martin and consorts, 6:40; H. B. Smith, 8:30; Saranac, 8:50; Boston, 3 p. m.; W. H. Mack, 4:10; Robbins, 4:50; Muncy, 5:40. Calm; cloudy.

DULUTH-SUPERIOR.—Arrived—Meyer, Hutchinson, Rogers, Sheldon, Parks, Barton, Holmes, Bangor, Sonora, Sylvania, Cornell, Myron, Grammer, Saxon, Corona, Pollock, Crerar, Pabst, Keefe, Bixby, Sharples, Colonel, Gary, Mack, J. E. Davidson. Departed—Ore—Charles Weston, D. G. Kerr, Woodruff, Antrim, Wolvin, L. C. Smith, Waldo, Paine, Donnacona, Mary Bigbicke, E. L. Wallace, Sierra, Snyder, Sinaloa—D. O. Mills, Sahara, Lake Erie. Grain—Reynolds, Eber Ward, Naples, Andrews, Buffalo. Mdse.—Troy, Buffalo. Lumber—Kalkaska, Buffalo.

SAULT STE. MARIE, Mich.—Up—Big Gratwick, 2:20 Wednesday morning; Dunham, Perkins, 3:30; Russia, 4:40; Purnet Chief, 5; Nimick, 9:30; Northern Light, 10; Angeline, 11; Queen City, Lycoming, Buffalo, Sweetheart, New Pittsgerald, noon; Morse, 12:30 p. m.; Hall, Christie, Northern King, 1:30; Ames, 4:30; Alberta, 5; Henry Smith, 5:20; Italia, Amazon, Cuddy, 5:40; Anna Minch, 6:20; Hecker, 6:40; Harper, Schuylkill, 7:30. Down—Pathfinder, Sagamore, 10:30 Tuesday night; Kongo, Jenks, Wyoming, 11:30; Westcott, midnight; Egan, 12:40 Wednesday morning; Sacramento, Chieftain, Paisley, 3; Maritana, Spalding, Saturn, Fryer, 11; Huronic, noon; Laughlin, 12:40 p. m.; Hopkins, Nell, 1; Schuck, Manitoba, 2; Small Davidson, J. D. Marshall, 2:20; Conestoga, Sheadle, Nicholas, Mariposa, 3; L. C. Smith, French, Joliet, Troy, New Mills, 4; Riddle, Wasmuth, Glendilan, 5; Reed, Matoa, 6; Fulton, Holley, Glenmount, Sachem, 7:20; Sicken, Spademan, Luzon, Craig, 8; Victory, Constitution, 9.

DETROIT, Mich.—Up—Manola, Marsala, W. L. Brown, Beatty, 9:15 Tuesday night; C. M. Warner, 9:30; Berlin, Aurora, 10:20; Glasgow and barge, 11:40; Morrell, 1 Wednesday morning; Yosemite, 2:20; Pontiac, 3; Heffelfinger, 3:40; Coulby, 4; R. Holland and barges R. Wallace, 6; George Peavey, Earling, 7:20; Walker, 7:40; Marinka, Malta, 8; Corsey, 8:20; Trevor and consort, Paris, 8:40; Isherwood, 9; Chili, Buffalo, 9:20; James, 10; Uranus, phoming, 9; Chili, Buffalo, 9:20; James, 10; Uranus, phoming, 9; Chili, Buffalo, 9:20; James, 10; Uranus, Harlow, Saxona, 11:40; Joseph Gilchrist, 10:40; Harlow, Saxona, 11:40; Joseph Gilchrist, noon; Centurion, Cort, Roebling, 12:30 p. m.; Fronno

White Sox Lose to Athletics; Plank Beats Walsh in Pitchers' Battle. Highball Scares Out Rivals.

DRAW GAME LOST BY CRIPPLED SOX.

Strenuous Playing on Part of Champions Fails to Bring Victory.

ATHLETICS WIN, 2 TO 1.

Enemy's Runs Scored by Narrow Margin, Fortune Being on Their Side.

Standing of the Clubs.

AMERICAN LEAGUE.	W.	L.	Pct.	NATIONAL LEAGUE.	W.	L.	Pct.
CHICAGO	45	25	.643	CHICAGO	55	16	.755
Cleveland	45	29	.608	New York	43	26	.623
Detroit	39	29	.574	Pittsburg	42	28	.600
Philadelphia	39	32	.549	Philadelphia	39	31	.557
New York	33	35	.485	Boston	31	35	.449
St. Louis	30	42	.411	Cincinnati	30	43	.411
Boston	27	44	.380	Brooklyn	30	43	.411
Washington	22	43	.338	St. Louis	17	60	.221

Games Today.

AMERICAN LEAGUE.	NATIONAL LEAGUE.
Washington at Chicago.	Chicago at Philadelphia.
Philadelphia at St. Louis.	Pittsburg at Brooklyn.
New York at Detroit.	Cincinnati at New York.
Boston at Cleveland.	St. Louis at Boston.

Yesterday's Results.

AMERICAN LEAGUE.

Philadelphia, 2; Chicago, 1.
Boston, 3; Cleveland, 0 [first game.]
Cleveland, 2; Boston, 0 [second game.]
Detroit, 9; New York, 4.

NATIONAL LEAGUE.

Brooklyn, 1; Chicago, 0.
New York, 7; St. Louis, 1.
Philadelphia, 3; Pittsburg, 2.
Boston, 5; Cincinnati, 4 [eleven innings.]

BY SY.

Sox and Athletics fought out yesterday the rest of their draw, which began last Saturday, and the verdict was 2 to 1 in Philadelphia's favor, but not until the increasingly crippled champions had put up so strenuous a battle that it looked, until near the finish, like another overtime tie. Five minutes after the verdict was rendered it was raining in sheets.

Isbell was hurt slightly in the morning practice. The injury, added to an apparent touch of rheumatism in his back and shoulder, with which he has been struggling for weeks, compelled him to lay off, and shook up the infield until it hardly was recognizable. Rohe went over to second and Quillin filled in at third. The makeshifts, however, played great baseball, and the defeat cannot be charged to them. On the contrary, Quillin made half of Chicago's hits, batting in the only run, and put himself in position to score another if he had had any assistance. Rohe cut off everything within reach and his only bobble was made in an effort to complete a double play. It cost nothing.

Enemy Has the Better Luck.

Plank came back to the slab to continue the tie in which he had been hooked up with Patterson and Owen, but Manager Jones chose to send Eel Walsh back, hoping he could repeat his shutout performance of Sunday. Plank duplicated his last Saturday's feat almost exactly, holding the Sox down to a single run. Walsh, although hit much harder than in his previous campaign against the Athletics, would have shut them out again with a little better luck.

Both of the enemy's runs were scored by the narrowest possible margins, for Eddie Hahn just missed cutting both off at the plate. The first was scored on a fly, and Eddie's throw would have beaten the runner easily but it went a foot or two inside the pan and gave the runner his tally. The second run was scored on a hit which Hahn shot back to the plate into McFarland's hands ahead of Hartsel, but Topsy eluded the out by a clever slide.

Four hits were made off Plank, and with those the Sox could not expect to win many games, but it took some good fielding, particularly by Nicholls, to hold the locals down that low. The youngster at short killed off two clean hits by circus stops, and one of them prevented tying up the game in the eighth when nothing else could have stopped a draw.

Walsh in Fine Fettle.

Walsh pitched a game good enough to win every day in the week except on a Wednesday against Philadelphia. He was hit for nine safeties, but kept them pretty well scattered. The Athletics put two hits together in two different rounds, however, and counted a run both times. Walsh had perfect control again and did not issue a pass. That gave him a record of two straight games without a base on balls against him. Seven scalps dangled from his strikeout belt at the finish.

Connie Mack shook up his batting order to offset the changes made by Jones, and it proved beneficial. Hartsel, who was elevated to his old place on top, responded by cracking out three safe ones, and his was the honor of producing the winning run in the eighth. Collins, who was reduced to the rank formerly occupied by Hartsel, cracked out two singles, neither of which happened to count.

The rivals struggled along for four innings in a fruitless effort to break their hangover tie. In that time the Sox could get only one safety off Plank. George Davis bagged that in the second, only to be doubled up in a jiffy with McFarland. Walsh held the Athletics back easily for five innings. Three hits were made off him, but not once in that time did a visitor reach second base.

Jupiter Pluvius Unkind to Sox.

The Sox broke the tie in their fifth. With one down George Davis drew the first pass of the game, reached second on McFarland's out, and scored when Quillin rapped a liner through to center in safety. Lee tried to go to second on the throw home, but Plank batted into it and cut him off, resulting in an out after a chase.

That was the proper time for the threatening clouds to turn loose their pent up flood, but they weren't working for the Sox yesterday, and reserved their fire to hurl it on the heads and costly headgear of 6,000 of the brave and the fair who took long chances on a wetting to see the scrap.

Chicago's lead did not last long. Walsh fanned Hartsel in the sixth, then Nicholls beat out a slow roller to Rohe and gained a run on a fluke. Seybold, who had fanned twice running, pounded a single to right, and Nicholls just beat the throw to third. Harry Davis slammed a fly sharply into right and Hahn fired it back sharply, but it pulled McFarland just far enough into the diamond to prevent his reaching Nicholls before touching the plate. Murphy tried to score Seybold with a hard smash close to second, but Rohe gallantly cut it off and retired the side.

Davis Is Revenged on Jones.

The enemy won out in the eighth by an eyelash only. Hartsel led with his third single and was sacrificed ahead by Nicholls. Seybold rainbowed a fly to Jones, but Harry Davis, who had been robbed of one hit by a swell catch by Jones, got revenge by singling sharply to right. Hartsel dashed home, and Hahn fired the ball back straight and true. It beat the runner all right, but Topsy hurled his feet at the plate and his body at the grand stand. His spikes scratched the plate with the winning run and his body eluded the ball. Hartsel shot far past the plate, and McFarland ran and tagged him, but Sheridan showed him the mark Topsy had cut in the rubber.

In their eighth the Sox made a good bid for another tie. George Davis struck out, but McFarland singled, and Quillin repeated. Walsh had a hit in his bat and drove the ball over second, but Nicholls tore across, speared it with one hand, and tossed it backward in time to force Quillin, saving the game.

Manager's Change Is Unavailing.

Hahn had missed one swing at the ball when Manager Jones ordered Fiene to the plate to get a right hander up in this pinch, but Louis swiped at the next two and finished Hahn's strikeout and the inning. Score:

CHICAGO.

	AB	R	BH	TB	BB	SH	SB	PO	A	E
Hahn, rf	3	0	0	0	1	0	0	1	0	0
*Fiene	1	0	0	0	0	0	0	0	0	0
Welday, rf	0	0	0	0	0	0	0	0	0	0
Jones, cf	2	0	0	0	0	1	0	2	0	0
**Smith	1	0	0	0	0	0	0	0	0	0
Donohue, 3b	4	0	0	0	0	0	0	13	2	1
Rohe, 2b	3	0	0	0	1	0	0	1	3	1
Dougherty, lf	4	0	0	0	0	0	0	1	0	0
G. Davis, ss	2	1	1	1	1	0	0	1	2	0
McFarland, c	3	0	1	1	0	0	0	8	0	0
Quillin, 3b	3	0	2	3	0	0	0	0	3	0
Walsh, p	3	0	0	0	0	0	1	0	0	0
Totals	29	1	4	5	3	1	1	27	14	3

*Batted for Hahn in eighth.
**Batted for Jones in ninth.

PHILADELPHIA.

	AB	R	BH	TB	BB	SH	SB	PO	A	E
Hartsel, M	4	1	3	3	0	0	0	1	0	0
Nicholls, ss	5	1	1	1	0	1	0	1	0	0
Seybold, rf	4	0	1	1	0	0	0	1	0	0
H. Davis, 1b	4	0	1	1	0	0	0	12	2	1
Murphy, 2b	4	0	1	1	0	0	0	0	4	0
Oldring, cf	4	0	0	0	0	0	0	1	0	0
Collins, 3b	4	0	2	2	0	0	0	2	3	0
Powers, c	4	0	0	0	0	0	0	5	1	0
Plank, p	4	0	0	0	0	0	0	1	1	0
Totals	36	2	9	9	0	1	0	27	18	1

Philadelphia	0	0	0	0	0	1	1	0	0—2
Chicago	0	0	0	0	0	0	0	1	0—1

Struck out—By Walsh, Seybold [2], Plank [2], Powers [2], Hartsel; by Plank, Quillin, G. Davis, Fiene, Smith. Double plays—Murphy-H. Davis, Powers-Murphy. Left on bases—Chicago, 4; Philadelphia, 7. Passed balls—McFarland [3]. Time—1:50. Umpire—Sheridan.

NOTES OF THE WHITE SOX.

Washington today for the first of five games.

Nicholls robbed Rohe of a single in the seventh by a circus jumping catch, which enabled him to grab a hard liner over his head.

Jones made the feature play of the game in nailing Harry Davis' hard liner to right center in the first inning after a great sprint.

Frank Smith was sent to bat for Jones in the ninth and struck out as gracefully as did Fiene in place of Hahn in the previous round.

Manager Cantillon and the Senators arrived in town early yesterday and watched the Sox-Athletic battle, but ducked early to avoid the impending shower. The firm of White & Hickman was united on the Sox bench for a time.

Sullivan was out of uniform, compelled to lay off with a back so lame he could not bend it. It is feared his lameness as well as Isbell's is due to a touch of sciatica rheumatism, which may give them trouble for some time.

All through the game two big loads of barrels stood in Wentworth avenue in plain sight of some of the spectators. It was a pity none of the Sox couldn't see them, for the ball player believes there is a hit for his team in every empty barrel he sees on a wagon.

Walsh caught Collins napping off first in the seventh. Jimmy kept going for second and landed safely because Donohue muffed Walsh's good throw. A passed ball let Collins to third with one out, but Powers fanned and Plank was tossed out by Quillin.

President Comiskey plans to play off only one of the postponed games with Washington, as there are two open dates in the schedule when the Senators visit Chicago next time. The double header will be played either on Saturday or on Sunday, according to present plans.

Cross saved Rohe an error in the sixth. Monte was coaching at first base when Rohe grabbed Nicholl's hit back of second and tried to throw the batter out. It was too late, and a bad one besides, but as the ball shot past Donohue it hit Cross, narrow as he is, and kept Nicholls from going to second.

George Davis put over a foxy one on the Athletic battery. He was at first in the fifth, and started a hit and run play with McFarland. Plank and Powers had called the turn, however, and Plank pitched so wide Mac couldn't have reached it with a pennant pole. Davis was half way to second, but doubled in his tracks and sneaked back to first safely before Murphy could relay Powers' throw back to Harry Davis. Plank pitched the ball so wide Powers had to jump outside the catcher's lines to get it. Manager Jones called Sheridan's attention to that, and the umpire called it a "ball," as the rules provide, although McFarland tried to hit it.

LAJOIE IS SPIKED BY UNGLAUB; OUT OF GAME INDEFINITELY.

Injury Received at First Cleveland-Boston Contest, but Manager of Naps Plays in the Second.

Cleveland, O., July 10.—[Special.]—Manager Lajoie of the Clevelands is out of the game indefinitely. In the ninth inning of the first game today he was spiked by Unglaub of the Boston club, the latter's spikes penetrating Lajoie's shoe and cutting a deep gash in his foot.

Lajoie at once removed the shoe and with his stocking completely saturated with blood made his way to the dressing room, where the wound was dressed. He then played in the second game and played brilliantly.

Tonight he was attended by Dr. Castle, who said that arteries had been severed, and it would be dangerous for Lajoie to play for some time. As he and Flick are the only Clevelanders who are batting strong, it can be seen the Cleveland club has been severely crippled. Pete O'Brien will take Lajoie's place at second.

EACH TEAM GETS A SHUTOUT.

Cleveland and Boston of the American League Break Even as the Result of a Double Header.

Cleveland, O., July 10.—Cleveland and Boston broke even today, each scoring a shutout. Boston took the first one easily. In the second Hinchman's single drove in the only runs scored. Lajoie was spiked by Unglaub in the first game and retired with blood streaming from his foot. He resumed playing, however, in the second game. Tannehill and Criger were ordered off the field in the second game by Umpire O'Loughlin. Score:

FIRST GAME.

Boston.	R	H	P	A	E	Cleveland.	R	H	P	A	E
Barrett, lf	1	1	3	0	0	Flick, rf	0	0	0	0	0
Sullivan, cf	0	1	1	0	0	Bradley, 3b	0	1	0	0	0
Parent, ss	1	0	2	7	0	Turner, ss	0	1	2	2	1
Congalt'n, rf	0	1	1	0	0	Lajoie, 2b	0	0	2	1	0
Unglaub, 1b	1	1	16	0	0	Bemis, c	0	0	11	1	0
Knight, 2b	1	0	0	5	1	H'man, lf-2b	0	1	0	0	0
Ferris, 2b	1	2	2	4	0	Bir'gham, cf	0	1	3	0	0
Shaw, c	0	1	7	0	0	Stovall, 1b	0	0	8	1	1
Winters, p	0	2	0	1	0	Criger, c	0	0	6	2	0
						Hess, p	0	0	0	0	0
						Liebhardt, p	0	0	0	1	0
						*O'Brien	0	0	0	0	0
						Bay, lf	0	0	0	0	0
Totals	5	9	27	17	1	Totals	0	2	27	5	2

*Batted for Hess in third inning.

Cleveland	0	0	0	0	0	0	0	0	0—0
Boston	0	0	0	0	0	0	0	0	1—1

Hits apportioned—Three off Hess in 3 innings; 6 off Liebhardt in 6 innings. Home run—Ferris. Stolen bases—Flick, Turner, Knight, Shaw. Double play—Knight-Ferris-Unglaub. Bases on balls—Off Hess, 4; off Liebhardt, 2; off Winter, 2. Hit by pitched ball—Hess, 1. Struck out—By Hess, 3; by Liebhardt, 2; by Winters, 1. Time—1:40. Umpires—Evans and O'Loughlin.

SECOND GAME.

Cleveland.	R	H	P	A	E	Boston.	R	H	P	A	E
Flick, rf	0	1	2	1	0	Barrett, lf	0	0	2	0	0
Bradley, 3b	0	1	0	2	0	Sullivan, cf	0	1	2	0	0
Turner, ss	0	1	1	5	0	Parent, ss	0	1	1	1	1
Lajoie, 2b	1	1	0	5	0	Congalt'n, rf	0	0	0	0	0
Clarke, c	0	0	5	0	0	Unglaub, 1b	0	0	8	1	0
H'chman, lf	0	1	2	0	0	Knight, 3b	0	1	1	2	1
Bir'gham, cf	0	1	1	0	0	Ferris, 2b	0	1	3	4	0
Stovall, 1b	0	1	16	0	0	Criger, c	0	0	6	2	0
Joss, p	0	0	0	4	0	Shaw, c	0	0	0	0	0
						Young, p	0	0	1	2	0
						*Grimshaw	0	1	0	0	0
Totals	2	5	27	16	0	Totals	0	5	24	9	2

*Batted for Criger in eighth.

Cleveland	0	0	0	0	0	2	0	0	0—2
Boston	0	0	0	0	0	0	0	0	0—0

Two base hit—Ferris. Stolen bases—Turner [2], Lajoie. Bases on balls—Off Young, 1. Struck out—By Joss, 4; by Young, 5. Time—1:33. Umpires—O'Loughlin and Evans.

Detroit, 9; New York, 4.

Detroit, Mich., July 10.—Cobb's triple in the fourth inning with the bases full drove Newton out of the game and made it easy for Detroit. Moore, who succeeded, was both wild and hittable. Running catches by Laporte and Crawford and a throw to the plate by Cobb divided attention with the batting of Coughlin. The teams will play a double header tomorrow. Score:

Detroit.	R	H	P	A	E	New York.	R	H	P	A	E
Dowse, lf	0	1	2	0	0	Hoffm'n, cf	0	1	4	0	0
C'gslin, 3b	2	1	1	0	2	Conroy	0	0	1	0	0
C'wford, cf	0	2	2	0	0	Chase, 1b	2	1	6	0	0
Cobb, rf	1	3	2	1	0	Elb'feld, ss	1	1	4	0	1
H'gman, 1b	1	0	10	0	0	Will'ms, 2b	0	0	1	2	0
Sch'fer, 2b	0	0	2	5	0	Laporte, rf	0	0	1	0	0
O'Leary, ss	2	2	3	6	0	Mor'ity, 3b	0	1	3	2	0
Archer, c	1	2	3	0	0	Thomas, c	0	0	3	1	0
Donovan, p	3	1	0	1	0	Newton, p	1	0	0	2	1
						Moore, p	0	0	1	0	1
Totals	9	15	27	13	2	Totals	4	6	28	9	2

*Dowse hit by batted ball.

Detroit	1	0	0	5	0	0	2	0	*—9
New York	0	0	2	0	0	0	0	2	0—4

Two base hit—O'Leary. Three base hits—Cobb, Hoffman, Elberfeld. Hits—Off Newton, 9 in 4 innings; off Moore, 6 in 4 innings. Stolen bases—Crawford, Rossman, Moriarity. Double plays—Schaefer-O'Leary-Rossman; O'Leary-Schaefer-Rossman. Bases on balls—Off Donovan, 5; off Newton, 2; off Moore, 3. Hit by pitcher—By Donovan, 1. Struck out—By Donovan, 1; by Newton, 1; by Moore, 1. Passed ball—Thomas. Wild pitch—Newton. Time—2:10. Umpires—Hurst and Stafford.

South Bend Gets Chicago Player.

South Bend, Ind., July 10.—[Special.]—South Bend has signed Third Baseman Sullivan of the Chicago Oak Leas. O'Brien has succeeded McKean of Dayton at second. Conaway, first baseman, has been released by Grand Rapids and Manager Bliss will hereafter play the bag.

Gunthers and All Collegians Today.

The Gunthers will play the All Collegians at Gunther park today. The former university boys have a strong lineup, with Percy Skillen, Dartmouth, and Art Rundle, Northwestern, as the battery; Jake Stahl, Illinois, on first; Hugo Bezdek, Chicago university, on second; Art Meier (captain), Princeton, at short; and Frank McNichols, Notre Dame, at third. In the outfield will be Walter Eckersall, Chicago; Joe Graber, St. Ignatius; and Edward F. Dunne Jr., Michigan. Earl Rugar and Tommy Asmussen will be the battery for the Gunthers. The game will start at 3:45 o'clock.

"DERE AIN'T GO'N'R BE NO LEAVIN'S."

DUBUQUE CLUB WANTS TO QUIT IN THE THREE EYES LEAGUE.

Franchise Will Be Surrendered to President Holland and May Be Transferred to Danville.

Bloomington, Ill., July 10.—[Special.]—President Holland of the Three Eyes league was summoned to Dubuque today, that association notifying him that its franchise would be surrendered to the league because of a losing team and poor patronage. President Holland will make an effort to keep the franchise there and try to interest other persons, but if unsuccessful will transfer the franchise and the team, probably to Danville.

BOSTON WINNER IN THE 11TH.

Defeats Cincinnati Reds in a Long Drawn Out Battle by a Score of Five to Four.

Boston, Mass., July 10.—The last game of the Cincinnati series was a long drawn out affair, the locals finally winning 5 to 4 in the eleventh inning. Superior work on the bases was the cause of Boston's victory. The score:

Boston.	R	H	P	A	E	Cincinnati.	R	H	P	A	E
Bridwell, ss	1	1	1	4	0	Huggins, 2b	0	0	2	3	0
Tenney, 1b	1	2	0	0	0	Lobert, ss	0	0	5	2	0
Brain, 3b	2	2	2	0	0	Kane, rs	0	0	1	0	0
Beau'nt, cf	0	1	3	0	0	Mitchell, rf	2	3	3	1	0
Bates, rf	0	0	1	0	0	Schlei, c	1	1	8	1	0
Burke, lf	0	0	1	0	1	Ganzel, 1b	1	1	7	0	0
Ritchey, 2b	1	1	5	2	2	Kruger, cf	0	1	3	0	0
Needham, c	0	1	8	3	1	Mowrey, 3b	0	0	1	0	1
Boultes, p	0	0	0	0	4	Odwell, lf	0	0	3	3	0
						Weimer, p	0	0	0	1	0
						Smith, p	0	0	0	1	0
Totals	5	9	33	13	5	Totals	4	8	33	12	0

Boston	0	0	0	0	1	3	0	0	0	1—5
Cincinnati	2	1	0	0	0	0	1	0	0	0—4

Two base hits—Brain, Mitchell. Three base hits—Needham, Mitchell. Hits—Off Weimer, 7 in 7 innings. Sacrifice hits—Mowrey, Beaumont. Stolen base—Smith. Double play—Needham-Ritchey. Bases on balls—Off Boultes, 3; off Weimer, 3; off Smith, 1. Struck out—By Boultes, 5; by Weimer, 2; by Smith, 1. Time—2:32. Umpire—Rigler.

New York, 7; St. Louis, 1.

New York, July 10.—New York took another game from St. Louis today, the score being 7 to 1. Ames held the visitors to six hits, while the locals batted Fromme out of the box in the first two innings. Score:

St. Louis	R	H	P	A	E	New York.	R	H	P	A	E
Byrne, 3b	0	1	5	3	0	Shannon, lf	2	2	2	0	0
Barry, rf	0	1	1	1	0	Browne, rf	2	5	0	0	0
K'n'tchy, 1b	0	0	9	0	0	Devlin, 3b	0	2	1	2	0
Burnett, cf	0	0	2	0	0	Seymour, cf	0	0	3	0	0
Lush, cf	1	1	0	0	0	H'nifan, 1b	1	1	12	0	0
Holly, ss	0	0	2	4	0	Dahlen, ss	0	0	3	8	0
Murray, lf	0	1	0	0	0	Corcor'n, 2b	0	1	2	3	0
H'st'r, 2b	0	0	1	1	0	Bow'm'n, c	0	1	7	0	0
Marshall, c	0	1	6	2	0	Ames, p	2	2	0	5	0
Fromme, p	0	0	1	0	1						
McGlynn, p	0	0	0	1	0						
Totals	1	6	24	15	1	Totals	7	15	27	18	0

St. Louis	0	0	0	0	0	1	0	0	0—1
New York	1	3	1	2	0	0	0	0	*—7

Three base hit—Bowerman. Hits—Off Fromme, 6 in 2 innings. Sacrifice hit—Seymour. Stolen bases—Lush, Corcoran, Dahlen. Double play—Marshall-Byrne. Bases on balls—Off Fromme, 1; off McGlynn, 4; off Ames, 2. Hit by pitcher—By Ames, 1; by McGlynn, 1. Struck out—By Ames, 7; by Fromme, 1; by McGlynn, 1. Passed balls—Marshall, 2. Wild pitches—Fromme, 1; Ames, 1. Time—2:04. Umpires—Johnstone and Klem.

Philadelphia, 3; Pittsburg, 2.

Philadelphia, Pa., July 10.—Philadelphia defeated Pittsburg today in a close game. The winning run was scored in the ninth inning on a base on balls, a sacrifice, and a single. Score:

Pittsburg.	R	H	P	A	E	Philadel.	R	H	P	A	E
Anderson, rf	1	0	0	0	0	Thomas, cf	1	1	2	0	0
Leach, cf	0	0	2	1	0	Knabe, 2b	1	0	1	7	0
Clarke, lf	0	1	5	0	0	Titus, rf	0	0	1	0	0
Wagner, ss	0	1	2	4	0	Magee, lf	0	1	4	1	0
Abbatc'o, 2b	0	2	3	2	0	Courtney, 1b	0	0	10	1	0
Nealon, 1b	0	0	8	3	1	Grant, 3b	0	1	2	1	0
Storke, 3b	0	0	1	1	1	Doolin, ss	0	0	2	3	0
Gibson, c	0	0	3	3	0	Dooln, c	0	0	3	3	1
Phillippi, p	1	1	1	3	0	Moren, p	0	0	0	0	0
Totals	3	5	25	17	2	Totals	3	5	27	14	1

*One out when winning run scored.

Pittsburg	0	0	2	0	0	0	0	0	0—2
Philadelphia	2	0	0	0	0	0	0	1	0—3

Two base hits—Thomas, Magee. Stolen bases—Abbattello. Double plays—Knabe-Courtney, Courtney-Doolin-Courtney. Bases on balls—Off Phillippi, 2; off Moren, 4. Hit by pitcher—By Phillippi, 1. Struck out—By Phillippi, 4; by Moren, 3. Wild pitch—By Moren, 1. Time—1:30. Umpire—O'Day.

ALL PROFESSIONALS WINNERS.

Trim the Leland Giants by Hard Batting by a Score of Eleven to One.

A team composed of professional players led by Mike Donlin, gave the Leland Giants a trimming at Logan Square park yesterday afternoon, the score at the finish being 11 to 1. The All Pros. hit the ball all over the lot and pulled off some brilliant stunts in the fielding line. Score:

All Pros.	R	H	P	A	E	Leland Gts.	R	H	P	A	E
M'N'h'la, 2b	1	2	1	2	0	Winston, lf	0	0	1	0	0
Callahan, lf	1	1	2	0	0	Harris, 2b	0	0	1	1	0
Ryan, cf	1	1	6	0	0	Palgne, cf	0	0	1	0	0
Donlin, rf	2	1	1	1	1	Talbert, 3b	1	0	1	0	0
Stahl, 1b	2	2	9	0	0	Moore, 1b	0	0	9	0	1
Martin, 2b	1	2	1	1	1	Foster, rf	0	0	2	0	0
Mcavitt, c	1	2	7	0	0	Rase, c	0	0	7	0	0
Ball, ss	0	0	0	1	1	Gatewood, p	0	0	0	2	0
Hughes, p	1	1	0	2	0	Wright, ss	0	0	1	3	1
Totals	11	11	24	6	3	Totals	1	1	42	1	6	2

Leland Giants	0	1	0	0	0	0	0	0	0	1
All Pros	3	0	1	0	0	7	0	0	*0	11

Two base hits—Mcavitt, Stahl. Three base hit—Stahl. Double plays—Donlin-Stahl; Martin-Stahl. Struck out—By Hughes, 7; by Gatewood, 1. Bases on balls—Off Gatewood, 2. Umpire—Conley. Time, 1:30.

PILES ANAKESIS gives instant relief and positively CURES PILES. Price $1 at druggists' or by mail. Sample free. Address "ANAKESIS," Tribune building, New York.

MINOR LEAGUE STANDINGS AND RESULTS.

AMERICAN ASS'N.	W.	L.	P.C.	THREE EYE LEAGUE.	W.	L.	P.C.
Toledo	48	29	.623	Springfield	40	21	.656
Columbus	44	30	.595	Decatur	33	23	.623
Minneapolis	44	33	.571	Rock Island	30	24	.619
Kansas City	39	38	.506	Peoria	34	26	.567
Milwaukee	37	42	.468	Cedar Rapids	34	28	.548
Louisville	34	42	.447	Clinton	27	36	.429
Indianapolis	33	40	.402	Bloomington	24	35	.407
St. Paul	31	47	.397	Dubuque	9	52	.148

CENTRAL LEAGUE.	W.	L.	P.C.	WESTERN LEAGUE.	W.	L.	P.C.
Springfield	38	27	.585	Des Moines	41	28	.594
Wheeling	35	30	.538	Omaha	44	34	.564
Evansville	36	33	.522	Lincoln	39	34	.534
Canton	30	29	.508	Denver	36	33	.522
Terre Haute	35	35	.500	Sioux City	31	43	.419
Dayton	33	34	.493	Pueblo	26	45	.366
Grand Rapids	28	37	.431				
South Bend	28	38	.424				

AMERICAN ASSOCIATION.

Kansas City, 5; Columbus, 2.
Milwaukee, 6; Indianapolis, 5.
Minneapolis, 11; Louisville, 5.
Toledo, 6; St. Paul, 4.

THREE EYES LEAGUE.

Decatur, 3; Springfield, 2.
Dubuque-Clinton, rain.
Peoria-Bloomington, rain.
Cedar Rapids-Rock Island, rain.

CENTRAL LEAGUE.

Grand Rapids, 9; Springfield, 6.
Evansville, 4; Wheeling, 0.
South Bend, 3; Dayton, 2.
Canton, 6; Terre Haute, 2.

WESTERN LEAGUE.

Omaha, 6; Lincoln, 4.
Denver, 2; Sioux City, 1. [First game.]
Sioux City, 6; Denver, 1. [Second game.]
Des Moines-Pueblo; rain.

IOWA LEAGUE.

Marshalltown, 9; Quincy, 7.
Waterloo, 10; Jacksonville, 3.
Oskaloosa, 11; Keokuk, 0.

COTTON STATES LEAGUE.

Columbus, 7; Gulfport, 1.
Jackson, 3; Meridian, 2 [twelve innings.]

NORTHERN COPPER LEAGUE.

Calumet, 15; Houghton, 2.
Duluth-Winnipeg, no game.

WISCONSIN LEAGUE.

Freeport, 4; Oshkosh, 1.
Fond du Lac, 9; Eau Claire, 0 [forfeited.]
Green Bay, 10; Madison, 1.
Wausaw, 5; La Crosse, 1.

SOUTHERN MICHIGAN LEAGUE.

Mount Clem

Cubs Are Shut Out at Brooklyn; Fail to Beat Scanlan. Travis Wins Gold Medal.

SUPERBA PITCHER UNKIND TO CUBS.

Allows Them Only Three Feeble Hits in Final Game of the Series.

RESULT A 1 TO 0 SCORE.

Spasms of Bright Plays That Give Champions No Show to Win Contest.

BY CHARLES DRYDEN.

Brooklyn, N. Y., July 10.—[Special.]—Dr. Bill Scanlon put the ambulance sign on the Cubs today in the farewell at "bottle" town. He gave us first aid to the injured in a 1 to 0 game and bound up the superficial wounds inflicted by three feeble hits amassed by the champions. There was no doubt about the shutout. Dr. Bill is thorough and complete when it comes to diagnosing a serious case. The three hits were not within hailing distance of each other. Dr. Bill had everything, including the anæsthetic and the cold compress.

By the same token the Superbas had to go some to pinch one run off Mr. Priester, the world renowned dry cleaner from Cincinnati. A lucky combination in the third of Alperman's triple and the out of Casey produced the only tally of a prodigious afternoon. Southpaw Jack subdued the frantic Superbas with six hits, and the Alperman triple was the one loud noise of the day. The rest of the time it was a case of down and out for both sides. There were spasms of bright plays that gave the Cubs no show whatever. Maloney made a catch in the ninth that might have tied the score had the ball got away from him.

Scanlon Has Something Coming.

However, in the light of recent events Dr. Scanlon is entitled to victory. He saved the Cubs at least one damage suit by right of the riot, and we should be glad to call it square. While Chance was in the Brooklyn clubhouse, surrounded by cops, following the bottle episode, a Jewish lawyer carrying a boy in his arms burst into the room. The lad was weeping because it was said his knee was broken by one of the bottles Chance had thrown, and the lawyer demanded the instant arrest of the peerless leader. Dr. Scanlon examined the patient. He found that the boy was bitten on the knee by a Brooklyn bedbug three weeks ago. When this diagnosis was announced the boy beat it at the rate of twelve miles an hour and the lawyer went home. On this account we feel Dr. Scanlon was justified in beating the Cubs. He had something coming.

The celebrated pop bottle case is hanging in the wind until all the expert testimony is submitted. President Pulliam returned from the south this morning and will hand out a decision in a few days. Some of the more bitter partisans in this section think Chance should be sentenced to live in Brooklyn the rest of his life, but that is too severe. There is much speculation as to what the punishment will be.

Condone Act of Peerless Leader.

The report of Umpires Carpenter and Emslie stated that the culprit endured great provocation, and President Murphy submitted a large typewritten letter in which he spoke of the previous good conduct of the accused athlete. But before doing anything rash Judge Pulliam said he desired to inspect all the points in the case. He journeyed to the Brooklyn ball park today, bringing his own pink pop, as the local supply has been shut off until the demon Cubs leave town.

The first thing that Mr. Pulliam did, after purchasing a score card and some peanuts, was to ask that dotted lines be drawn through the air showing the exact route taken by the bottles hurled in the great combat. Mr. Ebbets wanted to know who would draw the lines. Mr. Pulliam said he did not care a cuss who the artist might be, so long as they produced some dotted lines for evidence. The investigation became stalled at this point. Mr. Pulliam is a methodical president and a fair one, too. Unless dotted lines are produced the case of Chance vs. Bugs may hang fire for a week.

Meanwhile, the peerless leader and his pards are anxious to have the affair settled as soon as possible. To prove he is not a fugitive from justice, Mr. Chance called on President Pulliam and related his side of the story before leaving for Philadelphia today.

Circus Catch by Bergen.

For some reason the Cubs were a long time warming up to Scanlon. He seemed cold and stingy. Schulte scratched a single off his mitt in the opener, and that was all till the seventh. The sandy complexioned medical gent was going fine and had the benefit of cordial support. He walked two men in the third, which wound up with a foul catch by Bergen. Hofman hoisted the ball near the coop. Bergen rushed over, pushed out his mitt, and the ball stuck in it. Loud applause.

Priester held the Superbas in check until the third. In the second they had two men on bases and two out when Bergen smote a wicked fly. Capt. Sheckard steered his skinned nose through the humid air, caught up with the ball, and spoiled a sure home run. After Scanlon fanned in the third Alperman soaked a triple and scored on Casey's long fly to center. Hummel singled and stole. Moran might have got him, only the ball squirted out of Pat's hand and rolled behind him, instead of shooting to second. Batch grounded to Evers. In the fourth Jordan led with a single and was thrown out stealing after the next two were disposed of. Steinfeldt's hit opened the seventh. Tinker fanned, Evers forced Steiney, and Moran filed out.

Priester Gives Way to Howard.

Priester was relieved in the eighth to let Howard bat for him. Del skied, Slagle fouled to the catcher, and Sheckard scratched the third and last hit. Scanlon's bum throw to catch Jim napping sent the runner to second. Schulte hit to short. Brown pitched in the eighth round, in which there was nothing doing. Score:

CHICAGO.

	AB	R	BH	TB	BB	SH	SB	PO	A	E
Slagle, cf	4	0	0	0	0	0	0	2	0	0
Sheckard, lf	2	0	1	1	2	0	1	2	0	0
Schulte, rf	4	0	1	1	0	0	0	0	0	0
Hofman, 2b	4	0	0	0	0	0	0	2	0	0
Steinfeldt, 3b	4	0	1	1	0	0	0	1	2	0
Tinker, ss	3	0	0	0	1	0	0	2	1	0
Evers, 2b	3	0	0	0	0	0	0	2	4	0
Moran, c	3	0	0	0	0	0	0	5	1	0
Priester, p	1	0	0	0	1	0	0	0	0	0
Brown, p	0	0	0	0	0	0	0	0	0	0
*Howard	1	0	0	0	0	0	0	0	0	0
Totals	29	0	3	3	4	0	1	24	8	0

*Batted for Priester in eighth.

BROOKLYN.

	AB	R	BH	TB	BB	SH	SB	PO	A	E
Alperman, 2b	4	1	2	4	0	0	0	1	2	0
Casey, 3b	3	0	0	0	0	0	0	1	3	0
Hummel, rf	3	0	1	1	0	0	1	2	0	0
Batch, lf	3	0	1	1	0	0	0	2	0	0
Jordan, 1b	3	0	1	1	0	0	0	9	0	0
Maloney, cf	3	0	0	0	0	0	0	4	0	0
Lewis, ss	3	0	1	1	0	0	0	1	3	0
Bergen, c	3	0	0	0	0	0	0	7	0	0
Scanlon, p	3	0	0	0	0	0	0	0	1	1
Totals	28	1	6	8	0	0	1	27	9	1

Chicago	0	0	0	0	0	0	0	0	0	0
Brooklyn	0	0	1	0	0	0	0	0	0	1

Three base hit—Alperman. Struck out—By Priester, 3; by Scanlon, 4; by Brown, 1. Bases on balls—Off Scanlon, 4. Double play—Steinfeldt-Hofman. Time—1:50. Umpires—Emslie and Carpenter. Attendance—3,000.

Notes of the Cubs.

Brooklyn fanatics hail with delight the raising of the soft drink embargo tomorrow. The thirst of the last two days has been like that of Sahara.

We look for a peaceful spell among the Quakers in the City of Brotherly Love. They have pulled off riots there with the Giants, but the Cubs are well treated.

Kling complains of a lame spot in his throwing shoulder and will try the rest cure for a day or two. In the last game Nolsy John was throwing the enemy out on the first bound.

At a roof garden show last night George Cohan incorporated Cap. Chance into a popular song. The comedian asked the captain in his ditty to tell them "What he was trying to do?"

As a rule Evers plays the part of substitute captain, but on account of the skinned nose Sheckard was thought to be the right man for the place. Sheckard's catch off Bergan in the second was a corker.

SCORES IN NATIONAL GOLF TOURNAMENT.

THOSE WHO QUALIFIED.

	First day.	Out.	In.	Total.
Walter J. Travis, Garden City	75	35	36	146
W. T. West, Philadelphia	76	35	36	147
W. Egan, Exmoor	76	80	87	151
F. Herreshoff, Garden City	75	40	38	151
H. C. Egan, Exmoor	79	37	37	153
J. D. Travers, Montclair	78	36	39	153
N. McBeth, Oakmont	80	38	37	155
W. C. Fownes Jr., Oakmont	79	35	41	155
T. W. Whittemore, Boston	76	39	42	157
W. A. Stickney, St. Louis	88	38	37	158
D. E. Sawyer, Wheaton	76	43	39	158
J. M. Ward, Fox Hills	79	43	38	159
H. Weber, Toledo	79	35	42	159
K. P. Edwards, Midlothian	79	39	42	159
G. S. Lyon, Toronto	81	41	38	160
G. Ormiston, Pittsburg	84	39	37	160
F. Martin, Hamilton	81	39	40	160
O. W. Jones, Toledo	83	36	42	161
C. H. Stanley, Cleveland	80	36	45	161
W. K. Wood, Homewood	81	40	40	161
T. M. Sherman, Utica	76	40	46	162
E. M. Byers, Allegheny	85	38	42	162
S. Stickney, St. Louis	88	37	42	162
M. H. Bahr, Morris C. C.	80	39	43	162
J. K. Bole, Cleveland	84	40	38	162
A. Graham, North Jersey	83	40	40	163
M. Phelps, Midlothian	81	41	42	164
E. M. Barnes, Englewood	79	48	42	164
J. H. Childs, Allegheny	83	41	44	165
H. W. Fraser, Toledo	86	38	41	165
A. M. Reid, St. Andrews	82	41	43	165
H. C. Fownes, Oakmont	83	39	44	166

FAILED TO QUALIFY.

C. B. Macdonald, Garden City	79	41	46	166
A. W. Tillinghast, Philadelphia C. C.	81	46	40	166
W. R. Tuckerman, Chevy Chase	82	40	41	166
Aedo Mitchell, Rock Island	86	42	38	166
J. D. Climo, Cleveland	82	43	41	166
A. Seckel, Riverside, Ill	83	40	44	167
T. Stevenson, Boston	85	40	42	167
R. L. Jarnas, Allegheny	82	42	44	168
C. R. Denen, Detroit	83	43	45	168
H. A. Sands, Aiken, S. C.	87	41	40	168
R. P. Nevins, Allegheny	84	42	43	169
A. E. Austin, Toronto	83	43	43	169
H. R. Johnstone, Boston	86	41	43	169
W. C. Carnegie, Allegheny	85	40	44	169
E. H. Brown, Euclid	80	44	46	170
R. Abbott, Plainfield, N. J.	82	42	46	170
T. S. Beckwith, Cleveland	86	41	44	171
C. H. Seeley, Weeburn	84	43	45	171
W. B. Rhett, Diker Meadow	87	40	45	172
G. F. Willett, Boston	84	46	42	172
G. Borup, New Haven	88	42	43	173
J. B. Kennedy, Mahoning	84	47	42	173
Alden Swift, Onwentsia	90	40	43	173
W. P. Smith, Philadelphia	81	43	49	173
E. E. Giles, Pittsburg	87	39	47	173
G. Miller, Detroit	89	44	41	174
H. Betts, Toronto	86	43	45	174
Allan Lord, Washington	85	44	45	174
A. E. Adams, Mahoning	87	44	44	175
W. F. Hart, Pittsburg Field	97	49	53	199

Withdrew—Ellis Adams, Essex; J. M. Rhett, Diker Meadow; Robert Crowell, Country club; Harry Bincham, Country club; H. M. Sweeney, Oil City; E. H. Bankard Jr., Baltimore; C. H. Mattern, Oil City; F. S. Wilson, Homewood Country; S. Y. Ramage, Oil City.

GRAND RAPIDS TEAM WINNER

Captures Hamilton Whist Trophy by Sensational Finish.

RESULT IS A BIG SURPRISE.

Contests for Associate Members and Minneapolis Cup Started.

BY A. R. METCALFE.

Grand Rapids caused the biggest sensation of the whist congress at the Auditorium yesterday by capturing the Hamilton trophy, representing the championship for the year. While recognized as good players individually, few if any of the delegates expected to see the Michigan men finish against the best teams of Boston and Chicago, each of which had won the championship one or more times.

When Chicago secured a lead of five tricks in the first half there was a general feeling that the contest already was settled. The Grand Rapids representatives, however, showed magnificent pluck and real championship caliber in the final round, when they gained thirteen tricks and finished eight to the good.

In the contest for associate members there were thirteen entries, Miss Lucy Blackburn of Cincinnati and Luman Hewes of Chicago leading at the end of the first session both in trick and match score.

Eighteen pairs were entered in the Minneapolis trophy event, which started last night. There were thirty-seven tables in the afternoon progressive games, the scores of which were as follows:

PROGRESSIVE PAIRS—SECTION A.

North and South players—
Mrs. M. B. Sheeley-C. D. P. Hamilton 172
Z. J. Frost-L. A. Constantine.....187
J. H. Gates-W. L. Harin 171
Mrs. Weed-Mrs. Davis 160
Mrs. Halliday-Mrs. Higginson 170
Mrs. W. B. Biddle-Mrs. Wm. Crilly 178
W. E. Trainer-E. G. Comstock.....180
Miss Wardwell-Mrs. Noakes 173
Mrs. Parwather-Mrs. Peckham 172
Mrs. Oldham-Mrs. O. D. Thompson 178
J. H. Smith-J. J. MacDonald 173
Mr. and Mrs. L. D. Harmon 173
Mrs. B. F. Moulton-Mrs. J. W. Greene.....165

Average 174
Winners—W. E. Trainer and E. G. Comstock.
East and West players—
O. E. Browning-Dr. S. Long.....168
Mrs. E. P. Kaiser-Mrs. C. L. Taylor.....150
Miss Kimball-M. I. Aitken.....153
Mrs. M. T. Watts-E. B. Cooper.....167
Mrs. H. T. Fry-H. L. Foote.....167
Mrs. E. S. Walker-Mrs. O. S. Bayliss.....169
H. M. Federhen-W. G. Morey.....167
A. E. Gallagher-H. H. Ward.....168
Mrs. J. A. Daniel-W. Theophilus.....159
E. Eliot Jr.-T. J. Danion.....164
J. W. Dusenbury-E. A. Montgomery.....171
F. A. Mitchell-M. L. Cook.....166
Mr. and Mrs. W. J. Colburn 160

Average 164
Winners—J. W. Dusenbury and E. A. Montgomery.

SECTION B.

North and South players.
Mrs. Buell and Mrs. Egan.....166
Miss Bessie Allen and Mrs. J. Barker....179
Mr. and Mrs. Reis 174
I. McMichael and Mrs. Montgomery 180
W. B. Gowen and H. T. Purdee.....178
Mrs. Mittleburger and Mrs. Scoy Smith...170
Mrs. Alexander and Mrs. Fleischer.....182
H. L. Kent and Mrs. W. J. Munday 185
Mrs. F. M. Schmidt and Mrs. Chapman...171
Mrs. Phelps and Mrs. Dufer.....173
Mrs. J. W. Brown and Mrs. W. J. Latta..175
W. A. Johnston and Mrs. A. D. Wolf.....172
Mrs. H. W. Cannon and Mrs. W. G. Clarke.175

Average 175 3-13
Winners—H. L. Kent and Mrs. W. J. Munday.
East and West players.
Mrs. Parker and Mr. Russell.....169
W. A. Robbins and Mrs. G. W. Best.....158
Mrs. C. P. Willems and Mrs. Butterfield..104
Mrs. J. W. Moore and Mr. O. S. Bayliss..156
G. A. Buckstiff and R. T. Parker.....163
H. A. Smith and Mrs. W. D. Thompson..165
H. K. James and Mrs. J. A. Mitchell....164
Judkins and McChesney 197
Mrs. Millard and Mr. Gonsalez 168
W. A. Granstein and D. W. Olmstead....170
J. C. Thompson and Mrs. J. C. Thompson..156
Mrs. Capelle and J. H. Baldwin.....165
Mr. and Mrs. F. H. Garrett.....159

Average 162 10-13
Winners—W. A. Granstein and D. W. Olmstead.

SECTION C.

North and south players—
F. W. Mathias and Miss C. H. Schmidt.....161
C. L. Taylor and J. R. Bowker.....150
F. B. Dana and H. C. Clinton.....145
Miss L. C. Starr and Mrs. Stanton.....135
Mr. and Mrs. G. W. Ingersoll.....164
Mr. and Mrs. C. W. Aldrich.....142
Mrs. O. G. Pfaff and J. B. Porter.....142
D. Muhlfelder and A. H. McCay.....146
Mrs. Wachsmuth and C. F. Snow.....133
J. A. Daniel and Mr. Rosenthal.....146
J. N. Rathaway and G. W. Keehn.....143
Winners—Mr. and Mrs. G. W. Ingersoll. Average 144 6-11.
East and west players—
N. C. Wallace and T. H. Dale.....143
J. T. Rouse and R. L. Parsons.....145
M. T. Watts and Mrs. E. E. Davidson.....145
G. G. Willard and Mrs. Vaughan.....135
E. Merton and E. D. Wolf.....138
Mrs. L. E. Heinly and G. C. Gerston.....141
J. C. and H. C. Beardslee.....144
Mrs. Kent and T. E. Fry.....141
A. R. Metcalfe and W. H. Barney.....146
T. L. Daniel and L. Hewes.....140
Mrs. Park and H. F. Lee.....140
Winners—A. R. Metcalfe and W. H. Barney. Average—141 5-11.

The winners in the evening play were:

Section A—North and south—J. J. McDonald and Mrs. C. P. Williams. East and west—Mrs. F. W. Walker and R. J. Russell.

Section B—North and south—J. M. Michael and Mrs. Russell. East and west—Mr. and Mrs. W. J. Colburn.

Section C—North and south—H. M. Feverhen and Dr. Crocker. East and west—J. R. Bowker and W. G. Morey.

American Athlete Winner.

[BY CABLE TO THE CHICAGO TRIBUNE.]

MANCHESTER, July 10.—Cartmell, the University of Pennsylvania athlete, today won the 220 yards handicap in :23, defeating Aspinwall of Preston, who had a start of 11½ yards. Cartmell had a one yard start. Rain was pouring and the track was heavy.

Maroons Looking for Games.

Director A. A. Stagg of the University of Chicago is seeking games with local nines for his maroon summer team which will play the Central Y. M. C. A. team at Marshall field Saturday. The maroons will take on the Warrens, a traveling team, the following Saturday.

LATONIA DENIED EXTENSION

Racing Commission Turns Down Petition for Further Time.

ANOTHER RIDER SUSPENDED.

Judges Disapprove of Ride on Horse in Steeplechase Event.

Cincinnati, O., July 10.—[Special.]—There will be no extension of Latonia's present race meeting, which will close on Saturday. The verdict of Kentucky's state racing commission became known this afternoon. It is understood, though, that there will be an early fall meeting at Louisville, to be followed by another thirty days at Latonia.

The few well to do owners seem indifferent. Some of them will turn out their horses for a rest, and others will go to Saratoga. Those less fortunate are disappointed at the turn of affairs. It will be "tough sledding" for a small army of the poorer owners, trainers, jockeys, valets, touts, hustlers, and others that have a hard time to make ends meet when there is continuous racing.

This action of the commission is said to be based on a desire to ward off attacks from an anti-racing element within the state. At the same time, Cincinnati sportsmen declare the only immediate benefit that accrues will be to a myriad of handbooks operating throughout the city.

Another Steeplechase Rider Suspended.

All the favorites were beaten again today, but apparently backers are used to that at this meeting, and it causes less grumbling than usual. Another steeplechase jockey, Yourell, was suspended indefinitely. But the racing public seems to be used to that, also. He appeared to keep on taking back Rejectable for more than a mile, then made a bluff of coming on when the horse had no chance to get near the leaders.

The best racing feature of the day was the handsome way in which Carthage made good in the colors of his new owners, Capt. Jim" and Wink Williams, when he took the horse away from Rome Respess out of the Merchants' selling stake race last Saturday. The Williamses had a nice bet on Carthage at 9 to 2, and are well pleased they got him in exchange for Phil Finch. The horse incurred five pounds extra for Thursday's handicap, in which it will have to carry 111 pounds if it runs.

Latonia Summaries.

First race, ¾ mile—Caper, 101 pounds [Lee], 4 to 1, won; Marmorean, 112 [Bilac], 18 to 5, second; Viperine, 106 [Walker], 5 to 2, third. Time, 1:17 3-5. Sorrel Top, Cygnet, Ruskinetta, Our Anna, Tsara, Geppina, Dew Star, and Hyperbole ran.

Second race, 11-16 mile—Moscow Belle, 98 pounds [Walker], 12 to 1, won; Ed Kane, 106 [Minder], even, second; Cheswardine, 110 [Williams], 4 to 1, third. Time, 1:12. Chestnut Belle, Wine Merchant, Matt Searcy, Countess of Melbourne, Lavastrina, and Queen's Pet ran.

Third race, ¾ mile—Carthage, 104 pounds [Crimmins], 4 to 1, won; Lexoline, 108 [Lee], 15 to 10, second; La Velta, 98 [Bilac], 6 to 1, third. Time, 1:17 1-5. Funiculaire, West Brookfield, Electorine, Alline Crockett, Anvil Chorus, Al W., and Voting ran.

Fourth race, steeplechase, handicap, clubhouse course—Pull of Fun, 135 pounds [Pollock], 12 to 1, won; Blue Pirate, 146 [Soball], 8 to 5, second; Class Leader, 148 [Boyle], 2 to 1, third. Time, 3:35 3-5. Pendragon, Pete Vinegar, and Rejectable ran. Maraschino ran out.

Fifth race, ¾ mile—Telegrapher, 109 pounds [Williams], 10 to 1, won; Florizel, 97 [Skirven], 30 to 1, second; Bellestone, 114 [Lee], 7 to 1, third. Time, 1:21 4-5. Dr. Sandmill, Sylvan Belle, Devout, Paul, Uncle Henry, Redwood II., Albert Fir, and Suzanna Rocomorra ran.

Sixth race, 1 mile—Blaze o' Light, 98 pounds [Lee], 7 to 2, won; Hazelpatch, 109 [Williams], 9 to 2, second; Roger S., 98 [Powers], 6 to 1, third. Time, 1:45. Woolstone, Pixley, County Clerk, Carl Grey, General Early, George C. Graddy, and Anna Ruskin ran.

Latonia Entries.

First race, ¾ mile, selling—Kennewick, Hazel M., Darling Din, Little Minnie, 97 pounds; Lep Gochaux, Civet, 100; Katherine Murphy, 101; Lady Vie, 102; Third Rail, Banca, 103; Hollow, 105; L. C. Wildrig, 108.

Second race, ¾ mile, selling—Nedra, Mary Buchanan, 90 pounds; Gem of the Wilds, 92; No Quarter, 98; Queen Caroline, 99; Gull, 101; Red Thistle, Sponge Cake, Noel, Carelecr, Bert Oara, 103; Lieut. Rice, 108.

Third race, 11-16 mile.—Black Dress, 90 pounds; Tim Kelly, Marcus Aurellus, 98; Lady Fesca, 103; McAtee, Albert Star, Ordona, 106; Joe Moser, 109; Hanbridge, Tackle, 118; Evelyn S., 106.

Fourth race, one mile, handicap—Harry Scott, McIlvaine, 100 pounds; Gem of the Wilds, 92; No Quarter, 98; Envoy, 103; Cablegram, 105; Carthage, 106.

Fifth race, ¾ mile, selling—Demo, 91; Royal Bond, 94 pounds; Camille, 100; Lucy Young, 101; Airship, 103; Agnolo, Barnsdale, 105; Kern, Braden, 108; Benconhurst, 107; Telescopa, 109; Bonebrake, 111.

Sixth race, 1 1-16 miles, selling—Delestrome, 97 pounds; Guard, Minos, 99; Tinker, Sultry, 103; Wedgewood, Gambler, Henry O., 104; Redwood II., Great, 105; Leo Bright, Charistan, 108.

CLOSE FINISHES AT WINDSOR.

Windsor, Ont., July 10.—In the fourth race today a blanket would have almost covered the entire field at the finish. Charlie Gilbert, the favorite, was beaten mainly because Mulcahy lost ground at every turn, and his former stable companion, Charlie Eastman, proved the winner. The weather was clear and track fast. Results:

First race, ½ mile—Auburndale, 5 to 2; I, Ham, 8 to 1; Lady Ermy, 5 to 1—time, :48 2-5.

Second race, ¾ mile—Beldemo, 6 to 1; Doc Kyle, 4 to 1; Frank Collins, 5 to 1—time, 1:13.

Third race, ¾ mile—Ben Stille, 5 to 1; Monera, 8 to 1; Glena Mackirdie, 4 to 1—time, 1:13 2-5.

Fourth race, 5½ furlongs—Charlie Eastman, 8 to 5; Charlie Gilbert, 2 to 5; Usury, 5 to 1—time, 1:06 3-5.

Fifth race, ¾ mile—Catherine F., 10 to 1; Aqueline, 4 to 5; Dew of Dawn, 6 to 5—time, 1:01 1-5.

Sixth race, 1 mile—Dudley, 30 to 1; Ancestor, 3 to 1; Hamilcar, 5 to 1—time, 1:41.

Winners at Buffalo.

Buffalo, N. Y., July 10.—Weather clear; track fast. Winners:

First race, 5 furlongs—Desideratum, 8 to 1; Dixon Belle, 7 to 5; Saltrum, 8 to 1. Time, 1:02.

Second race, 5 furlongs—William H. Lyon, even; Ketchmike, 11 to 5; Bridge Whist, 4 to 1. Time, 1:01.

Third race, 4 furlongs—Lee Harrison II., 11 to 5; Chief Hayes, 7 to 2; Prince of Orange, 40 to 1. Time, 1:13 3-5.

Fourth race, 1 mile and 70 yards—Lyndhurst, 11 to 5; Zingaro, 4 to 5; Meddlesome Boy, 8 to 1. Time, 1:48 1-5.

Fifth race, 1¼ miles—Sir Ralph, 7 to 10; Peter Knight, 7 to 1; Request, 6 to 1. Time, 2:09 1-5.

Sixth race, 5½ furlongs—Cousin Jack, 4 to 1; Bellringer, 7 to 5; Alecto, 6 to 1. Time, 1:07 3-5.

TRAVIS A WONDER AT MEDAL PLAY.

Veteran Golfer Captures Prize for Best Score in Qualifying Round.

WEST UNLUCKY IN DRAW.

Egan and Sawyer Oppose Each Other Today in Big Tourney at Cleveland.

PAIRINGS FOR FIRST ROUND.

H. Chandler Egan	vs.	D. E. Sawyer
S. G. Stickney	vs.	Fred Herreshoff
W. A. Stickney	vs.	J. D. Travers
C. H. Stanley	vs.	Max Behr
P. W. Whittemore	vs.	Warren K. Wood
E. M. Byers	vs.	Norman McBeth Jr.
H. W. Fraser	vs.	W. E. Egan
F. R. Martin	vs.	J. K. Bole
Harold Weber	vs.	K. P. Edwards
E. M. Barnes	vs.	W. T. West
G. A. Ormiston	vs.	J. H. Childs
Archie Graham	vs.	J. M. Ward
Mason Phelps	vs.	W. C. Fownes
O. W. Jones	vs.	A. M. Reid
G. S. Lyons	vs.	H. C. Fownes
W. J. Travis	vs.	T. M. Sherman

BY J. G. DAVIS.

Cleveland, O., July 10.—[Special.]—Walter J. Travis, the Garden City veteran, winner of the British open championship in 1904, and three time winner of the national golf championship, in 1900, 1901, 1903, today for the fifth time in nine attempts won the gold medal for low score in the qualifying round at the amateur championship of the U. S. G. A.

His previous efforts in the low medal scoring line, not forgetting his feat of finishing in a tie for second place with 313 strokes in the national open championship in 1902, paled before his work of yesterday and today. In the morning W. T. West, the Princeton captain, had set a new amateur record for the Euclid course of 71, and Travis started with the knowledge he had to equal this performance, yet, despite this pressure and the presence of a big gallery, the "old man" was equal to the occasion.

Pair of Twos Helps Some.

At the third and tenth holes his tee shots landed within two feet of the hole, and these two 2s were of great assistance. At the fourteenth hole he lodged in the macadam of the new railroad track, but banged his ball out and got a 6, with a badly dented ball.

While bringing glory to a veteran, the loss of low score in such a great field must have been a disappointment to the Tiger collegian.

The best comparison of Travis' work is that he finished only two strokes behind the mark set by Willie Anderson, four times the open champion, who made the double round of the Euclid course in 244 when he won the western open championship in 1902. Anderson then made 75 and 69 in the second day's play.

Following are Travis' winning cards for the qualifying round:

First day:										
Out	6	4	3	5	4	5	4	3	4	—37
In	5	4	4	4	5	5	5	4	4	—39—75
Second day:										
Out	5	4	3	4	5	5	5	5	5	—85
In	5	5	4	4	5	5	5	4	4	—36—71—146

Some Detailed Scores.

Detailed scores of other leading players today are as follows:

Holes	Yards	Bogey	W. T. West.	H. C. Egan.	Travers.	N. McBeth Jr.	Stickney.	W. C. Fownes.	Ormiston.	W. E. Egan.	Herreshoff.	E. M. Byers.	Weber.	W. K. Wood.	Childs.	Phelps.	Sawyer.
1	320	4	3	4	4	4	5	4	4	4	4	4	4	4	4	5	3
2	253	4	4	4	3	4	3	4	3	4	4	4	4	3	4	3	4
3	205	3	3	3	3	4	3	3	4	5	3	5	3	3	4	3	3
4	414	5	5	5	5	5	4	5	5	5	5	6	5	5	5	5	5
5	445	5	5	5	5	4	4	5	5	5	5	5	5	5	5	5	5
6	280	4	4	4	4	4	4	4	4	4	4	4	4	4	4	5	4
7	462	5	6	4	5	5	5	5	5	5	5	5	5	5	5	5	5
8	138	3	2	3	3	3	3	3	3	4	3	3	3	4	4	5	3
9	410	5	4	5	5	4	5	5	4	5	4	4	4	6	6	5	5
10	285	5	2	3	3	4	3	4	2	3	3	4	5	3	3	5	3
11	366	4	5	4	5	4	3	4	4	5	4	5	4	4	4	4	4
12	188	3	3	2	3	3	3	3	4	2	3	3	4	5	3	3	3
13	418	5	4	5	6	4	4	5	6	4	5	5	6	5	5	5	5
14	384	4	4	3	4	4	5	4	4	3	5	4	5	4	5	4	4
15	500	5	4	6	5	6	7	6	6	5	5	5	5	6	5	6	4
16	415	5	4	4	5	4	4	5	4	5	5	5	5	5	4	5	5
17	400	5	6	5	5	4	5	5	5	5	5	5	5	5	5	5	4
18	340	4	4	5	4	5	4	4	5	4	4	4	4	4	4	4	5
Total		83	78	71	74	75	75	75	76	76	76	77	80	80	82	83	

The second half of the struggle for the thirty-two places was continued in perfect weather, with less wind than on the two previous days. It was morally certain the leaders of yesterday were safe, but for the last ten places there was plenty of room for upsets.

Chicago's six men all qualified easily, both Walter and Chandler Egan landing high up among the elite. Champion Byers recovered his form, a 77 getting him a place in the match play. Albert Seckel and Charles Evans, the young Chicagoans, did not perform as well as on Tuesday, and fell down.

Of the thirty-two survivors nineteen are from the west, eleven from the east, and two from Canada.

Five players were tied for the last place, and in the playoff the veteran Charles B. Macdonald found the bunker on his second shot, and this put the 1895 champion out in the cold.

Chicago Unlucky in the Draw.

The open draw for the first round tomorrow brought a number of western men together. The most unfortunate pairing, from a Chicago standpoint, being H. Chandler Egan against Western Champion Ned Sawyer. These two were finalists in the national championship at Wheaton in 1905. Then Phelps and Edwards are both up against semi-finalists of two years ago—Phelps against Fownes and Edwards against Weber. Altogether it was an unlucky drawing for Chicago. Norman McBeth, the Pittsburg Scotchman, is quite good enough to upset Champion Byers. Herreshoff, Travers, Travis, Wood, West, Lyon, and Martin are picked to win their matches.

Notes.

A. W. Tillinghast, one of the leading Philadelphia players, failed to qualify.

Travis remarked on finishing: "There is some kick left in the old boy yet."

Other veterans who qualified were George Lyon, the Canadian champion; G. Ormiston, John M. Ward, and F. Martin.

The qualifying list was led by veteran Travis and finished by H. C. Fownes, who is 51 years of age and the father of W. C. Fownes Jr. of Pittsburg.

Willey Littlejohn, former president of the Glen View club, and Frank Geroud were spectators. John D. Rockefeller spent two hours on the course in the morning.

Travis' previous medal wins were as follows: 1900, Garden City, 166; 1901, Atlantic City, 157; 1903, Glen View, 79 (after tie with Ormiston); 1906, Englewood, 152.

Women Play at South Shore Club.

Women members of the South Shore Country club observ

INDEX TO CLASSIFIED ADVERTISEMENTS

ACCOUNTANTS.....Col. 6, page 13
AUTOMOBILES.....Col. 2, page 14
AUCTION SALES.....Col. 7, page 14
ART AND ANTIQUES.....Col. 7, page 14
BOATS, YACHTS, ETC.....Col. 6, page 16
BILLIARD TABLES, ETC.....Col. 7, page 14
BARTER AND EXCHANGE.....Col. 7, page 14
BUILDING MATERIAL.....Col. 7, page 13
BUSINESS PERSONAL.....Col. 7, page 13
BUILDING ALTERATIONS.....Col. 7, page 13
BICYCLES AND MOTORCYCLES.....Col. 1, page 16
BUSINESS CHANCES.....Col. 3, page 13
" " " .....Col. 6, page 13
BOARDING AND LODGING.....Col. 2, page 14
" " " .....Col. 3, page 14
" " " .....Col. 1, page 14
BOARD WANTED.....Col. 4, page 14
CAMERAS, KODAKS, ETC.....Col. 1, page 16
CASTOFF CLOTHING.....Col. 2, page 16
CANDY AND CHEWING GUM.....Col. 1, page 16
CLOTHING, FURS, ETC.....Col. 2, page 16
CORSETS.....Col. 3, page 13
CLEANERS, DYERS, ETC.....Col. 3, page 13
DANCING SCHOOLS.....Col. 7, page 13
DOGS, BIRDS, AND POULTRY.....Col. 3, page 13
DETECTIVE AGENCIES.....Col. 4, page 13
DRESSMAKING AND MILLINERY.....Col. 3, page 13
FLOWERS.....Col. 2, page 13
FINANCIAL.....Col. 1, page 16
FREIGHT FORWARDING.....Col. 4, page 13
HELP WANTED—MALE.....Col. 5, page 13
" " " .....Col. 6, page 13
" " " .....Col. 7, page 13
HELP WANTED—FEMALE.....Col. 1, page 13
" " " .....Col. 2, page 13
" " " .....Col. 3, page 13
HORSES AND CARRIAGES.....Col. 3, page 13
HOUSEHOLD GOODS.....Col. 7, page 13
HOTELS.....Col. 3, page 14
" " " .....Col. 4, page 14
INSTRUCTION.....Col. 6, page 13
IRON FENCING.....Col. 6, page 13
LEASEHOLDS.....Col. 7, page 14
LEGAL NOTICES.....Col. 7, page 14
LAWYERS.....Col. 6, page 13
LIFE INSURANCE LOANS.....Col. 7, page 15
LIGHT MANUFACTURING.....Col. 7, page 15
LOAN BANKS.....Col. 7, page 15
LOST AND FOUND.....Col. 4, page 13
MACHINERY.....Col. 2, page 16
MINES AND MINING.....Col. 1, page 16
MUSICAL INSTRUMENTS.....Col. 7, page 13
MISCELLANEOUS.....Col. 1, page 16
OPTICIANS.....Col. 4, page 13
PATENTS—PATENT ATTORNEYS.....Col. 6, page 13
PARTNERS WANTED.....Col. 6, page 13
PERSONAL PROPERTY LOANS.....Col. 1, page 16
PENSIONS.....Col. 4, page 13
PRINTING.....Col. 6, page 13
PERSONAL.....Col. 4, page 13
PLUMBERS' SUPPLIES.....Col. 6, page 13
POSTAGE STAMPS, COINS, ETC.....Col. 7, page 13
REAL ESTATE—CITY.....Col. 1, page 15
REAL ESTATE—SOUTH SIDE.....Col. 1, page 15
" " " .....Col. 2, page 15
REAL ESTATE—WEST SIDE.....Col. 2, page 15
REAL ESTATE—NORTH SIDE.....Col. 2, page 15
" " " .....Col. 3, page 15
REAL ESTATE—NORTHWEST.....Col. 3, page 15
REAL ESTATE—MTG. PROPERTY.....Col. 3, page 15
REAL ESTATE—OAK PARK.....Col. 3, page 15
" " " .....Col. 4, page 15
REAL ESTATE—GARY, TOLLSTON.....Col. 4, page 15
REAL ESTATE—SUBURBAN.....Col. 4, page 15
REAL ESTATE—SUMMER RESORTS.....Col. 4, page 15
REAL ESTATE—ACRES.....Col. 1, page 15
REAL ESTATE—FARM LANDS.....Col. 4, page 15
" " " .....Col. 5, page 15
REAL ESTATE—COUNTRY.....Col. 5, page 15
REAL ESTATE—FRUIT LANDS.....Col. 5, page 15
REAL ESTATE—COAL & TIMBER.....Col. 5, page 15
REAL ESTATE WANTED.....Col. 7, page 15
" " " .....Col. 6, page 15
REAL ESTATE TO EXCHANGE.....Col. 6, page 15
REAL ESTATE LOANS.....Col. 6, page 15
" " " .....Col. 7, page 15
STEAMSHIP LINES.....Col. 7, page 7
RAILROAD TIME TABLES.....Col. 5, page 16
" " " .....Col. 6, page 16
SITUATIONS WANTED—MALE.....Col. 3, page 13
" " " .....Col. 4, page 13
SITUATIONS WANTED—FEMALE.....Col. 4, page 13
" " " .....Col. 5, page 13
STORAGE AND SHIPPING.....Col. 3, page 13
STORE AND OFFICE FIXTURES.....Col. 7, page 14
STOCKS AND BONDS.....Col. 1, page 16
STOVES.....Col. 7, page 14
SALARY LOANS.....Col. 7, page 15
STUTTERING AND STAMMERING.....Col. 3, page 13
SEWING MACHINES.....Col. 4, page 13
SAFES.....Col. 6, page 13
TO EXCHANGE.....Col. 6, page 15
TO RENT—ROOMS.....Col. 1, page 14
" " " .....Col. 2, page 14
" " " .....Col. 3, page 14
TO RENT—HOUSEKEEPING ROOMS.....Col. 3, page 14
TO RENT—HOUSES.....Col. 3, page 14
TO RENT—FURNISHED HOUSES.....Col. 4, page 14
TO RENT—FLATS.....Col. 3, page 14
" " " .....Col. 4, page 14
TO RENT—FURNISHED FLATS.....Col. 5, page 14
TO RENT—OFFICES.....Col. 6, page 13
TO RENT—STORES.....Col. 6, page 13
" " " .....Col. 7, page 14
TO RENT—BUILDINGS.....Col. 6, page 14
" " " .....Col. 7, page 14
TO RENT—BARNS.....Col. 7, page 14
TO RENT—MISCELLANEOUS.....Col. 7, page 14
TALKING MACHINES.....Col. 3, page 14
TRADE SCHOOLS.....Col. 1, page 13
" " " .....Col. 3, page 13
TRUSSES, ETC.....Col. 3, page 13
TYPEWRITERS.....Col. 3, page 13
WANTED—ROOMS.....Col. 2, page 14
WANTED—HOUSES.....Col. 3, page 14
WANTED—FLATS.....Col. 3, page 14
WANTED—MISCELLANEOUS.....Col. 7, page 14
WATCHES, JEWELRY, ETC.....Col. 2, page 16

DEATHS.

KNOCHENMUSS—August A. Knochenmuss, aged 62 years, July 8, beloved husband of Anna Knochenmuss [nee Tetge], suddenly. Funeral Thursday, July 11, 1 o'clock, 579 N. Robey-st.; interment at Forest Home.

LANG—Miss Rose C. Lang, a native of Toledo, O., late instructor in Armour Institute, at Wesley hospital, July 10, 1907. Funeral services Thursday, July 11, at 12 m., from the Armour mission; interment at Toledo, O.

MARVADELL—Fred Marvadell, July 9, husband of the late Rose Marvadell, and father of Emma, William, and August, aged 64. Funeral Thursday, 10 a. m., from daughter's residence, 6716 Union-av., to Waldheim.

MATHER—Willis W. Mather, July 3, 1907, at Saugatuck, Mich., aged 51 years.

MENDENHALL—George Mendenhall, beloved husband of Mary [nee Clancy]. Funeral Thursday, July 11, 1907, at 1 p. m., from D. F. Curley's undertaking parlors, 4623 Wentworth-av., by carriages to Oakwoods.

MORGAN—July 9, Mrs. Jane Morgan, aged 74 years. Funeral from late residence, 634 Garfield-blvd., Friday, 2 p. m.; burial Oakwoods.

MUEHRCKE—Maria Muehrcke, mother of Otto Muehrcke, at Fox Lake, Ill., July 9. Services at Fox Lake. Funeral to McHenry, Ill., Friday, July 12. Left her surviving her children, Otto, Bernard, Charles, Hugo, Paul, Fred, Helen Trost, Margaret Maflande, Mary Behrens New York papers please copy.

McNABB—John McNabb, July 9, aged 50 years, beloved husband of Elizabeth F. McNabb [nee Cowdrey], at his residence, 1400 N. Spaulding-av. Funeral Friday, July 12, at 2 p. m.; to Mount Olive cemetery.

OLLING—Maren K. Olling, July 9, 1907, at the the home of her son, aged 77 years and 7 months. Funeral Thursday, July 11, at 2 o'clock, from 232 Belle Plaine-av., to Rosehill.

OWENS—James J. Owens, beloved husband of Maria [nee Hyland]. Funeral Thursday, July 11, at 9 a. m., from his late residence, 3650 Union-av., to Nativity church, thence to Union depot, by cars to Calvary. Member Royal Arcanum, Progressive council, No. 940.

RENNER—July 9, Theresa J. Renner, beloved mother of Bertha Wolf and Sophia Wehr, at her residence, 85 Sigel-st., aged 61 years and 4 months. Funeral Thursday, at 9:30 a. m., to Church of Immaculate Conception, thence to St. Boniface cemetery.

REINKE—Fredric Reinke, July 9, aged 41 years 9 months. Funeral Friday, from his late residence, 4415 Washtenaw-av., by carriages to Bethanian cemetery.

REUHL—Mrs. Hattie Reuhl (nee Kuhr), July 9, wife of Adam Reuhl. Funeral from her late residence, 6519 Carpenter-st., Thursday, July 11, 2 p. m.; to Oakwoods cemetery.

RISING—Charles L. Rising, traffic manager Illinois Tunnel Co., at his residence, 1241 Judson-av., Evanston, Ill., aged 46. Funeral Friday morning, July 12, 10 o'clock. Interment at Dixon, Ill.

ROBINSON—William R. Robinson, beloved husband of Elizabeth, aged 67 years, father of Joshua L., Frank E., and Flora I. Funeral Thursday afternoon to Mount Pleasant, Iowa.

OFFICIAL WEATHER FORECAST.

OFFICE OF CHIEF OF WEATHER BUREAU, Washington, D. C., July 10.—Forecast:

Illinois and Indiana—Thunder showers Thursday. Friday partly cloudy and warmer, fresh southwest winds shifting to northwest.

North Dakota—Fair Thursday, warmer in east and south portions. Friday fair.

South Dakota—Fair, warmer Thursday. Friday fair.

Nebraska—Partly cloudy Thursday; Friday fair.

Kansas—Local showers Thursday, Friday fair, warmer.

Minnesota—Fair Thursday, Friday fair, warmer, variable winds.

Iowa—Showers Thursday, except fair in extreme west portion. Friday fair, warmer.

Missouri—Showers Thursday, cooler in east and south portions. Friday fair, warmer.

Ohio—Local thunder showers Thursday and Friday, variable winds.

Lower Michigan—Local showers Thursday, Friday generally fair, variable winds.

Upper Michigan—Partly cloudy Thursday and Friday, variable winds.

Wisconsin—Fair in northwest, showers in east and south portions Thursday, Friday fair, warmer, variable winds.

Place of observation. Time taken: July 10, 7 p. m.	Therm.	Max. temp.	Direction of wind	Prec. 24 hours	State of weather.
Abilene	86	90	S.E.	.10	Fair
Albany	76	84	N.W.		Fair
Alpena	66	76	S.		Clear
Atlanta	74	84	S.	1.20	Fair
Amarillo	80	84	N.E.		Fair
Bismarck	66	68	E.	1.08	Clear
Buffalo	70	82	S.W.		Clear
Boston	62	82	S.W.		Fair
Cairo	84	92	S.W.	.02	Fair
Calgary	52	64	N.E.		Clear
Charles City	66	84	N.W.	1.52	Clo'dy
Charlotte	74	94	S.	.62	Clo'dy
Cheyenne	66	76	S.E.	Tr.	Clo'dy
Chicago	68	80	S.W.	.46	Rain
Cincinnati	74	90	S.W.	.50	Clo'dy
Cleveland	74	74	N.E.		Clo'dy
Concordia	80	92	N.W.	.12	Fair
Davenport	74	86	N.W.	.02	Clo'dy
Denver	66	80	N.E.	.10	Clear
Des Moines	72	84	W.	.59	Clo'dy
Detroit	72	76	S.		Clo'dy
Devils Lake	70	78	N.E.		Clo'dy
Dodge	76	90	N.E.		Fair
Dubuque	70	80	E.	.90	Clo'dy
Duluth	66	70	N.E.	Tr.	Fair
El Paso	84	98	N.W.		Clear
Edmonton	66	80	N.W.	Tr.	Rain
Escanaba	62	70	S.		Clo'dy
Galveston	84	90	S.		Clear
Grand Haven	72	80	S.W.	Tr.	Rain
Grand Rapids	76	82	W.		Clo'dy
Green Bay	66	76	S.E.	.08	Rain
Hayre	76	90	E.		Clear
Helena	76	80	E.		Clear
Huron	68	72	N.E.	Tr.	Clo'dy
Indianapolis	74	88	S.	.49	Clear
Jacksonville	82	90	S.W.		Clear
Kansas City	78	86	S.W.	Tr.	Clo'dy
Lander	74	84	S.W.		Clear
Little Rock	78	94	S.		Clear
Los Angeles	78	94	W.		Clear
Madison	66	78	S.E.	.58	Clo'dy
Marquette	64	78	S.		Clo'dy
Memphis	80	88	S.E.	Tr.	Clo'dy
Medicine Hat	66	84	S.W.		Clear
Milwaukee	64	74	N.E.	.36	Rain
Minneapolis	66	72	S.	.06	Clo'dy
Montgomery	80	92	W.		Fair
Montreal	66	74	N.W.		Fair
Moorhead	66	78	S.W.	.22	Clo'dy
Nashville	82	94	S.W.	Tr.	Clo'dy
New Orleans	78	86	S.W.	1.36	Clear
New York City	76	84	S.W.		Clear
Norfolk	78	90	S.		Clear
North Platte	78	84	N.E.	.02	Clear
Oklahoma	78	88	S.	.34	Fair
Omaha	78	92	N.	.60	Fair
Orwego	66	72	N.W.		Fair
Palestine	78	90	S.	.90	Clo'dy
Parkersburg	68	86	N.W.	.70	Rain
Peoria	72	86	S.	.90	Clo'dy
Philadelphia	76	90	S.		Clear
Pittsburg	72	92	W.	.10	Rain
Pueblo	78	86	S.E.	.36	Fair
Rapid City	68	72	W.		Clear
San Francisco	56	62	W.		Clear
St. Louis	86	92	S.W.	.02	Clo'dy
St. Paul	66	76	S.	Tr.	Clo'dy
Salt Lake City	82	84	W.		Clear
San Antonio	88	94	S.E.		Clear
San Diego	72	76	N.W.		Fair
Santa Fe	68	78	N.W.		Clear
Springfield, Ill.	80	90	S.	.06	Clo'dy
Springfield, Mo.	82	86	S.W.	Tr.	Fair
Vicksburg	78	90	S.	.02	Clo'dy
Washington	84	90	S.	Tr.	Fair
White River	70	76	W.		Fair
Wichita	80	92	S.E.	.02	Fair
Williston	74	74	N.W.		Clear
Winnipeg	74	80	N.		Clear

WEATHER IN CHICAGO.

The temperature as observed yesterday by L. Manasse, optician, 88 East Madison street, Tribune building, was as follows: 7 o'clock a. m., 70; 8 a. m., 70; 9 a. m., 72; 10 a. m., 75; 11 a. m., 75; 12 m., 75; 1 p. m., 76; 2 p. m., 76; 3 p. m., 76; 4 p. m., 75. Barometer—8 a. m., 29.50; 6 p. m., 29.54.

OFFICIAL DEATH RECORD.

THE FOLLOWING BURIAL PERMITS WERE issued by the health department yesterday:

Alling, Marion L., 2325 Belle Plaine-av., July 9.

Renner, Theresa J., 61; 85 Seigel-st., July 9.

Berry, Thomas L., 57; Hoyne and W. Monroe-st., July 7.

Brasy, Helen, 4 years 8 months, 28 Eugenie-st., July 6.

Buck, Charles, 57; 3221 N. State-st., June 28.

Carr, Julius, 80; 6452 Minerva-av., July 9.

Conroy, Margaret, 45; 2954 Emerald-av., July 8.

Campbell, George W., 59; 32 Union-st., June 29.

Costello, James, 22; 295 N. Franklin-st., July 8.

Crost, Samuel, 12; 435 Clinton-st., July 8.

Daly, Margaret, 82; 1352 Elm-st., July 8.

Deering, C. H., 1 year 3 mo.; 410 N. Marshfield-av., July 8.

Donke, William, 80; 5128 Justine-st., July 9.

Duclos, Felauss, 90; 975 Clifton Park-av., July 9.

Doyle, Margaret, 56; Cook Co. Insane hos., July 3.

Elliott, Frank, 31; 219 Illinois-st., July 5.

Fredlowics, Kamilia, 18; 766 W. 19th-st., June 30.

Freni, Domenico C., 58; 123 Forquer-st., July 8.

Granberry, Ruby, 24; 7740 Peoria-st., July 9.

Goldberg, Edward, 6; 468 W. Taylor-st., July 9.

Hawath, Annie, 26; 185 17th-st., July 8.

Jacobson, Jettie, 2 years 9 months; 302 W. 14th-st., July 9.

Jasilis, Anna, 21½; 1831 Wabash-av., July 8.

Jodice, Michael, 1 day; 4054 Wood-st., July 9.

Kumat, Marie, 53; 769 Allport-st., July 9.

Lampart, Chester C., 20; 1506 Wolfram-st., July 8.

Lee, John, 715 Adams-st., June 28.

Letterle, Girtie, 2 years 10 mo.; 4950 State, July 8.

Lindstrom, baby, 21 days; 749 N. Ridgeway-av., July 8.

Lyons, James, 63; Cook Co. infirmary, July 4.

Martyn, Edward W., 62; 5705 Cottage Grove-av., July 9.

Meydenhall, George, 43; 4151 Wentworth-av., July 9.

Mateosun, Bernard, 3 years 10 mo.; 12231 Wallace-st.

Miller, Anna M., 40; 881 N. Central Park-av., July 9.

McDermott, Mary, 60; 785 W. 22d-st., July 9.

Nabandiam, Pittboa, 19; 274 Washington-blvd., July 8.

Nelson, Albert, 26; 845 W. North-av., July 8.

Niettman, Lena, 2 months; 469 Morgan-st., July 8.

Orkowa, Regina, 3; 1859 Blue Island-av., July 8.

Paris, Vincla, 1 month 18 days; 70 Selden-st., July 9.

Patterson, William, 58; 313 N. 52d-av., July 7.

Pitterle, Theresa, 55; 10746 Buffalo-av., July 8.

Pinkal, Sam, 1 mo. 14 days; 309 W. Madison, June 28.

Reuter, Jeanette, 1 year 9 months; 635 Talman-av., July 7.

Swift, Sarah, 54; 400 May-st., July 8.

Suda, Frank, 2; 456 Allport-st., July 10.

Self, Henry S., 14; 15 20th-st., July 9.

Scarlatis, Louis, 9 months 7 days; 151 Gault-st., July 9.

Santize, Auito, 5 months; 157 Ewing-st., July 10.

Snell, Sarah, 40; 372 Dayton-st., July 8.

Szmanski, Stanislaway, 44; 94 Cleaver-st., June 26.

Walsh, Thomas J., 50; 1017 W. 22d-st., June 22.

UNDERTAKERS.

J. WHITTIER BUFFUM 20 YEARS WITH THE late C. H. Jordan, undertaker], 1772 Wabash-av. Tel. Calumet 1394.

T. J. MCGENEY, UNDERTAKER, EST. 1870, 2151 W. Madison, 353 S. Halsted-st. Modern appl. Private ambulance; electric lighted carriages.

KELLY & DORAN, UNDERTAKERS AND LIVERY—John H. Kelly and John D. Doran, 1930 23d-st., corner Archer-av. Phone Yards 34.

FLOWERS.

FRESH FLOWERS AND DESIGNS SENT ANYwhere. BUTLER'S, 221 Dearborn-st.

SITUATIONS WANTED—MALE.

Bookkeepers and Clerks.

SITUATION WANTED — CREDIT MAN, COLlection manager, auditor, office manager, and systematizer; 38 years of practical position with growing, up to date house; is a high grade man; has excellent record, good executive ability, and can furnish references of the highest order. Address S S 241, Tribune.

SITUATION WANTED — BY THOROUGHLY COMPETENT ACCOUNTANT AND BOOKKEEPER AS OFFICE MGR. OR TRAVELING AUDITOR; 20 YEARS' OFFICE AND EXPERIENCE; 40 YEARS OLD, MARRIED; CITY REFERENCES AND BOND. ADDRESS S W 107, TRIBUNE.

SITUATION WANTED—YOUNG MAN, AGED 28, single, 6 years' R. R. and commercial exp. at all kinds of office work; competent bookkeeper, accountant, correspondent; neat in dress and manner, good education, executive ability; can do typewriting and shorthand; good references; can earn good salary. Address S X 131, Tribune.

SITUATION WANTED—A THOROUGH, GENeral bookkeeper and correspondent, now holding a position of trust where he has entire charge of the accounts and office work, desires to change on or before Sept. 1; highest city references and bond; no agencies. Address W C 154 Tribune.

SITUATION WANTED — BY CORPORATION accountant, systematizer, correspondent, and credit man with executive experience; ability and reliability verified by references. Address S S 169, Tribune.

SITUATION WANTED — YOUNG MAN OF EXperience and ability desires office position with opportunity to advance; best references; salary not first consideration. Address S S 205, Tribune.

SITUATION WANTED — BY THOROUGHLY experienced bookkeeper, capable of holding responsible position; A 1 reference; 20 years of age; married. Address S S 251, Tribune.

SITUATION WANTED — YOUNG MARried man with 8 years' department store experience, grocery and candy dept., with best of record, wishes to better present conditions. Address W B 206 Tribune.

SITUATION WANTED—BY RELIABLE YOUNG man as cigar clerk or cashier; experienced as cigar salesman in billiard room; best references. Address S S 127, Tribune.

SITUATION WANTED—YOUNG MAN WITH mfg. concern or mfg. agt.; 7 yrs.' experience general office work; best references. Address A F 315, Tribune.

SITUATION WANTED—BY MARRIED MAN, A1 bookkeeper; with future; $15; excellent reference. Address S S 167, Tribune.

SITUATION WANTED — EXP. YOUNG MAN, 19, office work; good hand; reference. Address S S 232, Tribune.

SITUATION WANTED—YOUNG MAN, CLERical or genl. office exp.; $12. Address S W 256, Tribune.

SITUATION WANTED — ANY CAPACITY, BY middle aged woman; bookkeeper; moderate salary. Address S X 121, Tribune.

SITUATION WANTED—EXP. CIGAR CLERK, married; half days or evenings. Address S X 146, Tribune.

SITUATION WANTED — AMBITIOUS YOUNG man, with 8 years' general office experience; good penman and figurer. Address S N 208, Tribune.

SITUATION WANTED—BOOKKEEPER WITH spare time wants temporary work or small set. Address S P 132, Tribune.

SITUATION WANTED—BOOKKEEPER, EXP. in iron and mchry. Address S X 188, Tribune.

SITUATION WANTED — BY EXPERIENCED bookkeeper. Address S N 287, Tribune.

Accountants.

SITUATION WANTED—EXPERT WILL AUDIT, open, close, and systematize accounts; reference; reasonable. HAYDEN, 415 Leland-av. Tel. Edgewater 8391.

SITUATION WANTED — McENROE PUBLIC accountant and auditor, desires temporary work on books anywhere; reasonable. 75 E. Water st. Phone Cent. 5804.

SITUATION WANTED—EXPERT WILL AUDIT, open, close, and systematize books; refs. SPENGLER, 5071 Evans-av. Tel. Oakland 1819.

Salesmen, Solicitors, Etc.

SITUATION WANTED—I AM COVERING THE entire territory west of Chicago handling a high class line of horse furnishing goods. What have you to offer me desirable companion line? Can handles anything from an air castle to a kingdom. Address W B 127, Tribune.

SITUATION WANTED—YOUNG MAN WOULD like to represent some eastern house with office in Chicago; have been in the firm for 8 years; wholesale dry goods or trimmings. Address S T 139, Tribune.

SITUATION WANTED—YOUNG MAN GOING west desires position as salesman in western territory; 12 yrs. exp. as city salesman in wholesale business with successful record. Address W C 153, Tribune.

SITUATION WANTED—ASST. SALES MGR. OR what? Am clever specialty salesman, exp. office mgr., correspondent, deviser selling schemes, man of education and ideas. Want good future. Address S X 140, Tribune.

SITUATION WANTED—SALESMAN OR MANufacturers' agent; reliable, experienced; producer; clean record; references. Address W B 102, Tribune.

SITUATION WANTED—AS CITY OR INSIDE salesman, by young man; 10 yrs.' road experience and sales manager; highest references. Address S W 142, Tribune.

SITUATION WANTED—YOUNG MAN AS SOliciter; good talker, reader of human nature, fine education; ref.; salary $15. Address S X 125, Tribune.

SITUATION WANTED—BY AN EXPERIENCED cargo and rug salesman, in or outside of Chicago. Address W C 162, Tribune.

SITUATION WANTED—AGENCY, WEST OR south, any good thing, literature, soap, or medicine. Address S W 155, Tribune.

SITUATION WANTED—AS ADVERTISEMENT canvasser, having wide experience; salary and commission. J. J. WALSH, 70 La Salle-st.

SITUATION WANTED—YOUNG MAN AS SOliciter; good talker, reader of human nature, fine education; ref.; salary $15. Address S X 125, Tribune.

SITUATION WANTED—BY AN EXPERIENCED cargo and rug salesman, in or outside of Chicago. Address W C 162, Tribune.

SITUATION WANTED—AGENCY, WEST OR south, any good thing, literature, soap, or medicine. Address S W 155, Tribune.

SITUATION WANTED—AS ADVERTISEMENT canvasser, having wide experience; salary and commission. J. J. WALSH, 70 La Salle-st.

SITUATION WANTED—BY RELIABLE YOUNG man as cigar clerk or cashier; experienced as cigar salesman in billiard room; best references. Address S S 127, Tribune.

SITUATION WANTED—TRAVELING SALESman or city; must be good house; good reference. LILLY DRUGGIST, 178 Seminary-av.

SITUATION WANTED—A LINE TO SELL ON Pacific coast; am first class man; state particulars. Address W B 272, Tribune.

SITUATION WANTED—AS SPECIALTY SALESman; city or road; five years' experience. Address W C 161, Tribune.

Trades.

SITUATION WANTED—BY GRADUATE MECHANICAL ENGINEER, AGE 25; 5 YEARS' EXPERIENCE, AS ESTIMATOR AND CORRESPONDENT ON STEEL AND WOODEN CAR CONSTRUCTION; POSITION IN BUFFALO CO. PREFERRED; MARRIED; SALARY $30; THOROUGHLY CONVERSANT WITH BY. PRACTICE AND SPECIALTIES. ADDRESS W F 104, TRIBUNE.

SITUATION WANTED—GOOD REWARD TO person securing me good position as engineer; good mechanic; licensed; practical experience with various types of boilers, engines, dynamos, motors, elevators, and pumps; sober, strictly temperate; A1 refs. Address S O 171, Tribune.

SITUATION WANTED — AN EXPERIENCED toolmaker wants position as foreman in machine or engraving shop; several years' experience in handling help; references. Address W C 160, Tribune.

SITUATION WANTED—MARINE GASOLINE engineer; experienced; wants steady job for Rockets. Desire work with private party for summer; reasonable wages; good references. Address L. M. MATTHEWS, 5606 Drexel-av.

SITUATION WANTED—MANAGER, SUPT. or practical mechanic, good business man; long experience managing help; good organizer and disciplinarian; reliable proof and A1 references. Address S T 258, Tribune.

SITUATION WANTED—NEWS AND JOB LINOtype operator, married, wants change to day work where illustrating ability may be useful; would consider leaving Chicago. Address S T 111, Tribune.

SITUATION WANTED — YOUNG MAN OF PE with knowledge of drawing, desires position in an architect's office, with an opportunity to learn the business. F. M. BERNHAM, 1030 Davis-st., Evanston.

SITUATION WANTED — ARCHITECTURAL draftsman as superintendent or estimator, with contractor; 26 years old; A No. 1 references. Address C. W., 326 Washington-blvd. Oak Park.

SITUATION WANTED—DRAFTSMAN, MEchanical, heating, ventilating, power plant experience; thoroughly reliable; can assume responsible position; refs. Address S O 179, Tribune.

SITUATION WANTED—BY MECHANICAL draftsman with 7 years' experience on general drawing and tools, dies, jigs, etc. Address S S 168 Tribune.

SITUATION WANTED—PRESSMAN, YOUNG man, with all necessary outfit of type, ink, stock, etc.; will leave city. Address S P 134, Tribune.

SITUATION WANTED — BY MECHANICAL draftsman and estimator; technical graduate; experienced on heavy machinery. Address W B 145, Tribune.

SITUATION WANTED — BY ENGINEER, steady, all around man; understands all kinds of engines, boilers, refrigeration, etc.; references. Address S O 141, Tribune.

SITUATION WANTED—BY YOUNG MAN AS mechanical draftsman; have 8 years' experience in machine shop and one year at drawing. Address S W 192, Tribune.

SITUATION WANTED—FIRST CLASS, ALL around chef; well recommended; position in hotel, restaurant, club, or family. Address W. T. FULLER, 2400 Wabash-av. Phone Cal. 2355.

SITUATION WANTED—AS FOREMAN OR SUperintendent in woodworking factory, by experienced man. Address S N 295, Tribune.

SITUATION WANTED—ELECTRICAL ENgineer in all branches; 25 years' experience in Chicago. Address S W 124, Tribune.

SITUATION WANTED — ENGINEER; STEAM and electric; steady, sober man. Address W B 151, Tribune.

SITUATION WANTED—MECH. DRAFTSMAN, 2½ yrs.' experience; technical education. Address W B 111, Tribune.

SITUATION WANTED—ENGINEER, LONG exp. with high speed and Corliss engines, dynamos, and ice machines. Address S O 170, Tribune.

SITUATION WANTED—BY YOUNG MAN AS oiler; good references. Address W B 133, Tribune.

SITUATION WANTED—BY LICENSED ENGIneer; refs. Address S P 105, Tribune.

SITUATION WANTED—ANYWHERE, GEneral machinist. 172 E. Ontario.

SITUATION WANTED—BY EXP. PRINTER, job, in country. Address W C 154, Tribune.

SITUATION WANTED — CARPENTER'S WORK. WILLIAM BOHANNON, 3002 Armour-av.

House Servants.

SITUATION WANTED—BUTLER AND VALET; English; best city references; just disengaged; is a high grade, capable, sober man. Address S X 130, Tribune.

SITUATION WANTED — BY YOUNG COL. MAN; exp. houseman; horses also; city ref. C. T. RANDOLPH, 1548 Lill-av., city.

SITUATION WANTED—BY THOROUGHLY COMpetent colored butler, valet, or houseman; A1 ref. Address S O 188, Tribune.

SITUATION WANTED—JAPANESE WANTS POsition in hotel or private family. Address S S 146, Tribune.

SITUATION WANTED—EXPERIENCED BUTler; best of reference; is a good valet. Address S S 166, Tribune.

SITUATION WANTED—BY GOOD JAPANESE boy as garden worker or house worker. Address W C 108, Tribune.

SITUATION WANTED — JAPANESE, BUTLER or valet; good refs. Address S X 124, Tribune.

SITUATION WANTED—BY JAPANESE AS GENeral housework. 268 E. 55th-st.

SITUATION WANTED—BY GOOD JAPANESE cook for family. K. F., 2963 Prairie-av.

SITUATIONS WANTED—MALE.

Bookkeepers and Clerks.

SITUATION WANTED—BOOKKEEPER. CASHier, stenographer, office manager; 12 yrs.' experience; 9 yrs. one firm; references. Address S X 132, Tribune.

SITUATION WANTED — BY YOUNG LADY AS bookkeeper or asst. cashier; some stenography; exp., refs.; good appearance. Address A 61, Tribune.

SITUATION WANTED—EXPERIENCED LADY bookkeeper and cashier; with responsible house; references. Address S N 287, Tribune.

Domestics.

SITUATION WANTED—EDUCATED HUNGARian girl, speaks German; in American family as maid; cannot speak English. Address W B 148, Tribune.

SITUATION WANTED—COOK, IN PRIVATE family; exp. young woman; no laundry. Address W B 185, Tribune.

SITUATION WANTED — COLORED GIRL, plain cook or chambermaid. 4417 Dearborn-st.

SITUATION WANTED — FIRST CLASS MIDdle aged German cook; no objection to suburb; good references. 153 Burling-st., 2d flat, near.

SITUATION WANTED—LIGHT HOUSEWORK, by middle aged woman; South Side. Address G F 570, Tribune.

SITUATION WANTED—FIRST CLASS COOK, colored woman; refs.; $7. Address S W 188, Tribune.

SITUATION WANTED—COLORED GIRL, housework or chamber. 4803 Armour-av., 2d flat.

SITUATION WANTED — PRIVATE MAID; COLored. 2717 Wabash-av. Phone Calumet 7044.

Housekeepers.

SITUATION WANTED — HOUSEKEEPER; competent, reliable woman. Address S W 151, Tribune.

SITUATION WANTED—HOUSEKEEPER, BY young lady; or nurse and companion. Address W B 116, Tribune.

Dressmakers and Seamstresses.

SITUATION WANTED—BY HIGH GRADE modiste; customers in family or home; ladies' tailoring. SOLOMON, 268 Bowen-av., 2d flat, lower bell.

SITUATION WANTED—IN FAMILIES, BY strictly first class modiste; best reference. Phone 6063 Kedzie. Terms, $2.50 per day.

SITUATION WANTED—EXPERIENCED, ALL round seamstress; ref.; reasonable. Address S S 179, Tribune.

Nurses and Governesses.

SITUATION WANTED—BY FRENCH PROTESTant young woman as nursery governess with best Parisian French; strictly experienced with young children; city references. Address S T 141, Tribune.

SITUATION WANTED—REFINED WOMAN [hospital trained], nurse for years, will care for one or two children in her own home. Address S W 194, Tribune.

SITUATION WANTED — PRACTICAL NURSE will take full charge of invalid; terms reasonable. Address A P 502, Tribune.

Laundresses.

SITUATION WANTED—TO GO OUT WASHING, ironing, and cleaning. 206 Hurpn-st., 2d flat.

SITUATION WANTED—LAUNDRESS WILL DO fine clothes home; $1 per doz. shirtwaists a specialty; 25c. Phone 1306 Calumet. JOHNSTON.

SITUATION WANTED—LAUNDRESS, $2 PER day; North Side. 262 Lincoln. Call Sunday and evenings.

SITUATION WANTED — LAUNDRESS, CLEANing; colored. 3942½ State-st. Phone Doug. 4467.

SITUATION WANTED—LAUNDRY WORK. Room 7, LAURA TYLER, 2808 Armour-av.

Stenographers.

SITUATION WANTED—STENO. BEGINNER; does neat work; Rem.; $6. Address S W 190, Tribune.

SITUATION WANTED—BY EXP. STENOGrapher; Rem., $15-$18. Address S O 116, Tribune.

SITUATION WANTED—EXP. STENO., REM., N. Side, $10-$12. Address W B 150, Tribune.

SITUATIONS WANTED—FEMALE.

Bookkeepers and Clerks.

SITUATION WANTED—BOOKKEEPER, CASHier, stenographer, office manager; 12 yrs.' experience; 9 yrs. one firm; references. Address S X 132, Tribune.

SITUATION WANTED — BY YOUNG LADY AS bookkeeper or asst. cashier; some stenography; exp., refs.; good appearance. Address A 61, Tribune.

SITUATION WANTED—EXPERIENCED LADY bookkeeper and cashier; with responsible house; references. Address S N 287, Tribune.

Domestics.

SITUATION WANTED—EDUCATED HUNGARian girl, speaks German; in American family as maid; cannot speak English. Address W B 148

WANTED—MALE HELP.

Trades.

PLANER, LATHE, FLOOR, AND DRILL PRESS HANDS; SCALE OF WAGES PAID; THOROUGHLY COMPETENT MEN SHOULD APPLY AT 88 LA SALLE-ST. ROOM 39.

MEN FOR ASSEMBLING HANDS—Must use micrometer; open shop; steady work; 9 hours. NATIONAL BALLOT MACHINE CO., Minneapolis, Minn.

RAILROAD EXPERIENCE TO GO OUT ON STRIKE; APPLY AT 44 SHERMAN-ST.

WITH MECHANICAL TRAINING, knowledge of shoemaking machinery, cutters, etc., and assist in filling orders for metallic goods. Apply, 8 to 10 a. m., Employment Department, Sears, Roebuck & Co., Chicago.

...RS, MACHINISTS, ...

...LATHE HANDS— ...ction men; good, permanent jobs in ...hop; hourly wages and conditions in ...reference must be at once. ...21st La Salle-st., Chicago.

...to 8 a. m. and 6 p. m. ...n person.

...DEPENDENT; FLOOR OR SIDE; ...ORTOWN ...TH WAGES. ...A SALLE-ST., ROOM 506.

...ONZE, 2; AT ONCE; MUST BE ...false core castings [drawback]; ...ions.

...FOR LOCOMOTIVE WORK ...ttering and striping; location. Colo ...rences and sample of work. Room ...

...R—EXPERIENCED MAN ON LA... ...register cutting; only experienced ...W. B. CONKEY CO., Hammond, ...

...— UNDERSTANDING ... ...notives; no others wanted; steady ...ation free to men who can qualify; ...st., upstairs.

...LINDSTADT, 1697 N. Clark-st.

...S ON COATS WANT- ...he following shops: ...Market-st. ...Market-st. ...Milwaukee-av. ...N. Robey-st. ...S. Halsted-st. ...and Washtenaw-av. ...CHAFFNER & MARX, ...and Van Buren-sts.

...RS—FOR CYLINDER PRESSES, ...Co., Akron, O.

...WHO THOROUGHLY UNDER... ...grade color work on Michle press ...ence in processe work; good position ...an Address A E 459 Tribune.

...WHO THOROUGHLY UNDER... ...stamping and steel die work. AL... ...AN, 340 Dearborn-st.

...OD PROOFREADER FOR NIGHT ...ration and catalogue house; perma... ...ROGERS & HALL CO., 182 Market.

...COMPETENT, A1; $19.50 A WEEK; ...Hamilton, Ludington, Mich.; no strike. Ad... ...R. DONNELLEY & SONS CO., ...uth-pl. and Polk-st.

...ON DIAMOND LIGHTS. JOHN ...CO., 226 and Lafin-sts.

...TICAL MORTISING MACHINE HANDS; ...good wages; sixty miles out of the ...state age and experience. Address ...

...GUARANTEED TO YOUNG MEN ...ng the foundry trade, out of town; ...to write or apply at this office. Room ...alle-st.

WANTED—MALE HELP.

Free Typewriter Employment Bureau.

STENOGRAPHER — THOROUGHLY COMPETENT male; $17; R. R. traffic department; Oliver; must call 8:30 Monday. The Oliver Typewriter Co., 47 Dearborn-st.

Employment Agencies.

THESE POSITIONS ARE ACTUALLY OPEN.

WHY NOT MOVE UP A PEG?

CREDIT MAN, $3,000; wholesale merchandise; country.

CREDIT MAN, $2,000; gen. mdse.; city.

SALES MGR., $5,000; adv'g. specialties.

BOOKKEEPER—$900; out of town; real opportunity.

STENOGRAPHER AND BKPR., $900; confidential.

STENOGRAPHER, $600. $700; out of town.

2 YOUNG MEN, $600; r. r. office.

BOOKKEEPER, $1,200; college bred man preferred; ltr. exp.

BOOKKEEPER, $1,800; prefer furniture exp.

SHIPPING CABINET SALESMAN, $1,200, $2,500; city only A1 man; also man for Cleveland and New York.

OFFICE MANAGER, $1,500; some cost work; charge accounting dept.

"BOOKKEEPERS."

We simply can't get enough men to meet our orders. We have 12 positions paying $1,200 up, and as many more at $900, and a whole string at $15. This is a fact.

BUSINESS MEN'S CLEARING HOUSE,

1207, 184 La Salle-st.

...APOODS— ...CH-3825—State institution for boys requires services of stenographer who can write shorthand and operate typewriter. Must be willing to have the supervision of forty boys; location, small town near Chicago; $900 and living expenses.

...CH-3826—Large shoe concern wants A1 salesman to sell shoes in the country; must be high grade and $2,000.

...CH-3827—Assistant mining engineer for position in Indian territory; must be competent to make mine surveys and maintain mine maps; $1,000-1,200.

...CH-821—An experienced stenographer, by large corporation; good opportunity for advancement; $1,200.

...CH-3834—Large firm in California wants manager for their clothing and furniture department; must be good buyer and possess sales ability; $1,500.

HAPGOODS,

Suite 1012 Hartford Bldg., CHICAGO.

Offices in all principal cities.

WANTED AT ONCE

Correspondent, sales or mail order exp.; $1,500.

Advertising man; want young man; quick; $1,500.

Auditor, young man of experience. Permanent. Stock; $3,000. Adv. mgr., $3,000. Branch mgr., $3,500; and a great many others that demand attention.

1607-8-9 MONADNOCK BLOCK.

THE ELLIOTT SYSTEM.

LEDGER CLERK, SOUTH SIDE.....$14
Statement clerk, bank exp.....$12
Stock clerks and packers [3].....$8, $9, 10

KING'S MERCANTILE AGENCY.
620, 225 Dearborn-st., or 46, 92 La Salle-st.

BOOKKEEPER—EXPERIENCED.....$15-$22
YOUNG MEN.....$10-$15
STENOGRAPHERS.....$15-$25

H. C. KELLOGG & CO., 510, 140 Dearborn-st.

BOOKKEEPERS.....$18 TO $22
Stenographers.....$15 to $20
Office men.....$12 to $18

ADAMS-SHERMAN CO., 220 Adams-st.

BOOKKEEPERS, STENOGRAPHERS, TYPISTS. BOOKKEEPERS, CLERKS. OFFICE BOYS; GOOD OPENINGS AWAITING YOU AT ONCE. $600 UP. STENOGRAPHERS, $15-$20; BEGINNERS, $10; ledger clerks and bookkeeper, $15-$20; A1 general office man, $12-$18. Reynolds, 171 Washington-st.

Trade Schools.

HERE'S A BRAND NEW VACATION STUNT.

SPEND YOUR TWO WEEKS' PLAYTIME AT THE

AUTO SCHOOLS OF AMERICA

and turn the summer solstice into a source of splendid profit. Two weeks on the road with our cars will teach you more than as many in the country and will add to your increase without costing you any more than the usual vacation costs.

COURSES $15.00 AND $50.00 DAY OR NIGHTS AT THE CHAUFFEUR FACTORY,

1602 MICHIGAN-AV. PHONE CAL. 1068.

MOLER BARBER COLLEGE, 435 WABASH-AV., teaches the trade by free clinics and careful instruction in few weeks; positions waiting for everybody who will learn. Write for particulars.

LEARN BRICKLAYING AT THE CHICAGO School of Bricklaying. Day and evening classes. Adams-st. and 42d-av. Phone Kedzie 1417.

PLUMBING, BRICKLAYING, PLASTERING BY actual practice; positions open. Call or write. Day and evening. Coyne's School, 840 N. Ashland-av.

LEARN GARMENT DESIGNING; DAY AND evening classes in Stone's Cutting School, Republic Building, 209 State-st. Phone Harrison 6542.

AUTOMOBILE SCHOOL—
CHICAGO SCHOOL FOR MOTORING.
1107 Michigan-av. Phone Harr. 119.

TELEGRAPHY—LEARN AND EARN HIGHEST wages. U. E. TEL. CO., 88 La Salle-st., Rm. 32.

WANTED—FEMALE HELP.

Bookkeepers and Clerks.

BOOKKEEPER—DOUBLE ENTRY; PERMANENT position; wholesale house; salary to start, $11. Address G 263, Tribune.

BOOKKEEPER—LADY; MUST BE COMPETENT; take full charge; good salary. Apply Room 601 Manhattan Bldg.

CASHIERS—APPLY TO ASSISTANT SUPERINTENDENT, 8:30 to 11 a. m., 8th floor, and 1 to 5 p. m., 2d floor, THE FAIR, State, Adams, and Dearborn-sts.

LADY—YOUNG, EXPERIENCED IN ROUTING shipments, making bills of lading, etc.; must be bookkeeper and good penman. ROBERT JOHNS, 20 Monroe-st.

OFFICE ASSISTANT—MUST WRITE PLAIN hand and be good at figures. Apply to Assistant Superintendent, 8:30 to 11 a. m., 8th floor, and 1 to 5 p. m., 2d floor, THE FAIR, State, Adams, and Dearborn-sts.

YOUNG LADY—AS ASSISTANT BOOKKEEPER and cashier; must be able to post rapidly and be experienced in handling country remittances; also good penman and quick at figures. Apply to W. A. HARDY & CO., 131 Wabash-av.

Salesmen, Solicitors, Etc.

WANTED—
Saleswomen for all departments. Apply to assistant superintendent, 8:30 to 11:00 a. m. and 1:00 to 5:00 p. m., 2nd floor, THE FAIR, State, Adams, and Dearborn-sts.

WANTED—FEMALE HELP.

Domestics.

GIRL—GENERAL HOUSEWORK; SWEDISH OR German; good cook and laundress; family four adults; house, south side; wages $6.50. Address C 469, Tribune.

GIRL—FOR GENERAL HOUSEWORK; MUST have knowledge of cooking; German, Norwegian, or Scandinavian preferred; highest wages paid. Call at 617 Jackson-blvd., near Ashland.

GIRL—FOR GENERAL HOUSEWORK; FAMILY of 4 adults; all conveniences. Call 5421 Sheridan-rd., corner Farwell-av., Rogers Park. Telephone 1304 Rogers Park. Take Evanston cars.

GIRL—EXPERIENCED, GENERAL; SMALL family; no washing; good wages. 3000 South Park-av., first flat.

GIRL — EXPERIENCED, FOR GENERAL housework. 4300 Ellis-av., apt. C 6.

GIRL—WHITE, FOR GENERAL HOUSEWORK; small family. 102 East 30th-st.

GIRL—FOR COOKING AND GENERAL HOUSEwork; $6; South Side. Address W B 115, Tribune.

GIRL—FOR SECOND WORK; PRIVATE FAMILY; refs. 70 Evanston-av.

GIRL — COMPETENT; GENERAL HOUSEwork. MRS. N. CROFT, 3906 Washington-av.

GIRL—GENERAL HOUSEWORK; MUST COOK. MRS. HARRISON, 4529 Oakenwald-av.

GIRL—FOR HOUSEWORK. 2106 W. 12TH-ST., near 40th-av.

GIRL—FOR SECOND WORK. 3710 GRAND-blvd.

GIRL—FOR GENERAL HOUSEWORK; SMALL family; refs.; German preferred. 1435 Wilson-av.

GIRL—COMPETENT; 2 IN FAMILY. 2307 Clarendon-av., near Montrose. 3d flat. Hosmer.

HOUSEWORK—43 ROSLYN-PL., NEAR LINcoln Park; experienced girl, small family; good wages.

HOUSEWORK—GIRL FOR GENERAL HOUSEwork; private family. 4020 Prairie-av.

LADY—MIDDLE AGED, ELDERLY, FOR LIGHT housework; two adults in family. Call forenoons, MRS. BLAKELY, 13 St. James-pl., 3d flat.

Waitresses and Hotel Help.

CHAMBERMAID — SMALL FAMILY HOTEL; wait on table at dinner. 5510 Washington-av.

CHAMBER MAID—ALSO ASSIST IN DINING room. 8235 Ellis-av.

COOK—FOR LUNCHROOM; NO SUNDAY work. Apply 96 Dearborn-st.

DINING ROOM GIRL—FOR BOARDING HOUSE. Good wages to right party. 3608 Prairie-av. Phone Douglas 4008.

DINING ROOM GIRLS—THREE, FOR GOLF club, near city. Address A K 355, Tribune.

DISHWASHER AND WAITRESS—
6109 Wentworth-av.

WAITRESS—NEAT GIRL, GOOD HOURS, $8
CARTIGAN, 5494 Lake-av.

WAITRESS—EXPERIENCED, FOR LUNCH-eon and dinner. 109 18th-st.

WAITRESS—WIGWAM HOTEL, PAW PAW Lake; $20 and transportation. Call 6016 Prairie-av. GROSS.

WAITRESSES—THOMPSON'S RESTAURANT, 77 Randolph-st.

WAITRESSES — COLONIAL HOTEL CO., 6325 Monroe-av.

Girls.

BINDERY GIRLS — EXPERIENCED, FOR folding, gathering, and jogging. Sears, Roebuck & Co., ask for Mr. Richards, Printing Building, Spaulding-av. and Harvard-st., one block from Kedzie-av. cars.

BRIGHT GIRLS—OVER 16, TO LEARN BINDery work; experience unnecessary; good wages to begin with; excellent opportunity for those who are paying trade; light, cool, clean, well ventilated workroom overlooking lake; fireproof building; rest and lunch rooms; apply at once. R. R. DONNELLEY & SONS COMPANY, corner of Plymouth-pl. and Polk-st.

GIRL—17 OR 18 YEARS OLD, FOR LIGHT office work. Call 3d floor, 146 State-st.

GIRLS—EXPERIENCED, TO HELP IN OUR SAMPLE DEPARTMENT AS EXAMINERS ON SAMPLE BOOKS AND SWATCHES; GOOD PAY; REASONABLE HOURS; LONG SEASON. APPLY TODAY. THE ROYAL TAILORS, 419-425 FIFTH-AV.

Dressmakers and Seamstresses.

BUTTONHOLE MAKERS—FIRST CLASS, ON men's fine coats. KOHN, RISSMAN & KOHN, 316-324 5th-av.

FIRST-CLASS CLOTHING OPeratives wanted—In all our shops; steady work for the right people.

For work on trousers: Finishers, top basters, button sewers, bottom fellers, at the following shops:

244 Market-st.
1449 Milwaukee-av.
261 Market-st.
773 South Halsted-st.

For work on coats: Finishers and armhole basters, at the following shops:

261 Market-st.
771 North Robey-st.
1440 Milwaukee-av.
19th-st. and Washtenaw-av.
773 South Halsted-st.

HART SCHAFFNER & MARX, Market and Van Buren-sts.

FOREWOMAN WANTED — TO take charge of hand sewers on trousers; one able to do, as well as direct, the work, and to manage workers; good place for thoroughly competent woman. Apply in person or by letter.

HART SCHAFFNER & MARX, Market and Van Buren-sts.

OPERATORS—EXPERIENCED; ON PANTS. Retailers' Mfg. Co., 81 Elm-st.

SEWERS—NEAT, RAPID; WORK WILL BE DIrected. Apply Dion Corset Shop, 47 Monroe-st.

SHIRTMAKERS AND WAISTMAKERS — Steady work all the year. HARSHBERGER, 91 E. Jackson-blvd.

SKIRT OPERATORS—FEMALE EXPERIENCED. PHILIP KLAFTER, 23 Crystal-st., near Robey.

Milliners.

FRAME AND MILLINERY MAKER—GOOD; also girls to learn millinery work; positions guaranteed. 972 51st-st.

MILLINERY MAKERS—PERMANENT POSITIONS; begin now. 10 Jackson. ANTONETTE.

Housekeepers.

HOUSEKEEPER—FOR PRIEST, IN SUBURB; middle age Catholic preferred; references required. Address H S 280, Tribune.

HOUSEKEEPER — FOR SMALL FAMILY OF adults. Address W B 275, Tribune.

Nurses and Governesses.

WOMAN—TO HELP CARE FOR CHILD AND assist with light housework; references. 6514 Yale-av.

YOUNG LADY—REFINED, EDUCATED GERman and French, to assist in care of girls, 8 and 13. Call Thursday before 4 p. m. 1927 Arlington-pl., near N. Clark.

YOUNG GIRL—TO HELP TAKE CARE OF small baby; near Wilson-av. L station. Address W B 210, Tribune.

Laundresses.

LAUNDRESS—GOOD; 3 DAYS PER WEEK; $1 day; steady; references. 1023 Halsted.

LAUNDRESS—COMPETENT; 5 DAYS A WEEK. 2125 Prairie-av.

MARKER AND SORTER—COMPETENT. LINDgren's Laundry, 263 Wells-st.

SCANDINAVIAN GIRLS—TO PRESS GARments in a dry cleaning establishment; experience for some necessary; no Sunday work; good stand; steady work and good pay. ADAMS & PIGOTT, 3141 Wabash-av.

Agents Wanted.

A CALL TO WOMEN—CITY AND COUNTRY; hustling women agents; also married and single women [few hours daily]; taking orders for us; no capital; $2 to $10 per day; write or call. AMELIA B. FLOYD, Mgr.
56 Fifth-av. Room 622.

WE HAVE A PROPOSITION FOR LADY agents, in city or country, enabling them to build up and control a permanent and lucrative business petting from $18 to $30 weekly.
Germicide Mfg. Co., 90 W. Washington-st.

LADY AGENTS WANTED TO SELL A REMEdy for women; can make from $3 to $5 a day. Address S T 228, Tribune.

Stenographers.

GRAPHOPHONE OPERATOR—MUST BE GOOD, well educated. Room 504, 64 Jackson-blvd.

OLIVER OPERATOR AND BOOKKEEPER—A permanent position; $40 per month; location suburban. Address P A 127, Tribune.

STENOGRAPHER — COMPETENT, A1; HIGH school graduate preferred; write fully, giving age, experience, and education. Address A K 83, Tribune.

STENOGRAPHER — RAPID; ACCURATE; Smith-Premier machine; must live on North Side; permanent position. Call 5421 Farwell-av., cor. Sheridan-rd., Rogers Park. Phone 1304 Rogers Park.

STENOGRAPHER—EXP. YOUNG LADY WHO can keep books; permanent position, with advancement; salary to start $9. Give age, exp., and refs. Address E B 295, Tribune.

STENOGRAPHER—FOR WHOLESALE GROcery; must be rapid and accurate; S. P. machine; state reference and salary. Address W B 270, Tribune.

STENOGRAPHER—YOUNG LADY, FOR PERmanent position; one exp. in bookkeeping will be given preference. Apply Perolin Co. of America, 1701 S. Clark.

STENOGRAPHER — EXPERIENCED, WITH some knowledge of bookkeeping. Manila Drug Company, 300-311 Michigan-av., 5th floor front.

STENOGRAPHER AND CASHIER—EXPERIenced only need apply; good wages; hours, 8 to 5:30. Address W B 152, Tribune.

STENOGRAPHER—LADY, COMPETENT, $15 per week, temporary position. Apply Room 416 Manhattan Bldg.

STENOGRAPHER AND BOOKKEEPER—Young lady; good at figures; references. 5254 S. Halsted-st.

STENOGRAPHER AND ASSISTANT BOOKkeeper. Chicago Muslin Underwear Co., 220 E. Madison-st.

STENOGRAPHER AND GRAPHOPHONE OPerator—Experienced lady; salary $15 week. W. W. PARSONS, 83 Wabash-av.

STENOGRAPHER — EXPERIENCED, REMington; permanent; $6. Room 13, 164 Dearborn.

Nurses and Governesses.

WOMAN—TO HELP CARE FOR CHILD AND assist with light housework; references. 6514 Yale-av.

YOUNG LADY—REFINED, EDUCATED GERman and French, to assist in care of girls, 8 and 13. Call Thursday before 4 p. m. 1927 Arlington-pl., near N. Clark.

YOUNG GIRL—TO HELP TAKE CARE OF small baby; near Wilson-av. L station. Address W B 210, Tribune.

Laundresses.

LAUNDRESS—GOOD; 3 DAYS PER WEEK; $1 day; steady; references. 1023 Halsted.

LAUNDRESS—COMPETENT; 5 DAYS A WEEK. 2125 Prairie-av.

MARKER AND SORTER—COMPETENT. LINDgren's Laundry, 263 Wells-st.

SCANDINAVIAN GIRLS—TO PRESS GARments in a dry cleaning establishment; experience for some necessary; no Sunday work; good stand; steady work and good pay. ADAMS & PIGOTT, 3141 Wabash-av.

Miscellaneous.

FIRST CLASS HAIRDRESSER AND MANICURist. Apply 1800 Michigan-av.

TOBACCO STRIPPER AND BOOKER—WOMAN; $8 to $9 week. 4357 Cottage Grove av. Phone Oakland 952.

WOMAN—RESPECTABLE, FEW HOURS DAIly, to assist crippled gentleman living alone in 6 room flat; good home in return for services; mostly outside. RUSSELL, 574 E. 55th-st. Phone Hyde Park 3917.

YOUNG WOMAN WANTED—
Vigorous, well educated, who wishes to enter business life, to act as asst. manager of a large tearoom; hours, 8 to 5:30; good salary; permanent place. Address A K 400, Tribune.

YOUNG LADIES—WITH EXPERIENCE IN sewing jewelry on cards. 50th and Wallace-sts.

Free Typewriter Employm't Bureaus.

FIVE EXPERT STENOGRAPHERS AND OLIver operators for temporary work; $2.50 to $3. Call 8:30 today. The Oliver Typewriter Co., 47 Dearborn-st.

STENOGRAPHERS—SEVERAL YOUNG LAdies; preference given those who have had railroad experience; report Monday, 8:30. The Oliver Typewriter Co., 47 Dearborn-st.

STENOGRAPHER—CAPABLE FEMALE; RAILroad experience; temporary; $15. Call 8:30 Monday. The Oliver Typewriter Co., 47 Dearborn-st.

STENOGRAPHERS — YOUNG WOMEN, FOR temporary and permanent positions; salary $8 to $18. UNDERWOOD TYPEWRITER CO.

YOUNG LADY—FOR STENO. AND GEN'L OFfice work; good at figures; not under 20. L. C. SMITH & BROS. TYPEWRITER CO.

WOMAN—YOUNG, FOR TYPEWRITING AND billing position; must write good hand. West Side. UNDERWOOD TYPEWRITER CO.

STENOGRAPHERS—EXPERIENCED FOR SUBstitute work, from 1 day to 2 weeks; any machine. Call The Oliver Typewriter Co., 47-58 Dearborn-st.

BILLER—GOOD; YOUNG WOMAN; NORTH Side. UNDERWOOD TYPEWRITER CO.

Employment Agencies.

STENOGRAPHERS [3]; COMP., ANY MCH., $10, $12. Bookkeepers [3]; good pennmen, $8, $12. Exp. addressers and office girls, $6, $7.

KING'S MERCANTILE AGENCY.
620, 225 Dearborn-st., or 46, 92 La Salle-st.

BOOKKEEPER—EXPERIENCED.....$20
Bookkeeper and cashier.....$20
Stenographers, fifty.....$8 to 16

H. C. KELLOGG & CO., 510, 140 Dearborn-st.

BOOKKEEPER, $18-$25; STENOGRAPHER, $12; stenographers, $10-$15; typist, $7-$10.

REYNOLDS, 171 Washington-st.

Trade Schools.

GIRLS—LIVING ON WEST SIDE, TO LEARN OUR BILLING MACHINE WORK; FREE SCHOOL EDUCATION; POSITION GUARANteed in FOUR WEEKS TO THOSE WHO QUALIFY.

ELLIOTT-FISHER CO., 31 Dearborn-st.

DRESSMAKING-MILLINERY SCHOOLS.

START NOW FOR FALL WORK—FREE! FREE! Two weeks' lessons in dressmaking or ladies' tailoring. Apply this week. Cutting, designing, dressecutting, dressmaking, and ladies' tailoring taught from start to finish. Our coat, suit, shirtwaist and skirt patterns cut to fit you; personal instructions free; will make your dressmaking easy. M'DOWELL'S CUTTING SCHOOL, 78 State-st. Opposite Field's store. Night school, Monday, Wednesday, and Friday evenings. Only $1 per week. Phone Central 5623.

FREE 2 WEEKS' LESSONS IN DRESSMAKING and ladies' tailoring; successful system; taught free. VALENTINE CUTTING AND DESIGNING COLLEGES, 58 State-st., 837 N. Clark-st.

MADAME HUNT'S MILLINERY SCHOOL—BEST in city; positions furnished; indorsed by leading wholesale houses. 1201 Masonic Temple.

PATERSON SCHOOL OF MILLINERY DEdicated to the new; be ready for business this fall; positions for graduates. 6 Madison-st., cor. Mich.

EMPIRE SCHOOL OF MILLINERY—OLDEST and most reliable in city; earn money while learning; position when competent. 36S 39 Dearborn-st.

MME. BLESSE'S MILLINERY SCHOOL—25 years' experience; positions furnished; night classes. 80 Dearborn-st., 1 block west of Field's.

E. T. TAYLOR SCHOOL OF DRESSMAKING and Designing. Patterns cut to measure. 1 to 8. A. WINKELBLECK, 39 State-st., Room 300.

KEISTER'S LADIES' TAILORING COLLEGE, 404½ Dearborn-st.; fine equipped in city. Call or write for terms. MARIE BALLEW, Mgr.

CORSETS.

WILL MAKE CORSETS TO ORDER FROM $4.00 up; fit and durability guaranteed. Room 17 Mevicker's Theater Bldg.

FOR CORRECT STYLE, AND A GOOD FIGure have your corsets made to order by Pauline Klinkner, 78 State-st.

ACCOUNTANTS.

SCHMIDT, PALMER & CO., ACCOUNTANTS, 1008 ASHLAND BLOCK. TEL. CENT. 3500.

HORSES AND CARRIAGES.

SPECIAL VALUES.
RUNABOUTS. SURRIES.
TRAPS. TOP BUGGIES.
STANHOPES. DEPOT WAGONS.
PHAETONS. TRACK RIGS.
HARNESS.
RACINE WAGON & CARRIAGE CO.,
441 W. MADISON-ST.

CAN BE BOUGHT CHEAP—A FINE EXTENsion top cutunder family surrey and handsome light spider phaeton; also a lesher top business buggy, having a run and no use for them. Residence, 3636 Prairie-av.

FOR SALE—4 HIGH CLASS SADDLE HORSES; thoroughly gaited and city broke; suitable lady to ride. 336 E. 43d-st., between Indiana and Prairie-avs., Palace stable.

FOR SALE—20 HEAD OF GENERAL PURPOSE horses; all kinds; will be sold for highest dollar; wagon and harness. See our stock, 401 S. Halsted-st.

BAY MARE AND GELDING, 2,900 LBS., WITH new brass trimmed harness, 3 inch Studebaker gear; $450. Call Sunday forenoon or any time Monday, rear 4501 Champlain-av.

WANTED—CARRIAGE TEAM, WELL MATCHed, dark color, long tails, sound, six to eight years old, at least one year in Chicago. Send description and price to C 389, Tribune.

FOR SALE—ONE TEAM LIGHT AND BUSINESS horses; also one first class driving horse. Feed Store, 666 W. Chicago-av.

FOR SALE—ONE TEAM HARNESS AND RUNning gear, cheap. JOHNSON VAN CO., 423 E. 39th-st.

SELLING OUT—3 SEATED SURREY, BUSINESS buggy, fine 6 year old Pinabout, Sambrook, family surrey, pony buggy. 6415 Wentworth-av.

FOR SALE—BLACK PACING HORSE, 6 YEARS, sound, fast; new end spring rubber tire buggy and harness. 1547 Diversey-blvd.

A GREAT BARGAIN—HANDSOME PONY AND two seated cart and harness; perfectly gentle, for children. 44 N. May-st.

TWO SEATED SURREY, RUBBER TIRED, canopy top, and heavy box wagon. 978 Dougblas-blvd.

DOCTOR'S FINE OUTFIT; BAY COB HORSE, Studebaker spider phaeton, harness. 688 Monroe-st.

FOR SALE—A LARGE, HANDSOME, EASY RIDing runabout, almost new; a bargain. 786 W. Van Buren-st.

FOR SALE—NICE YOUNG MARE, WITH TRAP and harness; is gentle. 2124 Amhand-av.

GODDARD SURREYS, RUNABOUTS, OPEN and top stanhopes, business buggies. 408 W. 69th.

FOR SALE—2 HORSES AND CARRIAGE HARness. 469 Washington-blvd., rear.

SELLING OUT—PAIR MULE MARES; $25 and up. 204 N. Halsted, near Milwaukee-av.

DOGS, BIRDS, AND POULTRY.

BIRDS AND PETS OF ALL KINDS—DOGS, young parrots, guaranteed to talk, only $3.50; golden Scotch canaries, singing male canaries, $5 each, guaranteed. Vahle's Bird Store, 40 State-st.

MARLBOROUGH KENNELS, 1191 ROKEBY-st., most extensive importers and breeders in America of King Charles, Prince Charles, Blenheims, and Ruby spaniels. Tel. Lake View 1941.

WANTED—BREEDER OR OWNER HIGH PEDIgreed dogs to board same or enter partnership, own fine kennels on many wooded and cultivated acres, Chicago. Address A 350, Tribune.

THE GREENWOOD KENNELS, 6433 GREENwood-av., Bos. terriers and Japs; stud imported King Charles and Blenheim. Tel. 1085 H. P.

FOR SALE—2 DACHSHUNDS AT $30 A PR., 9 mos. old, full blooded. 430 Dearborn-st., upstairs.

FOR SALE—WIRE HAIRED WHITE POINTER dogs. 1547 Diversey-blvd.

CLEANERS AND DYERS.

SCHRUPPS CLEANER DYER.
Cottage Grove, 40th-st., and Drexel-blvd. Phone Douglas 4200. Fancy gowns, lace curtains and garments, evening gowns, waists, etc.; superior work; prompt service; wagon calls everywhere; expressage paid one way on out of town packages. Call for cut; good for 25c with first order.

DAVID WEBER, THE EXPERT.
3623 State-st. BRANCHES: 118 E. 43d-st., 224-st. and Michigan-av., Phone Douglas 524.

EONNEBOTT'S—383-5 W. CHI.-AV.; TEL. MON. 1208; 1171 W. North-av.; 530 Cal.-av.; 1107 Armitage; 1504 Lill.; 901 Milwaukee-av.

COOK & McLAIN, 80 DEARBORN-ST., PHONE Central 3021; 54 and 56 59th-st. Phone Douglas 829; 554 W. Madison-st. Phone Monroe 1131.

AUG. SCHWARZ—LATEST IN GENTS' GARments; 3 stores, 156 Illinois-st., 126 Dearborn-st., 539 W. Madison-st. Tel. Main 3520.

STORAGE AND SHIPPING.

WERNER BROS. FIREPROOF STORAGE, 18-24 Evanston-av., 1968-1970 Evanston-av.—Absolutely fireproof storage warehouses; household removals; packing and shipping. Phone Lake View 33.

BAER'S NEW STORAGE WAREHOUSE, 1553 Milwaukee-av. Tel. Humboldt 647. Iron frames for furniture and piano moving in padded vans. Second hand furniture bought, sold, and exchanged.

TRUSSES, DEFORMITY APPARATUS

DR. WOLFERTZ CO., SPECIALISTS, 60 STHav. expert truss fitters; rupture and deformities positively cured with our latest appliances, trusses, elas. stockings, abd. supporters, etc. Sun. 9-12 a.m.

WATCHES, JEWELRY, ETC.

$200 DIAMOND; MUST BE SACRIFICED AT $115. Address A 23, Tribune.

FOR SALE—3 DIAMOND RINGS, 1¾, 2¼, 4¾ K.; perfect; cheap. Address A 556, Tribune.

STUTTERING AND STAMMERING.

GILLETTE STAMMERING INSTITUTE, 7TH floor, Auditorium, Wabash-av. entrance; recommended by over 100 Chicago school principals.

LOST AND FOUND.

WILL THE GENTLEMEN WHO PICKED up old-fashioned locket and chain in front of Fergen's drug store at the corner of Lincoln Park-blvd. and Chicago-av. on the night of July 5 please return to above store and receive liberal reward.

REWARD—LEFT ON LAKE-ST. ELEVATED car Saturday evening, July 6th, a package containing letters, catalogues, and photographs of musical instruments. A reward will be paid for the return to D. H. BALDWIN & CO., 287 Wabash-av.

LOST—JULY 9, LEFT IN ARMITAGE-AV. CAR going east in loop district, about 1 p. m., legal envelope containing memorandum with letters addressed to R. W. Potter. Reward if returned to H. F. Watson Co., 12 S. Clinton-st.

LOST—TUESDAY EVENING, NORTH SIDE, gent's pocketbook containing currency and checks payable to J. & B. Moos. Please return checks to J. & B. Moos 102 Michigan-av.

LOST—WATCH CHARM; MOUNTED ELK teeth on elk's head, with diamond. Liberal reward if returned to manager's office, White City.

LOST—SILVER SKYE TERRIER, VICINITY 47th-st. Liberal reward if returned. MISS SMITH, 3958 Michigan-av.

LOST—OAK PARK ELEVATED, WEDNESDAY noon, Marshall Field box containing ladies' shirt waists; reward. 5010 Indiana-av.

LOST—JULY 1ST, YELLOW ST. BERNARD, white neck, breast, and feet. Reward. 2259 Lakewood-av. Tel. Edgewater 7608.

LOST—FEMALE FOX HOUND; 10 MONTHS old. Strayed from 6423 Emerald-av. Return and receive reward. R. COCKEBEEN.

LOST—HAND MADE BEAD BELT WEDNESday between 4 and 7 p. m. Return 4824 Indiana-av., 3d flat. Reward.

FOUND—WHITE POODLE DOG. 236 N. KEDzie-av.

LOST—CAMEO PIN; ANTIQUE SETTING; JULY 4th; valued as gift; reward. 1323 Marquette Bldg.

PERSONAL.

PERSONAL—$10 REWARD FOR INFORMATION TO THE WHEREABOUTS OF CLYDE ANDERSON, LAST HEARD OF IN JUNE, 1907, SOUTH BEND, IND. PLEASE ADDRESS MRS. ANDERSON, 314 E. OHIO-ST., INDIANAPOLIS, IND.

BUSINESS PERSONALS.

Fat Folks!

Your weight, Double Chin, Bust, Abdomen, Hips Reduced. Fatty Heart Cured.

Dr. Snyder guarantees his treatment to be perfectly harmless in every particular. No exercise, no starving, no detention from business, no wrinkles or discomfort. The system has been a specialist in the successful treatment of obesity for the past 27 years, and has the unqualified indorsement of the medical fraternity. Booklet, telling all about it, free. Call or write today.

O. W. T. SNYDER, M. D.,
39 STATE-ST., CHICAGO.

PERSONAL—HAIR REMOVED BY OUR 6 NEEDLE MULTIPLE ELECTROLYSIS, which removes from 500 to 600 hairs per hour, while others remove 50 to 60 hairs per hour. If you live away from Chicago you can get your work in electrolysis 6 times as quickly at the COLUMBIA COLLEGE OF BEAUTY, by our experts.
COLUMBIA COLLEGE OF BEAUTY,
Suite 806, 80 Dearborn-st.

PERSONAL—A DIAMOND OR WATCH ON Credit—You can obtain one without paying spot cash to suit your convenience. Our terms are easy, and successful and you will be successful. Wear a diamond, small sum down, balance weekly or monthly. Open daily 8:30 a. m. to 6:30 p. m. Saturday, 8:30 p. m. LOFTIS BROS. & CO., 24 S. Stewart Bldg., 22 to 26 State-st.

PERSONAL—DR. H. J. SAUNDERS CORRECTS Imperfect Noses. Removes Wrinkles, Clears the Skin of all Blemishes. He is the foremost Face Expert in Chicago. You see him PERSONALLY and he personally does your work. 148 State-st.

PERSONAL—SUPERFLUOUS HAIR—LADIES, try our five needle method. We remove 250 hairs per hour, five times as many as any operator using one needle. Booklet free. MME. STIVER, M. E., 44th floor, Auditorium [theater entrance].

PERSONAL — MRS. BOOKHOUSE GRAHAM makes a specialty of teaching her method of facial and scalp treatment, electrolysis, manicuring, and hairdressing, and assists her pupils to find profitable positions. 1301 Michigan-av.

PERSONAL—DEFECTS OF VISION, DULL headaches, aching eyes; Rightly Made "lenses will give you relief; no drugs, no glasses without help; satisfaction guaranteed. MONROE, 65 E. Randolph-st., 3d floor.

PERSONAL—MME. GLADYS WARREN, DR., 119 La Salle-st., Room 31. Constipation, nervousness, vitality, piles [by new method]. Osteopathic Vibrotherapy. Hours, 9 to 6. Phone 4861 Main. Sundays and evenings Phone Calumet 832.

PERSONAL—ENTIRE STOCK OF ONE OF THE largest lace curtain mills bought at own price for cash, selling at half price. Brinker Lace Curtain Co., 21 Quincy-st., Room 408, bet. State and Dearborn.

PERSONAL—ARE YOU TOO STOUT? OURS IS a simple, harmless remedy; beneficial to health; no dieting or exercising. Call or write for booklet. 20th Century Obesity Cure, 84 Adams-st. Phone 2269 Harrison.

PERSONAL — WRINKLES, POCK MARKS, moles, and all facial blemishes permanently removed. DR. ELIZABETH FOSTER, 65 Randolph-st., Dyche Bldg., n. w. cor. State-st. Facial vibratory treatment, 50c.

PERSONAL—THE ROMAYNE SYSTEM OF electrolysis, facial massage, shampooing, manicuring, etc., taught by individual instruction; outfit free; summer rates. Phone 2469.
MME. ROMAYNE, Room 1000, 67 Wabash.

PERSONAL—MME. IRENE DE BITT, 344 MICHIGAN-AV. BY NEW METHODS REMOVES WRINKLES, SCARS, HAIR MOLES, LADIES, GENTLEMEN; FLABBY NECK CURE MAILED, $2.

PERSONAL—ROACHES, BUGS, RATS EXTERminated from your premises under guaranteed contract. Call, write, or phone Harrison 6086.
FREDERICK PERES & CO., 427 State-st.

Dr. Pratt, Face Expert.

Wrinkles, Blemishes Removed; Features Perfected. Chicago, 214 State-st. New York, 1122 Broadway.

PERSONAL—MME. FREK F

TO RENT—ROOMS—SOUTH.

TO RENT—MICHIGAN-BLVD. AND 18TH-ST., NEW SOUTHERN HOTEL. EUROPEAN PLAN.
Everything new and up to date.
Electric light, hot and cold water in every room.
Choice outside rooms, $3, $4, $7, and $8 per week.
Rooms with private bath, $10, $12, and $14 per week.
Our popular price cafe for ladies and gentlemen cannot be excelled.
Easy walking distance. Telephone South 262.

TO RENT—DREXEL ARMS HOTEL, DREXEL AND OAKWOOD-BLVDS.
New building. New furnishings throughout; large clothes closets; hot and cold running water or private bath in all rooms; every room an outside apartment; rates $5 per week up. European plan; $12.50 per week up. American plan, Ill. Cen., F. F. or South Side trolley to 39th-st. Phone Douglas 448-449.

TO RENT—CHOICE FOR GENTLEMEN, COOL, clean, newly decorated, nicely furn. front rooms single or en suite; run. water, large bath and closets; walking distance. 1919 Michigan-av. Telephone Calumet 2812.

TO RENT—LARGE ROOM IN NEW FLAT; PRIvate lavatory; brass bed; electric light; phone; also front room; gentlemen desiring best accommodations and transportation. 4439 Indiana-av., 2d floor.

TO RENT—2 ELEGANTLY FURN. LIGHT, AIRY ROOMS; SINGLE OR EN SUITE; BREAKFAST OPTIONAL; PRIVATE BATH. PHONE DOUGLAS 2230. 3157 SOUTH PARK-AV.

TO RENT—I HAVE A VERY DESIRABLE front room to rent for a business man; private board in one of the best residence streets on the South Side; I. C. transportation. Address G L 591, Tribune.

TO RENT — HOTEL NETHERLAND, 2124-26 Michigan-av.; new management; fireproof; European plan cafe service; outside rooms, with bath, $6 per week up. D. B. GERRETT, Prop., formerly with Lakota Hotel. Calumet 2284.

TO RENT—3000 MICHIGAN-AV., APT. 22, OPposite Lakota; 2 or 4 room suite, second story front, beautifully furnished; breakfast optional. Phone Doug. 3926.

TO RENT—VERY DESIRABLE ROOMS, SINgle or en suites; hot and cold water; tel. service; 1 block from S. S. "L." Calumet 2871. 2428 Michigan-blvd.

TO RENT—4435 WOODLAWN-AV., LARGE front room, beautifully furnished, bath adjoining, good transportation; very desirable for those appreciating elegant apt. DALE. Phone Drexel 10282.

TO RENT—ROOMS, SINGLE OR EN SUITE; ALL conveniences; steam heat, fans, or unfurn.; also 4 rooms for housekeeping, rent to be paid in work or money. 5400 Monroe-av.

TO RENT—½ BLOCK EXPRESS STA., CHARMing corner suite of parlor; brass bed, leather davenport, electricity, phone; good cafes; 10 min. to city and White City. 598 43d-st., Flat G.

TO RENT—NICE LIGHT, WARM, HEATED room; gentleman or lady employed; $1.25 wk.; ½ block Washington Park and 51st L. 5011 Calumet-av., 1st flat, rear.

TO RENT—3402½ FOREST-AV.—LARGE OUTside front room; board optional; steam heated house; near 35th; homelike accommodations.

TO RENT—VERY LARGE NICELY FURNISHED front room; hot and cold water; phone; reasonable; to two gentlemen. 3214 Vernon-av.

TO RENT—4742 CALUMET-AV., FL. 2, WELL furnished front room; light and cool; $2.50; phone, piano, use of parlor.

TO RENT—NICELY FURNISHED ROOMS, bath, hot water, piano; board optional. 391 East 45th-st., Flat 9.

TO RENT—LARGE, COOL, COZILY FURnished room; running water; ¼ price. 4163 Lake-av., 1st.

TO RENT—PLEASANT ROOM, SUIT, FOR 2; C. S. preferred; pri. fam.; I. C. and 43d and Ind. cars. 4326 Greenwood-av.

TO RENT—4756 KENWOOD-AV., MODERN rooms; quiet, beautiful locality; breakfast; I. C. 1786 Drexel.

TO RENT—NICE COOL ROOMS; ELEGANTLY furnished; running water and phone. 3060 Michigan-av.

TO RENT—2 ROOMS, FURN., OVERLOOKING LAKE; GENTLEMAN ONLY. APT. H., 3801 Lake-av.

TO RENT—3 COOL OUTSIDE ROOMS, DOUBLE and single; homelike; phone. 3868 Indiana-av., Flat 3.

TO RENT—1084 E. GARFIELD-BLVD., FLAT 7, large front room with lavatory and all modern conveniences.

TO RENT—4412 CALUMET-AV., 3D APT.; AIRY rooms, near S. S. L exp., Indiana electric; breakfast optional.

TO RENT—597 E. 46TH-ST.; TWO LARGE front rooms, nicely furnished; modern conveniences; private family. Gray 1468.

TO RENT—NICELY FUR. ROOMS, WITH OR without table board; near Drexel-blvd. 180 Oakwood-blvd.

TO RENT—IN WOODLAWN—518 E. 62D-ST., Apt. 3—Nicely furnished front room; private family. Phone 1851 Hyde Park.

TO RENT—PARLOR AND COZY BEDROOM, kitchen priv.; handy to 51st Alley L express and park; private. 5211 Indiana-av., Fl. 2.

TO RENT—5741 CALUMET, 3D F.—LARGE sleeping room; bath, closet, phone. Washington park; 58th-st. cable; reasonable.

TO RENT—4127 ELLIS-AV., FLAT 3, TWO nicely furnished outside rooms. Phone 4263 Drexel.

TO RENT—NICELY FURNISHED FRONT suite; also other rooms; "L"; transient; gentlemen preferred. 3952 Indiana-av. Graves.

TO RENT—NICELY FURNISHED ROOM; ALL conveniences; private family. 4720 Prairie-av., 3d apt.

TO RENT—2 VERY LARGE, LIGHT, AIRY, well furn. rooms, with kitchen priv.; all modern; good transp.; $16. 3958 Langley-av., Flat 25.

TO RENT—NEATLY FURNISHED FRONT, large front room; modern conveniences; near I. C. and surface cars. 3030 Groveland-av.

TO RENT—HANDSOME ROOMS, 2D FLOOR, corner apartment, near C., Big Four, and M. C. stas. 63d-st. Phone Hyde Park 1161.

TO RENT—3450 INDIANA-AV., FIRST FLAT. Nicely furnished rooms, including parlor; all modern conveniences.

TO RENT—ELEGANTLY FURNISHED SUITE, parlor and bedroom; couple; near Cottage Grove and I. C.; reasonable. 3135 Groveland-av., 3d apt.

TO RENT—4534 INDIANA-AV., 1ST FLAT—Large light elegant furnished room; suitable for 2; lady preferred; references exchanged.

TO RENT—BEAUTIFUL LIGHT FRONT ROOM, ideal location; near "L," Washington Park. 5215 Calumet-av.

TO RENT—LADY WITH BEAUTIFUL APARTment has elegant rooms; con. bath. 4728 Wabash-av., Apt. 18, 3d floor.

TO RENT—2220 CALUMET-AV.—LOVELY RMS. Tel. 5274 Calumet. Front alcove room.

TO RENT—LARGE ROOMS; FURNISHED OR unfurnished. 4840 Evans-av.

TO RENT—5000 MICHIGAN-BLVD., APT 21, 2D floor, clean, up todate, beautifully furn. rooms.

TO RENT—1 SINGLE AND FRONT PARLOR; conveniences; reasonable. 4702 Wabash-av.

TO RENT—353 E. 37TH-ST. 2D FLAT. FRONT rooms; reasonable; and others.

TO RENT—ROOM, WITH OR WITHOUT A PIano. 3121 Prairie-av.

TO RENT—WABASH-AV. 2974; FURNISHED room; bath, tel. and phone; 2d floor.

TO RENT—NICELY FURNISHED FRONT ROOM, single, $1.75; bath; phone. 2515 Michigan-av.

TO RENT—2302 INDIANA-AV., FLAT 4, 2D FL., fine, cool room; hot water; 1 or 2; reasonable.

TO RENT—3138 INDIANA-AV.—NICELY FURnished room; board optional; private family.

TO RENT—FURNISHED, MODERN FRONT room. 4736 St. Lawrence-av., Flat 3.

TO RENT—NEWLY FURNISHED MODERN front rooms very reasonable. 124 51st-st., flat L.

TO RENT—4349 PRAIRIE-AV., 2D FLOOR, newly furnished room, modern; "L" express; private.

TO RENT—FUR. OR UNFUR. ROOMS; BOARD optional; L exp. 5810 South Park-av., 2d flat.

TO RENT—5743 CALUMET-AV., 1ST. LIGHT, airy room; 2 exposures; 2 closets; $3.50. 5810.

TO RENT—2242 MICHIGAN-AV., NICELY FURnished rooms; all conveniences; phone.

TO RENT—LARGE ROOM IN PRIVATE FAMily, all conveniences. 4160 Ellis-av., flat 24.

TO RENT — 4001 GRAND-BLVD., 3D—ROOMS overlooking park; single or en suite. Blue 1292.

TO RENT—2212 MICHIGAN-AV., CLEAN, NICEly furnished room; 3 car lines one block.

TO RENT—5702 ELLIS-AV., NICELY FURNISHed room with board; I. C. and electric lines.

TO RENT—NEATLY FURNISHED OR UNFURnished room; private residence. 3410 Wabash.

TO RENT—2021 MICHIGAN-AV., HANDSOME, very large parlor and 2d floor front.

TO RENT—ELEGANT ROOMS; NICELY FURnished. Phone 4152 Blue. 4520 Champlain-av.

TO RENT—FIRST CLASS ROOMS, OVERLOOKing Midway; I. C. Phone H. P. 6263.

TO RENT—LARGE FRONT ROOM; ALL CONvenience; reas.; well furn. 2120 Michigan-av.

TO RENT—2311 INDIANA-AV.—NICELY FURnished, elegant outside rooms; fine transportation.

TO RENT — FRONT PARLOR WITH PIANO; also light housekeeping rooms. 70 Bryant-av.

TO RENT—ATTRACTIVE ROOMS OVERLOOKing lake; board optional. 42-44 E. 53d-st.

TO RENT—3452 ELLIS-AV.—ELEGANTLY FURnished parlor and bathroom; no other roomers.

TO RENT—FURN. ROOMS, WITH OR WITHOUT housekeeping. 710 E. 47th-st., Flat O.

TO RENT—5068 LAKE-AV., COR. 51ST., ONE large room, one small.

TO RENT—ROOMS—WEST.

TO RENT—NICELY FURNISHED, LIGHT, airy back parlor and kitchenette; park; near L and surface cars. 1006 Washington-blvd., 3d flat.

TO RENT—211 ASHLAND-BLVD., NR. JACKson, nicely furn. single and double rooms; suites; lavatories; phone; $1.50 to $3 week. Haynes.

TO RENT—PARLOR FLOOR, ALSO HOUSEkeeping suite, reduce rent to parties who'll assist; phone 4728 Seeley. 1230 Warren-av.

TO RENT—3 LARGE FRONT PARLORS; NEWly furn.; hot running water. 434 Washington-blvd.

TO RENT—1811 LEXINGTON, 2D FLAT; ST. Louis stx., Garfield; airy room; suitable for 2; bath; electric light.

TO RENT—LARGE FRONT CONNECTING rooms, suitable for 2; private entrance; nr. Humboldt Park. Phone Humb. 8543.

TO RENT—263 WASHINGTON-BLVD.; DOUble and single rooms; running water; best transportation.

TO RENT—LARGE FRONT ROOMS, SUITABLE for 2 gentlemen, convenient to "L" cars and walking distance. Call 745 W. Monroe-st.

TO RENT—ROOMS, SINGLE OR EN SUITE; MODERN rooms; good transportation; reasonable. 42 Stanley-terrace. McCALL.

TO RENT—NICE, MODERN ROOM; $2.50; RUNning water. Seeley 644. 1142 Washington-bd.

TO RENT—COOL, OUTSIDE SLEEPING rooms, $1.75 each. 300 Warren-av. Graves.

TO RENT—NICELY FURNISHED ROOMS, SINgle and double. 506 W. Monroe-st.

TO RENT—144 ASHLAND-BLVD, FURNISHED room; hot water. Phone Ashland 5421.

TO RENT—LARGE ROOM, $2.50; SINGLE, $1.50; near Lake and Met. stations. 81 Park-av.

TO RENT—COOL, PLEASANT ROOM, 341 Warren-av., 1st flat; gentlemen preferred.

TO RENT—350 JACKSON-BLVD., 2D FL., ELEgantly furn. rooms; mod. conv.; walking dist.

TO RENT—2416 WASHINGTON-BLVD., ONE large, 2 small furnished rooms; single.

TO RENT—ROOMS—NORTH.

TO RENT—PARLOR SUITE, ONE SINGLE room. 376 Dearborn-av., 1st apt.

TO RENT—161 LOCUST-ST., APT 4, ELEGANT south front single room; large closet.

TO RENT—494 LA SALLE-AV.—
By owner—Beautifully decorated and furnished front and rear rooms; hardwood floors, Wilton rugs, brass beds, hair mattresses, Morris chairs; running water in every room; plenty of hot water all hours; all modern conveniences; first class in every particular; reference. Phone North 3023.

TO RENT — THE WINTERSET, 320 WINthrop-av., front suite and also single rooms, with every modern convenience desired; excellent location; only 2 blocks from finest bathing beach on N. S.; making a nice summer home for first class people; near Wilson exp. N. W. "L."

TO RENT—ROOM, NEATLY FURNISHED, IN A family of two; man and wife preferred. Inquire at 1038 Deming-ct., third floor. Call evenings or Sunday.

TO RENT—456 DEARBORN-AV., A HIGH class place; has light, well furnished, single room for $3.50; also front double room, $6; board optional; 2 blocks to park and lake.

TO RENT—LARGE OUTSIDE ROOM; MODERN; steam heat; private family; privilege of breakfast; near park. MRS. BEARD, 629 N. Park-av., cor. Eugenie.

TO RENT—IN REFINED PRIVATE HOME, newly furnished front suite; couple or gentlemen; modern; ½ block to lake bathing beach; N. W. "L" express. 1301 Wilson-av.

TO RENT—MODERN, NICELY FURNISHED room; fine location; home privileges; one block from Sheridan express station. Phone Irving 4246. 1488 Irving Park-blvd.

TO RENT—BY WOMAN IN LITERARY WORK, two connecting rooms; cool, well furn., mod. flat, nr. park; phone, piano. Call owner, R. 96, 90 Washington-st.

TO RENT—NEWLY FURNISHED ROOMS, SINgle or double, strictly modern; half block Wilson-av. express; 1930 Evanston-av. Apt. 22. Sunday or evenings.

TO RENT—FURNISHED LARGE FRONT PARlor, gent or lady, ½ block from Buena station W. El.; steam, hot water. Phone L. V. 2242. Inquire L. TEUFEL, 3 Buena-av., or of janitor.

TO RENT—424 E. CHICAGO-AV., SUITE OF three newly furnished rooms with private bath; every convenience; modern; rooms overlook lake and drive; also separate room. Phone North 3176.

TO RENT—630 LA SALLE-AV., 2 FRONT rooms; exclusive neighborhood; $3 and up; phone.

TO RENT—469 DEARBORN-AV., SINGLE AND double rooms, clean, homelike surroundings; all conveniences; only gentlemen or ladies employed.

TO RENT—VERY DESIRABLE FRONT ROOM, near bathing beach, Wilson L. 1961 Kenmore-av. SMITH.

TO RENT — BEAUTIFULLY FURNISHED front parlor and housekeeping rooms. 206 Cass-st., Flat E.

TO RENT—354 E. ERIE-ST., APT. 9—NICELY furnished front rooms; modern conveniences; summer rates.

TO RENT—BEAUTIFULLY FURNISHED DOUble front room and single; modern; phone. 460 Dearborn-av.

TO RENT—150 N. STATE-ST., $2.50 TO $5 PER week, nicely furn. clean outside rooms; hot water night and day; 8 baths; walking distance.

TO RENT—NEATLY FURNISHED ROOMS, gentleman or lady employed; exclusive neighborhood. 558 Dearborn-av.

TO RENT—ATTRACTIVE, SMALL S. H. ROOM; Lin. Pk. 530 Garfield-av. Blk. 5321.; $2. Harte, 2d apt.

TO RENT—3 PLEASANT SUMMER ROOMS; 1 blk. from Wilson station; all modern. Phone Edgewater 8111. 1768 Pemberton-av.

TO RENT—DOUBLE AND SINGLE ROOMS, newly furnished, modern conveniences; walking distance. 258 E. Ontario-st.

TO RENT—2 LARGE ROOMS, SINGLE OR EN suite; s. h., electricity; kitchen privileges; near Lincoln Park. 10 Crilly-ct., Flat 2.

TO RENT—1220 SHERIDAN-RD., 2D FLOOR, elegantly furnished front parlor; breakfast if desired; N. W. "L." Irving 4748.

TO RENT—ELEGANT FRONT PARLOR AND alcove; large closet; $5. 1277 Sheridan-rd., 2d. Express station.

TO RENT—449 ELM-ST., LARGE, PLEASANT room; private bath; gentlemen; phone.

TO RENT—FURN. ROOM; SINGLE; BATH; phone; $1.50 week. 3417 Elm-st., Flat 3.

TO RENT—438 N. STATE-ST., PLEASANT FURnished rooms; phone; near park.

TO RENT—207 SCHILLER, LARGE FRONT rooms; steam, bath; $3 up. Phone 4971 Black.

TO RENT—513 LA SALLE-AV., NEWLY FURN. double and single rooms; all conveniences; rea.

TO RENT—FRONT AND SINGLE ROOMS, $2.50 up. 333 E. Ohio-st., Flat 3.

TO RENT—FRONT ROOM. NICELY FURN., near N. W. L exp. sta. 1437 Windsor-av., 2d fl.

TO RENT—LARGE FRONT ROOM; DESIRAble; walk. 41st. Phone 2061 White. 400 E. Ontario.

TO RENT—NICELY FURN. ROOM; MODERN. 149 Locust-st., Apt. 1.

TO RENT—2 BEAUTIFUL FURNISHED PARlors; also bed room. 201 Dearborn-av. Burns.

TO RENT—LIGHT LA. DESIRABLE ROOMS; running water; phone; all conveniences.

TO RENT—1 SINGLE ROOM, MODERN; N. W. L ex., Sheridan-road. 2d flat. 1417 Edgecomb-pl.

TO RENT—382 E. ERIE-ST., COZY SINGLE room for gentleman; walk. dist.; all conv.

TO RENT—LARGE DOUBLE FRONT ROOM; RUNNING water, bath. 418 E. Chicago-av.

TO RENT—LIGHT ROOM NEAR LAKE, 2 BLKS. Wilson-av. express. Phone Edgewater 7670.

TO RENT—28 WALTON-PL., NICELY FURnished large room; all conveniences.

TO RENT—294 LA SALLE-AV., FRONT ROOM; steam, running water. Tel. White 3666. Douglas.

TO RENT—BEAUTIFUL DOUBLE AND SINgle room. 406 La Salle-st.

TO RENT—263 ONTARIO-ST., SINGLE ROOM, also front room of basement, for housekeeping.

TO RENT—LARGE, COOL FURNISHED front room; modern. 76 Walton-pl.

TO RENT—FRONT ROOMS AND BATH; BOARD; phone. 577 La Salle-av.

TO RENT—ROOMS—SUBURBAN.

TO RENT—2 PLEASANT, AIRY ROOMS; LARGE lawn, trees, and all conveniences. 432 Tenth-st., Wilmette, Ill.

TO RENT—ROOMS—MISCELLANEOUS.

TO RENT—COOL, BREEZY ROOMS; WIDOW'S apt., south Lake; walking; $3. Address C 300, Tribune.

TO RENT—HOUSEKEEPING ROOMS.

South Side.

TO RENT—½ BLOCK EXPRESS STA., LARGE living room and exclusive modern kitchen; phone, electricity; exceptional opportunity; reasonable; modern flat 6 R. and B. 6000 G.

TO RENT—2 LARGE, COOL, WELL FURN. front rooms; hkpg.; also double room; running water. Phone Gray 172. 4311 Berkeley-av.

TO RENT—1628 INDIANA, LARGE FRONT AND rear housekeeping rooms, with kitchen; running water, bath; best trans.; near lake.

TO RENT—FURNISHED FOR LIGHT HOUSEkeeping, dining room and kitchen of modern residence; phone; bath. 3141 Calumet-av.

TO RENT—1624 INDIANA-AV., 2 LARGE ROOMS for housekeeping; running water, lavatories, kitchen; fine for children; large yard.

TO RENT—PLEASANT FRONT HOUSEKEEPing rooms; phone; trans.; "L" and Indiana. 271 E. 30th-st.

TO RENT—FURNISHED OR UNFURNISHED rooms for light hskg.; modern and light. 6622 Washington-av. Phone H. P. 6274.

TO RENT—SEE OUR COZY HEATED 3 OR 4 room furnished suites; $18 up. 4521 Lake-av.

TO RENT—SUITE ROOMS FOR LIGHT HOUSEkeeping; furnished complete. 5024 Green-st.

TO RENT—FRONT ROOM, LIGHT HOUSEkeeping; $5.50; with stove. 2709 Prairie-av.

TO RENT—LARGE ALCOVE ROOM, RUNNING water, grate; reas.; 1 hkpg. 2811 Calumet-av.

West Side.

TO RENT—COOL, WELL LIGHTED, FURnished complete, housekeeping rooms, laundry, ice, cooking gas, bath, janitor; $10; phone; no sleep.; walking distance. 431 Washington-blvd.

TO RENT—FURNISHED ROOMS FOR LIGHT housekeeping; electric light. 708 Jackson-blvd.

TO RENT—FURNISHED OUTSIDE ROOMS, with or without housekeeping. 1410 Madison-st.

TO RENT—FURNISHED FRONT H. K ROOMS. 41 S. Seeley-av., near Monroe-st.

TO RENT—FURN. BACK PARLOR, ROOM OFF; complete for housekeeping. 770 Jackson-blvd.

North Side.

TO RENT—424 E. CHICAGO-AV., SUITE OF three newly furnished rooms with private bath; every convenience; modern; rooms overlook lake and drive; also separate room. Phone North 3176.

TO RENT—2 DESIRABLE HOUSEKEEPING rooms; near lake and Sheridan "L." 1435 Grace-land-av.

TO RENT—HAVE THREE CONNECTING housekeeping rooms; gas range, hot water. 83 Dearborn-av.

WANTED—ROOMS.

WANTED—TO RENT—BY MARRIED COUPLE, between 43d and 55d-sts., near lake, 2 or 3 furnished rooms, including bath, with or without board; must be first class. Address H N 561, Tribune.

WANTED—TO RENT — OUTSIDE ROOM, OR suite, North Side, with bath; 1st class. Address A K 122, Tribune.

WANTED—TO RENT—FURN. ROOMS FOR light hskpg.; exclusive kitchen; S. S. near I. C. Phone Doug. 1732. Address E B 294, Tribune.

BOARD AND LODGING—SOUTH.

IN PRIVATE FAMILY, NICELY FURNISHED large room for couple on Grand-blvd. near 39th. Reference exchanged. Address G 360, Tribune.

169 OAKWOOD-BLVD., "THE THREE P." Large front rooms, also alcove and room suitable for three; excellent table; very reasonable.

5429 MADISON-AV. — WELL FURNISHED large front alcove; excellent board; reasonable; nr. I. C.

9 E. 31ST-ST.—PLEASANT SUMMER ROOMS ON lake; every convenience; table specialty; L. C. 10 min. to city; piano; phone; $6 and up.

2022 MICHIGAN-AV.—SUITE OF FRONT AND single rooms; excellent board; detached res. C. 87.

5510 WASHINGTON-AV. WEST TERRACE. Rooms, single, en suite, with first class board.

2949 MICHIGAN—SINGLE AND DOUBLE RMS. with board; spl. summer rates. Phone Doug. 3070.

5001 INDIANA-AV.—LIGHT, COOL ROOMS, nr. Wash. Pk. S. Side L; good board.

4301 PRAIRIE-AV.—ROOMS WITH GOOD HOME cooking in refined Jewish boarding house.

5737 ELLIS-AV.—BEAUTIFUL ROOMS, FIRST class home table; reasonable; best transports.

1840 WABASH-AV.—ROOMS, $2.50 UPWARDS; with board, $5; steam, elevator. Refs.

4633 CALUMET-AV., FLAT 2—2 NICELY FURnished rooms; board optional; strictly gentiles.

4211 ELLIS-AV.—3 DELIGHTFUL ROOMS AND excellent board; all conveniences; near I. C.

4126 DREXEL-BLVD.—FURNISHED ROOMS, excellent table; reduced prices for summer.

4301 ELLIS-AV.—HANDSOMELY FURNISHED room, running water; superior board; near I. C.

4646 INDIANA-AV.—ELEGANT SINGLE FRONT or double room; board; refined home.

4309 ELLIS-AV.—PLEASANT ROOM, WITH board; table boarders; all conveniences; refs.

3222 GRAVES-PL.—HOUSEWORK; ROOM AND board in exchange for services a few hours a day.

5425 CALUMET-AV., 1ST FLAT—LARGE ROOM for gentleman; ¼ block S. S. L station; board.

5361 SO. PARK-BLVD.—LARGE AND SMALL front room; board for 2; $5 each.

5663 GROVELAND-AV. — LARGE DOUBLE room; lavatory; home cooking; good trans.

BOARD AND LODGING—SOUTH.

THE LA STRAIN, AMERICAN PLAN, 3535 EL-lis-av., phone Douglas 994—New management; come and spend the summer months in a fine, comfortable family hotel; modern and up to date rooms, overlooking lake; best location in Chicago; 1 blk. L. C., 35th-st., and Cottage Grove-av. cars; rates $7 up. Special to families. Rooms single or en suite. References required.

4750 WOODLAWN-AV.—LARGE DETACHED house; porches, lawn; hot and cold water in every room; rooms with and without private baths and dressing rooms; the quiet of a well appointed home with the freedom of hotel life; convenient to I. C. and 47th-st cars. MRS. WHITTON, Phone Oak. 910.

118 E. 47TH. KENWOOD—PLEASANT SUMMER home; elegant large cool room; private bath; separate entrance; large closet; private piazza, overlooking large lawn; excellent home board. Drexel 1090.

532 E. 36TH-ST.—THE HAYDEN—SINGLE OR en suite, $3 per week up; with board, excellent home table, $6 up; special to families; all outside rooms, newly decorated; convenient to I. C. and Lake Shore cars. Phone Doug. 1440.

4569 OAKENWALD-AV.—
Beautiful 2 room suite; also other rooms; excellent meals, at the Monticello; 20 minutes to the city. Tel. Douglas 2.

5716 WASHINGTON-AV.—IDEAL PLACE FOR summer; lawn, shade, near park, with tennis, golf, etc.; large, airy rooms; good home cooking; rates for families.

4586 OAKENWALD-AV.—3 EXCEPTIONALLY nice large rooms, light, cool; private family; exclusive location; excellent table; everything first class. Douglas 1377.

4588 OAKENWALD-AV.—SUITABLE THREE OR four girls employed, extra large, light room, furnished or not; excellent home table; $6 each. Douglas 1377.

5136 RHODES-AV.—ELEGANT ALCOVE; BATH; closets; side room; detached; large lawn; block from two lines; two from lake; excellent table; Phone Douglas 1564.

4306 ELLAVAY CRESCENT HOME—ELEgantly furnished single or double rooms, with bath, to refined people or transients; also attractive suite of 2 rooms; excellent board. Douglas 141.

4311 OAKENWALD-AV.—BEAUTIFULLY FURnished, light, pleasant rooms; fine suite for couple or for three; best trans; REAL home cooking. Tel. Blue 2251.

2417 MICHIGAN-BLVD.—2 NEWLY FURnished front rooms; running water; excellent table board; also barn equipped for auto.

157 OAKWOOD-BLVD.—ELEGANT ROOM FOR high class family or transient; excellent table and transportation. Phone Douglas 8245.

4010 PRAIRIE-AV.—A FINE OUTSIDE ROOM, with board, for 2, $4.50; roommate; blk "L," phone.

1 E. 81ST-ST.—ROOM AND BOARD; OVERlooking the lake; business woman preferred; reasonable.

169 OAKWOOD-BLVD.—HIGH CLASS FURnished single and double rooms; excellent transportation; inquire 1st apt. AUGER.

7041 YALE-AV.—LARGE, ELEGANTLY FURnished room and board in modern private family; 2 young men; $6 each. Phone 880 Normal.

1801 MICHIGAN-AV.—CORNER RESIDENCE, elegantly furnished large airy rooms; superior board for refined people; walking distance.

3918 LAKE-AV., COR. OAKWOOD-BLVD. AND Lake-av.—Large, elegantly furnished rooms; priv. bath; tel.; fine table; all conveniences; rates $7 up. Special to families. Rooms single or en suite. References required.

3405 PRAIRIE-AV.—HANDSOMELY FURnished rooms, with high class table; widow's home.

2979 PRAIRIE-AV.—DELIGHTFUL SUMMER place; large flat, with refined couple; near North Side elevated. Address C 286, Tribune.

BOARD—AND NICE ROOM—NEAR LINCOLN Park; German or Jewish cooking; private family. Address C 379, Tribune.

TO RENT—HOUSES—SOUTH.

TO RENT—323 E. 41ST-ST.—BRICK HOUSE, 8 r., alcove; good location, near Cottage Grove and L cars; $30; immediate possession; occupant will show; will sell; easy terms. HOWARD, 4650 Woodlawn-av. Tel. 14832 Drexel.

TO RENT—SUITABLE FOR HIGH CLASS boarding school or sanitarium, a large fine stone and brick, detached east front building, near Jackson Park Illinois Central station; 35 rooms and 8 bathrooms. Address A 310, Tribune.

TO RENT—2432 PRAIRIE-AV., MODERN 14 room steam heated house; bargain; $50.

3017 Calumet-av., 8 rooms, $35.

BRINKMAN, 3105 Indiana-av.

TO RENT—KENWOOD—GOOD 12 ROOM RESIdence for $52.50. 36 E. 40th-st., nr. Lake. Open. COOPER & BURHANS, 115 Dearborn-st.

TO RENT—IN KENWOOD, MODERN HOUSES, furnished and unfurnished. H. B. ASH & CO., 22 S. 47th-st., cor. Lake-av.

TO RENT—S. E. CORNER 32D AND MICHIGAN-av., large residence and barn; bargain.
10 L. SHAW & CO., 100 Washington-st.

TO RENT—HOUSES—NORTH.

TO RENT—497 FULLERTON-AV., 10 ROOM house; furnace heat; immediate possession.
OGDEN, SHELDON & CO.,
34 CLARK-ST.

TO RENT — MY 10 ROOM RESIDENCE, AS I am going abroad; possession Sept. 1. MRS. KLEE, 575 La Salle-av.

TO RENT—VERY DESIRABLE HOUSE, SHERidan Park, suitable for roomers. Tel. Edgewater 1080.

TO RENT—HOUSES—SUBURBAN.

TO RENT—OR FOR SALE—WESTERN Springs, 7 room house, new; hot water heat, gas, electric light; fine view. Inquire at Vaughan's greenhouses, or 84 Randolph-st.

TO RENT—EVANSTON—FURNISHED AND UNfurnished houses and apts. $20 to $200 per mo. MARCH & HART, 1588 Sherman-av., Evanston.

TO RENT—FURN. AND UNFURN. HOUSES, Lake Forest, Highland Park, Glecoe, Winnetka, Kenilworth, Evanston. J. FLOYD, 107 Dearborn.

TO RENT—$27.50—HOUSE; OAK PARK; TREES, garden, verands. 608, 91 Dearborn-st. Tel. Rand. 852.

TO RENT—9 ROOM HOUSE, LA GRANGE; good location, four blocks from Fifth-av. station. Address B 315, Tribune.

TO RENT—HOUSES—SUMMER RESORTS.

TO RENT—FOR THE SEASON, FURNISHED or unfurnished, 2 new cottages at Newaygo Lakes, Mich.; 4 miles from station; immediate possession; beautiful scenery; good boating, fishing, and transportation by rail or water; 200 ft. back from and 50 ft. above lake; never failing water; free from swamp and mosquitoes; 1st floor, 3 rooms and porch; 2d floor, 1 large room. GEO. G. NEWELL, Congress Park P.-O., Ill.

TO RENT—AN 8 ROOM FURNISHED COTTAGE at Ormes resort, on Grand Traverse Bay; delightfully located; $100 season. W. B. WILLARD, 21 So. Prospect-st., Grand Rapids, Mich.

TO RENT—NEW 4 ROOM COTTAGE, FURnished; new 7 room cottage, unfurnished, not for sale at Lake Geneva. E. W. SHAW, 92 La Salle-st., or Albert Cotsworth, Fontana, Wis.

TO RENT—SUMMER HOME, FURNISHED; NR. lake; shade, garden, fruit, flowers; good boating, fishing; fine beach, fine park. SIMONS, 3342 Wabash-av.

TO RENT—SUMMER COTTAGE, ROOMS nicely furnished, on lake; fine bathing, boating and bathing; terms very reasonable. HENRY BRAKE, R. F. D. 2, Grand Junction, Mich.

TO RENT—COTTAGE AT CRYSTAL LAKE, Ill., for the balance of July, or telephone Elgin 1983. Address A D 411, Tribune.

TO RENT—TWO FURNISHED TENTS, 10X14, desirable location on White Lake, Mich. Address C 497, Tribune.

TO RENT—FURNISHED HOUSES.

TO RENT—DURING AUGUST, 627 LIBRARY-st., Evanston, 9 room furnished house, one block north of Foster-st., near campus; $40. Apply Room 505, 115 Dearborn-st.

TO RENT—WILMETTE—HANDSOMELY FURnished 9 room house; large lawn, trees; $75 per mo. until October.
MRS. E. W. CASE, 107 Dearborn-st.

WANTED—HOUSES.

WANTED—TO RENT—DURING OWNER'S ABsence, couple will care for small furnished house or flat and pay $20 to $25, July and August. Address A D 410, Tribune.

WANTED—TO RENT—FINEST OLD FASHioned house and grounds, with option of buying, that $50 to $60 will secure. Address A K 363, Tribune.

WANTED—TO RENT — SEPT. 1, 8 ROOM house, North Side; state rent and full particulars. T. J. B., 57 S. Water-st.

WANTED—TO RENT—SUMMER COTTAGE, near lake, July 15 to Aug. 15; state full particulars. Address H O 62, Tribune.

TO RENT—FLATS—SOUTH.

TO RENT—6208 SOUTH PARK-AV., 1ST APARTment, 6 rooms, with 2 baths; strictly 1st class; opposite Washington Park; cant reasonable.
THOMAS MOSES, 4251 Indiana-av. Oak. 1339.

TO RENT — 5343 MADISON-AV., MODERN 8 room apartment; all outside light; $40.
MEADOWCROFT,
60 N. Clinton-st.

562 Main.

TO RENT—FINE 9 ROOM, MAHOGANY AND oak finish, apartment, 3620 Michigan-av.; second floor; $50. Telephone Central 1980.
UNIVERSITY OF CHICAGO, 135 Adams-st.

TO RENT—3351 CALUMET-AV., MODERN 6 room s. h. flat; hd. w. floors, only $30.

5490 East End-av., 7 rooms, $45.
W. M. BRINKMAN, 3105 Indiana-av.

TO RENT—215 E. 66TH-PL., HOWARD APARTments, opposite Jackson park, elegant 4 and 7 rooms; strictly modern; $25 and $35; convenient to South Side "L" and I. C. Ry.

TO RENT—4500 VINCENNES-AV., BEAUTIFUL, light corner 2d flat; 8 rooms; steam heat; hot water; $45; also 1st flat, $40. See janitor. L. SILVERMAN, 108 La Salle-st.

TO RENT—FINEST FLATS FOR THE MONEY in Chicago; beautiful view of Washington Park; $40 and $100. See them. 5834 S. Park-av., 8 rms.
ROTHSTEIN & KRAINER, 3005 Cottage Grove-av.

TO RENT — 4147 MICHIGAN-AV., 8 ROOM steam heated flats; $50, $55; all large light rooms.
J. CHAS. BARBER, 3503 State-st.

TO RENT—LENOX FLATS, 6 ROOMS STEAM, bath, etc., near I. C. R. R., $24. WOLCOTT, Agent, 3537 Cottage Grove-av.

TO RENT — THE KENWOOD — FIREPROOF family apartments, 3, 4, and 6 rooms. Kenwood Hotel, 47th-st. and Kenwood-av. Tel. Oak. 1600.

TO RENT—7219 PERRY-AV.—NEW 6 ROOM steam heated flats, handsomely decorated, $35-$40; open. A. H. KINKAID & CO., 107 Dearborn.

TO RENT—ELEGANT 5 ROOM MODERN FURnished heated flat; $23. S. HECK & CO., 6006 Halsted-st.

TO RENT—6 ROOM COR. FLAT, STEAM, HOT water, $36; 794 47th, near Indiana-av.; hardwood floors. CRUMBAUGH, 107 Dearborn-av.

TO RENT—OREGON APTS., 1820 MICHIGAN-blvd.; 4 rooms; finest in city.

TO RENT—ARIZONA APTS., 42D AND LAKE; 6 rooms; 2 weeks' rent free.

TO RENT—3 AND 7 ROOMS, $25; STEAM, ELEvator. 3106 Calumet-av.

TO RENT—4 ROOM FLAT, WITH RANGE AND bath, 1818 Wabash-av. Barker & Jackson.

TO RENT—BEAUTIFUL 7 ROOM FLAT, $33. 46th-pl. J. J. COYNE, 806 Cham. of Com. Bldg.

TO RENT—TO 4 ROOM STEAM FLAT, $16 to $20; hot water range; janitor. 758 W. 61st-pl.

TO RENT—2D FLAT, N. W. COR. KIMBARK-av. and 46th-st.; 6 rooms.

TO RENT—4 ROOM FLAT ON MADISON-AV.; private bath and porch; modern; $25, 270 E. 65th.

TO RENT—FLATS—SOUTH.

TO RENT — BEAUTIFUL 5 ROOM APARTment in the Georgian Court Bldg., corner Garfield-blvd. and Indiana-av., from May 1. This apartment is thoroughly modern, containing all the latest improv

RENT—BUILDINGS.

ICHIGAN-AV., S. W. COR. 13TH—uilding; a big show windows; 25-ft. levator; steam; suitable automobiles, essories, furniture, or any business. E BROS., 1102 Marquette Bldg.

RENT—BARNS.

RNS, 1163 WILCOX-AV., $5. 122 s-st., $5. 354 Washington-blvd., $8. $8. S. R. HARRIS, 189 La Salle.

RENT—BASEMENTS.

HOLE OR PART OF BASEMENT tore at 19 La Salle-st. A. DES ROCHES & CO.

ENT—MISCELLANEOUS.

S. CLINTON-ST., FIRST FLOOR— about 600 sq. ft., suitable for mas- gent or office. WILLIAM LEES, 97

ILDINGS, STORES AND FLOORS of the city. Send for list. RANKENSTEIN, 115 Dearborn-st.

TED—MISCELLANEOUS.

O RENT—HAVE GOOD DEMAND d mercantile property of all kinds, clairy of this line. We invite inter- hose having floor space for rent or ns for sale. RIEND & CO., 148-150 La Salle-st.

AND OFFICE FIXTURES.

STERS—THE ONLY UP TO DATE h register house in Chicago; new d second hand Nationals. ed. We buy, exchange, sell for cash ty them by the day or month, re- and guarantee every register.

ERN CASH REGISTER CO. Central. 122 S. Clark-st.

NDER. GO HEADQUARTERS FOR STORE FIXTURES. res and sales rooms. 230-232-234-236-238 W. Madison-st. 1712. Cor. Peoria We undersell all others.

STORE FIXTURE CO., 377-379 Wabash-av. Harrison 4931.

CHEAPEST OF THEM ALL. nted and used store fixtures. TERS FOR DESKS, SAFES, TYPE d office fixtures, new and second hand. rent, and repair. CAGO SAFE & MDSE. CO., ral 5439. 82 E. Lake-st.

OMMERCIAL CABINET AND FILE system now owned and manufactured ches, desks, card indexes, desks.

TLOCK CO., 331-333 Wabash-av.

STORE SECOND HAND, CHEAPER ers; two years' guarantee; easy pay- rican Second Hand Cash Co., T E. Madison-st.

HERE TO BUY DESKS, TABLES, ases, and filing cabinets; largest line THE GLOBE WERNICKE CO., Wabash-av. Tel. Harrison 1432.

SECOND HAND, CHEAP. ertical files, $12; tables, chairs, etc. H. A. OTIS CO., 123 Quincy-st. Main

USED OFFICE FURNITURE, ALL cheaper than any other house.

BEST PRICE FOR USED OFFICE FURNITURE. BUCHBINDER BROS. Milwaukee-av.; tel. Humboldt 1400.

R SELL 2D HAND CASH REGIS- rantees you best possible deal. Cash Register Co., 69 Randolph-st.

FILES, DESKS, TYPEWRITER, ture, both new and used, at bargain D. WALKER & CO., 70 E. Lake-st.

AIRS OF TYPEWRITERS, SAFES, ETC. bets, tables, counters, shelving bought P. CASEY'S SONS, 45 5th-av.

TYPEWRITER DESK AND CHAIR; r mahogany finish. Address W H

TO BUY — TWO SECOND HAND cash registers; one for grocery, one for y cash. Address C 55, Tribune.

HOUSEHOLD GOODS.

CONSIGNED TO US FOR IMMEDI- ORCED SALE THE FOLLOWING LENT CONDITION: y dresser and chiffonier, dressing table, sers and chiffoniers, hogany desk. y dining table and buffet. ight; rests $2,300; mortgage $11,000 at 5%; need money; $4,000 cash takes equity. Address A F 303 Tribune.

FINEST VACANT BARGAIN IN Englewood; lot 37½x144 feet to alley; facing Nor- mal school park; first lot south of 6824 Normal-av.; price only $5,500. Make offer. Call 9 to 5:30. WELLS, 318 W. 63d-st. Phone Wentworth 715.

ROOM MODERN CORNER house on 80x150 lot, choice blvd. location, near 47th-st. cars; must be sold at once; owner has left city. JOHN A. CARROLL & BRO.,

PHILLIPS & OSBORNE, 155 E. 35d-st.

Upholsters, Carpet Cleaners, etc. RECENTLY FURNISHED MY HOME as with the choicest, up to date modern of highest quality. Included in these lot of household goods offered at private e sold in lot or separate; must positively week to move; 6 rooms; all new; quar- hair mattresses, inlaid and Bookwood ties, mahogany parlor suit, mahogany ire and brass, Turkish rugs, mahogany mahogany bookcase, library table, beau- inning set, buffet, china cabinet, brass glass, brie-a-brac, mahogany and oak d chiffoniers, lady's desk, davenport, gs, curtains, draperies, etc.; also 9-pc. ish mahogany dining room; bright glass furnishing or beginning housekeeping afford to miss this opportunity. Call and e to 5:30; 4711 Madison-st.

OR OUR SPECIAL CATALOGUE NO- ing prices on HOUSEHOLD GOODS E. Send for it from sheriff's sale. Chicago House Wrecking Company, 35th and Iron-sts.

G UP HOME—WILL SACRIFICE MY s crystal bidder; going to Europe this month; ooms; 50 ft. lot; asphalt street; value $7,000; sot offer takes property. Address A K 382, Tribune.

SNAP. Ba180, vacant, S. Chicago-av., s. w. front, lot, 50x125; $500 cash buys it. ADAMS & FOSTER, 99 Wash- ington-st.

FOR A RARE CHANCE TO GET ne home and investment 2 flat colonial style mission interior detached north of 39th on Calu- met; enough said; $7,500. Address A H 560, Tribune.

FOR SALE—SIX FLAT. Modern—Direct rent—well rented; convenient to 51st-st. sta. S. S. L.; price reduced to $23,500; a bargain. Address A J 404, Tribune.

FOR SALE—CLOSING ESTATE—LOT 75X127 ft. to alley, 8531 to 8535 Michigan-av.; deliver all clear at $150 a ft. DUFFY, 318 W. 63d-st. Phone Gant. 715. Open evenings.

FOR SALE—BRICK—MODERN HOME 10 rooms, fine condition; new paved streets, corner, $6125; assessments paid; ready for occupancy; price $5,500. Owner, Address A 949, Tribune.

FOR SALE—BEAUTIFUL HOME—NORTH Side; modern; 10 rooms; lot 75x125; lawn, shade trees; good transportation. Price $12,000. Rea- sonable terms. Owner, Address A 167, Tribune.

FOR SALE — SPECIAL BARGAIN—3 FLAT brick bldg.; modern; located in the center of Englewood; $6,200.

CHECK & CO., 6006 Halsted-st.

FOR SALE—$6,000 FOR STOVE HEATED 12 flat equity near Washington park and Cham- plain-av.; live out of town; here for a short time; quick sale necessary. Address A J 57, Tribune.

FOR SALE—BARGAIN IN 6 FLATS ON INDI- ana-av.; price $21,350; rental over $3,100; mort- gage $13,000; equity $8,350. Address A H 91, Tribune.

FOR SALE—BARGAIN IN 6 FLATS ON INDI- ana-av.; price $21,350; rental over $3,100; mort- gage $13,000; equity $8,350. Address A H 91, Tribune.

FOR SALE—SIX FLAT, 4 AND 5 ROOMS; BE- low market price by owner leaving town. Any offer will be considered if for cash. This locality, near the new Washington park addition, is bound to increase in value in the next few years. Here is a chance to double your money.

HARRIS & FRAZIER, 465 E. 63d-st.

FOR SALE—JULY BARGAIN. KENWOOD APARTMENT BLDG. FOR $16,000.

LEASED FOR $2,340 YR.

Solid gray Bedford stone front, finished through- out in hardwoods, hardwood floors, open plumb- ing, steam heat, and gas and electric fixtures; dining rooms opening on private porches overlook- ing the lake; one of the best bargains ever offered in this choice residence section.

$6,000 cash; mortgage $10,000. 5 per cent.

W. K. YOUNG & BRO., 204 Dearborn-st.

FOR SALE—WM. W. JORDON & SON, 1804 W. 63d-st.

BARGAINS! BARGAINS! BARGAINS!

A No. 1 saloon business at 63d and Western; ele- vated and boulevard coming; $6,000; rent $200 per month. Near Winchester and 47th, finest saloon in the South Side; 126x125; fine grove; 8 story building, dance and lodge hall. Best bargains in cottages and 2 flat buildings for sale in boulevard loop. Elevated coming.

FOR SALE— ENORMOUS PROFIT ON THIS BARGAIN. 600x125 ft. to alley, on Center-av., and 600x125 ft. to alley on May-st.; 5 acres, 48 lots, between 59th and 60th-sts., near Wentworth-av. car line and two blocks to Rock Island depot, at $5,000; only 20 minutes to city; all for $5,000; opposite block held at $20,000; will raise in value $5,000 every year up to $25,000 value.

KISER, 318 W. 63d-st. Phone Went. 715.

FOR SALE— STONE FRONT MODERN RESIDENCE. 3835 Ellis-av., rent $85 a month; 10 rooms; oak floors; porcelain bath; open plumbing; furnace; lavatories in bedrooms; 2 white marble mantels with grates; barn; lot 22x172 ft.; in the finest central residence section in Chicago; price only $4,800; only $1,000 cash needed. Phone Went. 715. Open evenings. DUFFY, 318 W. 63d-st.

FOR SALE—BARGAIN—$24,500— COST $30,000 THREE YEARS AGO.

Indiana-av. near 46th-st., modern 3 story, 6 apartment building; 7 rooms; very handsomely fin- ished building; rental $3,540 a year; mtg. $15,000, 5 per cent; owner leaving city, wants to sell this month.

DRAPER & KRAMER, 115 Dearborn-st.

FOR SALE—I HAVE A CLEAR FLAT BUILDING on a corner on the South Side and $5,000 in cash to exchange for a good modern flat, all outside of 51st-st. and east of Cottage Grove-av.; will as- sume mortgage. SOUTHARD & TRAINER, 1806 Tribune Bldg. Phone Cent. 971.

FOR SALE—HOME THAT WILL MAKE YOU IN- dependent for life; 5038 Armour-av.; 4 large rooms and basement; bath, gas, closet; good repair; lot 25x86 ft.; this is a home; must soon buy; price now $1,200; will make buyer rich.

McCLUN, 318 W. 63D-ST.

FOR SALE—BARGAIN IN VACANT— Cottage frame; one block from Cott.-av. car, 62d-sts., 100x125; price $65 per front foot, worth $100.

GRAPPERHAUS, RUSSELL & CO., 167 Dearborn-st. Phone H. P. 627 and 647.

FOR SALE—4 STORY BRICK CORNER APT. bldg., 8 flats, 4 and 6 rooms and bath each; mod- ern plumbing; rental value $1,625; price $9,000; terms to suit. ISAAC BRIDDELL & WINNINGTON, Exclusive Agents, 4746 State-st. Oak. 733.

FOR SALE—5017 CALUMET-AV.—MODERN 3 room house, a little gem, only $3,800. 4 flat brick, 4 and 6d. FOR SALE—BY OWNER—ELEGANT BRICK 2 flat bldg.; 6 and 7 rooms; all improvements. A. E. WESTMAN, 1538 1st Nat. Bank Bldg.

FOR SALE—2 STORY BRICK 2 flats, 7 and 8 rooms; furnaces; must be sold this week. See it; make offer.

BENSON & CO., 356 Lincoln-av.

FOR SALE—BEST LOCATION FOR STORES IN city, next to new station on Northwestern Ele- vated; 50 or 100 feet.

WILLIAM D. FISCHER, 132 Clark-st.

FOR SALE—5 FLAT BUILDING. RAVENS- wood; one block from transportation; 50x125 ft. lot; good center; price $9,000. LLOYD & INGER- SOLL, 131 La Salle-st.

FOR SALE—OR RENT—EDGEBROOK 10 ROOM modern house, fine location, hot and cold water, electric lights. Inquire on premises or address F. S. ATKIN, 2432 Crescent-ct.

FOR SALE—OR TO LET—FOR LONG RENT; $100 CASH, $20 monthly, will buy elegant 9 or 10 room resi- dence on Magnolia-av., Edgewater. Buy now before it is extended. H. H. KOHLSAAT, 1115 La Salle-st.

FOR SALE—$2,175, CLEAR, SNAP, FINE 7 ROOM residence, Ravenswood, 20x126. F. E. RUT- LEDGE & CO., 234 La Salle-st., or Evanston-av., cor. Montrose-blvd.

FOR SALE—ON EASY PAYMENTS, WELL built modern houses, different size and style; 1st class residence locality, near street car and L. Call at 5208 Lake-av.

FOR SALE—CHICAGO'S MOST ATTRACTIVE suburb, 5 COZY Ravenswood Homes, $4,000 to $7,000. H. J. RANSOM & CO., 101 Washington-st.

FOR SALE—BARGAINS IN 6 FLATS IN North Side apartments, homes and vacant. MULHOLAND & SNELLING, 79 Dearborn-st.

FOR SALE—50 FT. LOT ONLY 3½ BLOCKS from Wilson-av., east of Ravenswood-av. Price this week $56 ft. Address A K 64, Tribune.

FOR SALE—EDGEWATER, LAKEWOOD-AV., beautiful 8 room residence, 87½x125; only $6,000. H. H. KOHLSAAT, 1115 La Salle-st. Main. Branch, Rogers Park.

FOR SALE—FWO 6 ROOM FLATS, ONE WITH basement, near Fullerton L and 8 car lines; mod- ern; bargain. Apply basement, 1346 Montana.

REAL ESTATE—SOUTH SIDE.

FOR SALE— NOW IS THE TIME TO BUY. SECURE YOUR HOME NOW DON'T WAIT UNTIL MOVING TIME AND PAY THE ADVANCE PRICE.

READ THESE BARGAINS. EASY TERMS ON ALL.

50 BRYANT-AV., most complete house on the South side; modern in every detail; fine transportation. Cost $10,000 to con- struct. Sacrifice at..... $6,500

3,612 ELLIS-AV., 12 room modern brick res- idence. Great snap at..... 5,500

3726 28 ELLIS-AV., lot 75x160 ft., 20 room residence. Rents $1,500 yearly net. Price.. 20,000

3654½ PRAIRIE-AV., 2 story, 7 room brick residence. Cheapest house in Chicago.... 3,500

3806 INDIANA-AV., modern 8 room brick residence. Great snap at..... 3,950

4105 INDIANA-AV., solid stone front, 2 story, 8 room residence. Great snap at.. 4,250

3613 JEFFERSON-AV., 8 flat. Goes for.. 3,500

318 E. 37TH-ST., near Indiana av., 2 story modern brick residence. A great snap at.. 3,350

3654½ FOREST-AV., 2 story modern brick residence. Snap at..... 3,500

5716 KIMBARK-AV., near the university, beautiful location, 9 room brick residence. A great snap at..... 4,350

3944 PRAIRIE-AV., 3 story, modern, stone front residence, 10 rooms. Price only..... 3,750

4521 WOODLAWN-AV., 2 story, 10 room brick residence; fine location. Snap at..... 4,950

829 W. 54TH-ST., 7 room modern brick. Price 2,750

FRED'K H. BARTLETT & CO., 100 Washington-st.

CHEAP

FOR SALE—LOTS ON VERNON-AV., BE- tween 63d and 64th-sts., will be sold away be- low market price by owner leaving town. Any offer will be considered if for cash. This locality, near the new Washington park addition, is bound to increase in value in the next few years. Here is a chance to double your money.

HARRIS & FRAZIER, 465 E. 63d-st.

FOR SALE—JULY BARGAIN. KENWOOD APARTMENT BLDG. FOR $16,000.

LEASED FOR $2,340 YR.

Solid gray Bedford stone front, finished through- out in hardwoods, hardwood floors, open plumb- ing, steam heat, and gas and electric fixtures; dining rooms opening on private porches overlook- ing the lake; one of the best bargains ever offered in this choice residence section.

$6,000 cash; mortgage $10,000. 5 per cent.

W. K. YOUNG & BRO., 204 Dearborn-st.

FOR SALE—WM. W. JORDON & SON, 1804 W. 63d-st.

BARGAINS! BARGAINS! BARGAINS!

A No. 1 saloon business at 63d and Western; ele- vated and boulevard coming; $6,000; rent $200 per month. Near Winchester and 47th, finest saloon in the South Side; 126x125; fine grove; 8 story building, dance and lodge hall. Best bargains in cottages and 2 flat buildings for sale in boulevard loop. Elevated coming.

FOR SALE— ENORMOUS PROFIT ON THIS BARGAIN. 600x125 ft. to alley, on Center-av., and 600x125 ft. to alley on May-st.; 5 acres, 48 lots, between 59th and 60th-sts., near Wentworth-av. car line and two blocks to Rock Island depot, at $5,000; only 20 minutes to city; all for $5,000; opposite block held at $20,000; will raise in value $5,000 every year up to $25,000 value.

KISER, 318 W. 63d-st. Phone Went. 715.

FOR SALE— STONE FRONT MODERN RESIDENCE. 3835 Ellis-av., rent $85 a month; 10 rooms; oak floors; porcelain bath; open plumbing; furnace; lavatories in bedrooms; 2 white marble mantels with grates; barn; lot 22x172 ft.; in the finest central residence section in Chicago; price only $4,800; only $1,000 cash needed. Phone Went. 715. Open evenings. DUFFY, 318 W. 63d-st.

FOR SALE—BARGAIN—$24,500— COST $30,000 THREE YEARS AGO.

Indiana-av. near 46th-st., modern 3 story, 6 apartment building; 7 rooms; very handsomely fin- ished building; rental $3,540 a year; mtg. $15,000, 5 per cent; owner leaving city, wants to sell this month.

DRAPER & KRAMER, 115 Dearborn-st.

FOR SALE—I HAVE A CLEAR FLAT BUILDING on a corner on the South Side and $5,000 in cash to exchange for a good modern flat, all outside of 51st-st. and east of Cottage Grove-av.; will as- sume mortgage. SOUTHARD & TRAINER, 1806 Tribune Bldg. Phone Cent. 971.

FOR SALE—HOME THAT WILL MAKE YOU IN- dependent for life; 5038 Armour-av.; 4 large rooms and basement; bath, gas, closet; good repair; lot 25x86 ft.; this is a home; must soon buy; price now $1,200; will make buyer rich.

McCLUN, 318 W. 63D-ST.

FOR SALE—BARGAIN IN VACANT— Cottage frame; one block from Cott.-av. car, 62d-sts., 100x125; price $65 per front foot, worth $100.

GRAPPERHAUS, RUSSELL & CO., 167 Dearborn-st. Phone H. P. 627 and 647.

FOR SALE—4 STORY BRICK CORNER APT. bldg., 8 flats, 4 and 6 rooms and bath each; mod- ern plumbing; rental value $1,625; price $9,000; terms to suit. ISAAC BRIDDELL & WINNINGTON, Exclusive Agents, 4746 State-st. Oak. 733.

FOR SALE—5017 CALUMET-AV.—MODERN 3 room house, a little gem, only $3,800. 4 flat brick, 4 and 6d.

FOR SALE—BY OWNER—ELEGANT BRICK 2 flat bldg.; 6 and 7 rooms; all improvements. A. E. WESTMAN, 1538 1st Nat. Bank Bldg.

FOR SALE—2 STORY BRICK 2 flats, 7 and 8 rooms; furnaces; must be sold this week. See it; make offer.

BENSON & CO., 356 Lincoln-av.

FOR SALE—BEST LOCATION FOR STORES IN city, next to new station on Northwestern Ele- vated; 50 or 100 feet.

WILLIAM D. FISCHER, 132 Clark-st.

FOR SALE—5 FLAT BUILDING. RAVENS- wood; one block from transportation; 50x125 ft. lot; good center; price $9,000. LLOYD & INGER- SOLL, 131 La Salle-st.

FOR SALE—OR RENT—EDGEBROOK 10 ROOM modern house, fine location, hot and cold water, electric lights. Inquire on premises or address F. S. ATKIN, 2432 Crescent-ct.

FOR SALE—OR TO LET—FOR LONG RENT; $100 CASH, $20 monthly, will buy elegant 9 or 10 room resi- dence on Magnolia-av., Edgewater. Buy now before it is extended. H. H. KOHLSAAT, 1115 La Salle-st.

FOR SALE—$2,175, CLEAR, SNAP, FINE 7 ROOM residence, Ravenswood, 20x126. F. E. RUT- LEDGE & CO., 234 La Salle-st., or Evanston-av., cor. Montrose-blvd.

FOR SALE—ON EASY PAYMENTS, WELL built modern houses, different size and style; 1st class residence locality, near street car and L. Call at 5208 Lake-av.

FOR SALE—CHICAGO'S MOST ATTRACTIVE suburb, 5 COZY Ravenswood Homes, $4,000 to $7,000. H. J. RANSOM & CO., 101 Washington-st.

FOR SALE—BARGAINS IN 6 FLATS IN North Side apartments, homes and vacant. MULHOLAND & SNELLING, 79 Dearborn-st.

FOR SALE—50 FT. LOT ONLY 3½ BLOCKS from Wilson-av., east of Ravenswood-av. Price this week $56 ft. Address A K 64, Tribune.

FOR SALE—EDGEWATER, LAKEWOOD-AV., beautiful 8 room residence, 87½x125; only $6,000. H. H. KOHLSAAT, 1115 La Salle-st. Main. Branch, Rogers Park.

FOR SALE—FWO 6 ROOM FLATS, ONE WITH basement, near Fullerton L and 8 car lines; mod- ern; bargain. Apply basement, 1346 Montana.

REAL ESTATE—NORTH SIDE.

FOR SALE—Edgewater, six room houses. Do you want a gem of a frame or brick house built on a wide lot? Rooms large and light; every convenience? Then see our new houses on Ridge-av., near Clark- st.; eleven being completed; three sold; prices, $5,300 and $5,400. Small cash payment, balance $30 monthly. Office 3054 Ridge-av.

NELSON & LEWIN, 86 La Salle-st.

FOR SALE—BARGAIN HUNTERS LOOK AT this on the

NORTH SIDE.

An 8 flat, stone front, steam heated building; lot 65 ft. front; close to Lincoln Park; first class condition; rental $4,470 per year; only $53,000.

STRASSHEIM & CO., 1376 N. Clark-st.

FOR SALE—$4,750 FOR LOVELY HOME, 7 rooms, bath, large attic, cement basement and walks; lot 37½x125; fine location; Ravenswood; furnace heat; hardwood floors and trim; excellent condition; lot worth $2,500; house can't be built for $4,000; good terms. Owner, 2590 N. Winchester; av.

FOR SALE—IF YOU READ THIS AND WANT to make a quick turn and double your money on North Side vacant in vicinity of Lincoln Park or block from the Lake Shore-drive, call. Bargain is no name for it. Will give price and location on personal application.

STRASSHEIM & CO., 1376 N. Clark-st.

FOR SALE—GREATEST BARGAIN ON THE north shore, SHERIDAN-RD. CORNER, 150 x150 ft., north of Farwell-av.; only $67.50 per ft. IF SOLD AT ONCE; will divide. C. H. THOMP- SON, 1806 TRIBUNE BLDG. BRANCH OF- FICE, COR. SHERIDAN-ROAD AND KENIL- WORTH-AV.

FOR SALE—3 STORY MODERN STONE AND brick building; Perry-st. near Waveland-av., price ..... $ 7,500 George-st., near Halsted-st., price..... 12,500 Madison-st., near Kenton-av., price..... 13,500 Maplewood-av., near North-av., price..... 9,700

AUGUST TORPE, 147 E. North-av.

FOR SALE—TO DATE, MODERN, 3 STORY double stone front flat bldg. on Oakdale and the finest district in Lake View, and near the N. W. elevated railroad; annual rental $2,500; sacrifice price $19,000; owner must sell on account of health. AUGUST TORPE, 147 E. North-av. Exclusive Agent.

FOR SALE—OR EXCHANGE— LARGE APARTMENT BUILDING, NORTH SIDE. GOOD TRANSPORTATION. Mtg. $50,000. Rental $11,000. Will consider farm or other property for equity.

E. W. ZANDER & CO., 114 Dearborn-st.

FOR SALE—BUSINESS CORNER— One of the best locations on the North Side. Rental over $8 000.

Might consider good North Shore vacant for part of equity.

E. W. ZANDER & CO., 114 Dearborn-st.

FOR SALE—CHOICE 300X126 ROGERS PARK vacant at s. w. cor. Newgard and North Shore- ava.; all improvements in; will be about 2 blocks from elevated station; price this week, $40 per ft.; I will divide.

ALEX. FRIEND & CO., 148-150 La Salle-st.

FOR SALE—SHERIDAN-ROAD, OVERLOOK- ing Lake Michigan, 6 flat apartment, 6 and 7 rooms, always rented to good tenants; strictly modern; fine location; none better in Lake View; lot 50x, 82, south front; rental $1,020; worth $8,500.

STRASSHEIM & CO., 1376 N. Clark-st.

FOR SALE—BUILDERS, ATTENTION — BAR- gain; fine corner near Birchwood depot N. W. "L" extension; 50x125; zoning ordinance; ter- minal. S. ROGERS TOUHY, "Original Own- er," 84 La Salle-st. Tel. 3111 Main.

FOR SALE—2270-74 N. PAULINA-ST., 8 STORY modern 6 flats; steam heat; all improvements paid for; rents $2,000.

FRED'K H. BARTLETT & CO., 100 Washington.

FOR SALE—SPECIAL BARGAIN—ELEGANT 9 room residence, near L sta., Sheridan Park; in- cumbrance $4,500; 1,000 cash, bal. to suit; if you are looking for something really nice and can appre- ciate a bargain see these; other would ask at least $1,000 more for same house.

KOESTER & ZANDER, 69 Dearborn-st.

Our booklet mailed free on request.

FOR SALE—MILWAUKEE-AV. NEW WESTERN —Double 4 story basement brick bldg.; 2 spa- cious stores and 6 flats, 5 and 8 rooms each; stove heat. Yearly rental $1,920; $4,000 cash down pay. Price for whole, $24,000.

POLAKOW & PERLMAN, 274 W. 12th-st.

FOR SALE—S. W. COR. OAKLEY-AV. AND Ohio-st., 2 flats; improved by 2 story frame cot- tage; rents $18; mortgage $1,000; price for equity, $450 cash. SEE this at once.

FRED'K H. BARTLETT & CO., 100 Washington-st.

FOR SALE—OWNER LEAVING CITY WILL sacrifice $850 equity in 6 r. brick cottage, gas, bath, tile, set, cement walks; all mod. im- provements in and paid for; $ blks. to "L" sta.; easy terms. Address Owner, 201 Beach-av.

FOR SALE—SPAULDING-AV., NR. LOGAN Square, stone front, 8 flat; hot water heat; lot 27 feet; price $10,500. Krause Savings Bank, 907 Milwaukee-av.

FOR SALE—N. E. CORNER RIDGEWAY-AV. and George-st.; 8 room frame house on flatiron lot; a gift at $2,250. EASY TERMS.

FRED'K H. BARTLETT & CO., 100 Washington.

FOR SALE—NEAR S. W. COTTAGE, MODERN, steel range, good barn, $2,900; easy terms. [3081] HAENTZE & WHEELER, 2806 Milwaukee-av.

REAL ESTATE—MFG. PROPERTY.

FOR SALE—EXCEPTIONAL PROPOSITIONS for large shippers and manufacturers on the Chi- cago River; five with R. R. sidings; low prices on low valuations; some can be purchased on easy terms. We can build for tenants on others.

F. P. McKINNEY & SON, 1115 La Salle-st.

99 year leases. Real Estate Valuators, Tel. Central 6861. 1330 1st Nat. Bank Bldg.

FOR SALE—WAREHOUSES AND FACTORIES— On or off switch and dock; also central business property for sale or lease; will build for purchasers or tenants. Investigate our new system of rein- forced concrete fireproof construction.

E. W. ZANDER & CO., 114 Dearborn-st. Phone Central 1486.

FOR SALE OR RENT— Mercantile or manufacturing property, bldgs. or space on dock and switch a specialty. Money fur- nished to locate and equip factories; etc.

J. H. VAN LISSINGEN & CO., 164 Dearborn-st.

FOR SALE—WE HAVE A LARGE GRAY IRON foundry, turning out 20 tons of castings per day. Is there a promotor or real estate dealer in Chicago that can sell this property? Address Lock Box 32, Racine Jct., Wis.

FOR SALE—PEORIA-ST., NEAR HARRISON, 75 foot corner; may improve to suit tenant. IB.1 OOCHRAN & McCLUER. 107 Dearborn-st.

REAL ESTATE—OAK PARK—AUSTIN.

FOR SALE — AUSTIN AND WEST SIDE BAR- gains; houses, flats, cottages. See us before buying. J. O. HARMON, 140 Dearborn-st.

FOR SALE—FOR BARGAINS IN AUSTIN AND Oak Park houses, flats, and vacant see

F. A. HILL & CO., 5626 Lake-st., Austin.

FOR SALE—OAK PARK HOUSES—$8,500, $6,000, $7,500, and others in list rentals. FRANK H. JUNE, Oak Park, Tel. 78.

FOR SALE—N. W. COR. CLINTON AND WASH- ington-st., Oak Park, 100x100; $6,500. G. WHIT- TLE SALE, Main 2027, 705, 131 La Salle-st.

FOR SALE—FINE BRICK RESIDENCE; HARD- wood throughout; hot water heat; large lot.

DUNLOP & CO., 166 La Salle-st.

FOR SALE—MOD. OAK PARK RES., $8,000; $250 cash required. Address A 2 519, Tribune.

REAL ESTATE—NORTHWEST SIDE.

FOR SALE—MODERN IRVING PARK HOUSES, 2 special bargains in original designs; $4,000 and $4,500; terms, $1,000 cash, bal. to suit; if you are looking for something really nice and can appre- ciate a bargain see these; other would ask at least $1,000 more for same house.

KOESTER & ZANDER, 69 Dearborn-st.

Our booklet mailed free on request.

FOR SALE—MILWAUKEE-AV. NEW WESTERN —Double 4 story basement brick bldg.; 2 spa- cious stores and 6 flats, 5 and 8 rooms each; stove heat. Yearly rental $1,920; $4,000 cash down pay. Price for whole, $24,000.

POLAKOW & PERLMAN, 274 W. 12th-st.

FOR SALE—S. W. COR. OAKLEY-AV. AND Ohio-st., 2 flats; improved by 2 story frame cot- tage; rents $18; mortgage $1,000; price for equity, $450 cash. SEE this at once.

FRED'K H. BARTLETT & CO., 100 Washington-st.

FOR SALE—OWNER LEAVING CITY WILL sacrifice $850 equity in 6 r. brick cottage, gas, bath, tile, set, cement walks; all mod. im- provements in and paid for; $ blks. to "L" sta.; easy terms. Address Owner, 201 Beach-av.

FOR SALE—SPAULDING-AV., NR. LOGAN Square, stone front, 8 flat; hot water heat; lot 27 feet; price $10,500. Krause Savings Bank, 907 Milwaukee-av.

FOR SALE—N. E. CORNER RIDGEWAY-AV. and George-st.; 8 room frame house on flatiron lot; a gift at $2,250. EASY TERMS.

FRED'K H. BARTLETT & CO., 100 Washington.

FOR SALE—NEAR S. W. COTTAGE, MODERN, steel range, good barn, $2,900; easy terms. [3081] HAENTZE & WHEELER, 2806 Milwaukee-av.

REAL ESTATE—MFG. PROPERTY.

FOR SALE—EXCEPTIONAL PROPOSITIONS for large shippers and manufacturers on the Chi- cago River; five with R. R. sidings; low prices on low valuations; some can be purchased on easy terms. We can build for tenants on others.

F. P. McKINNEY & SON, 1115 La Salle-st.

99 year leases. Real Estate Valuators, Tel. Central 6861. 1330 1st Nat. Bank Bldg.

FOR SALE—WAREHOUSES AND FACTORIES— On or off switch and dock; also central business property for sale or lease; will build for purchasers or tenants. Investigate our new system of rein- forced concrete fireproof construction.

E. W. ZANDER & CO., 114 Dearborn-st. Phone Central 1486.

FOR SALE OR RENT— Mercantile or manufacturing property, bldgs. or space on dock and switch a specialty. Money fur- nished to locate and equip factories; etc.

J. H. VAN LISSINGEN & CO., 164 Dearborn-st.

FOR SALE—WE HAVE A LARGE GRAY IRON foundry, turning out 20 tons of castings per day. Is there a promotor or real estate dealer in Chicago that can sell this property? Address Lock Box 32, Racine Jct., Wis.

FOR SALE—PEORIA-ST., NEAR HARRISON, 75 foot corner; may improve to suit tenant. IB.1 OOCHRAN & McCLUER. 107 Dearborn-st.

REAL ESTATE—OAK PARK—AUSTIN.

FOR SALE — AUSTIN AND WEST SIDE BAR- gains; houses, flats, cottages. See us before buying. J. O. HARMON, 140 Dearborn-st.

FOR SALE—FOR BARGAINS IN AUSTIN AND Oak Park houses, flats, and vacant see

F. A. HILL & CO., 5626 Lake-st., Austin.

FOR SALE—OAK PARK HOUSES—$8,500, $6,000, $7,500, and others in list rentals. FRANK H. JUNE, Oak Park, Tel. 78.

FOR SALE—N. W. COR. CLINTON AND WASH- ington-st., Oak Park, 100x100; $6,500. G. WHIT- TLE SALE, Main 2027, 705, 131 La Salle-st.

FOR SALE—FINE BRICK RESIDENCE; HARD- wood throughout; hot water heat; large lot.

DUNLOP & CO., 166 La Salle-st.

FOR SALE—MOD. OAK PARK RES., $8,000; $250 cash required. Address A 2 519, Tribune.

REAL ESTATE—OAK PARK—AUSTIN.

FOR SALE—NEW OAK PARK HOMES, 6 to 9 rooms; oak finish, floors, etc. ELMWOOD AND 64TH-AVS., Between Madison and Harrison-sts. WIDE LOTS. DEEP LOTS. Strict residence restrictions and no flats. 5C PARE. Take Met. "L" to Union-av. station or Madison-st electric to Elmwood-av. Branch office on premises; open all day. S. T. GUNDERSON & SONS, HOME BUILDERS. 810 CHAMBER OF COMMERCE.

FOR SALE—HOUSES OF UNUSUAL QUALITY on lots of unusual depth, with streets of unusual width, with the flat building absolutely barred. May I send you a booklet?

THOMAS H. HULBERT, Jackson-blvd. and Clinton-av., OAK PARK. And 6 Madison-st., city.

FOR SALE—AT PRACTICALLY ACTUAL COST, my few remaining fine Central Oak Park homes; leaving soon for Seattle; large living rooms, big fireplaces; elegant trees; hot water heat; no one can produce them at my prices $6,750 to $9,000. NOTHING LIKE THEM IN COOK CO.

A. D. ORVIS, opp. 64th-av. L sta. Phone O. P. 529.

FOR SALE—BARGAIN—HARVEY-AV., NEAR Washington-blvd. (Oak Park); lot 38x172; new 8 room house on stone foundation; trimmed in oak and strictly modern; $1,000 cash, balance to suit.

J. A. WENDELL & CO., Ogden and Van Buren.

FOR SALE—BARGAINS—CITY AND OAK PARK improved and vacant; also cheap and good farms in Ripley and Wayne counties, Mo. C. A. JOHN- SON, 164 La Salle-st.

FOR SALE — 426 S. PINE, 6 R., MODERN, ¼ oak throughout, $4,000. 2 flat, 454 S. Austin- blvd.; elegant homes and an income, $7,500. PRAY & SON, 107 N. Park, Austin.

FOR SALE—SEVERAL REAL BARGAINS IN $3, 3½, and $3.50 ft. lots, Austin, north of Chicago- av. E. HOGENSON & CO., 177 Washington-st.

FOR SALE—HOUSES, FLATS, VACANT. McAULEY & GUEROULT, 95 Washington-st., Austin-av. and South-blvd.

FOR SALE—OAK PARK HOUSES AND LOTS; all prices and terms. F. C. WOOD & CO., 92 La Salle. R. 45. Main 3184.

FOR SALE—WASH.-BLVD.—SNAP—[CORNER], $40; get busy. Address A. F 508, Tribune.

REAL ESTATE—GARY—TOLLESTON.

FOR SALE—HAVE 15 DAYS' OPTION ON FIVE acres in Gary; wish several with from $50 up to join me; we will all get lots at acre prices; just 1-3 retail price; lots one block away; $250; steel corporation's land three blocks away; R. r. tracks 4 blocks away, to be elevated; one mile away the American Car and Foundry Co., in 18 months opens with 4,000 men.

Call 3 to 9 p. m., except Sundays, DR. CALDWELL, 172 E. Halsted-st.

FOR SALE—LOTS IN GARY, WITHIN HALF mile of six stations and within 5 blocks of three electric roads to be built; $225 to $850; acres ready to subdivide. JEFFERSON & GUYER, 1115 La Salle. Broad- way and 10th-av., Gary, or 85 Dearborn, Chicago.

FOR SALE—20 ACRES RIPE FOR PLATTING, in Gary, Ind.; price $500 per acre.

MILLER, 106 La Salle-st., Chicago.

FOR SALE—GARY; 80 ACRES ON LAKE; PLAT- ted and subdivided; $300 per acre; 750 lots.

C. HENRY, 6661 State-st.

REAL ESTATE—SUBURBAN.

FOR SALE—FINE MORGAN PARK HOME; S. W. cor. 99th and 106th-av.; containing one acre, excellent garden, fruit trees, beautiful lawns, drive, and choicest flowering shrubs; 12 ROOM HOUSE with every modern convenience; fine sta- ble, garage, chicken house, and cow sheds; all in excellent condition; electric light and gas through- out; conservatory to one side; also 10 ROOM Island and Chicago Terminal Transfer trains. Cost owner $16,000; will make sacrifice for quick sale. A bar- gain for the right party. E. T. BARKER, Phone Main 917. 87 W. Jackson-blvd.

FOR SALE—$100 DOWN AND $50 MONTHLY, including interest, will buy a 10 room old colonial house on 87½x125 foot lot in Edgewater, 2372 Mag- nolia-av., north of Foster-av.; rental value $50 a month. Price, 1001, 153 La Salle-st.

FOR SALE—HURON-ST., NEAR KINGSBURY— 48x100 feet, with 2 frame buildings; price only $7,000 for immediate sale; greatest snap ever of- fered in this district

MINES AND MINING.

SPECIAL OFFERINGS—SUBJECT TO PRIOR SALE:

1,000 Happy Jack Copper	$ .25
500 Penn. Wyoming Cop	.50
3,000 Castle Rock Gold [Ariz.]	.15
3,000 Pittsburg Ely Copper Co	.16
3,000 Globe Gold [B. H.]	.15
5,000 North Verde Copper	.10½
2,000 Willington Mines	.11
3,000 Mansfield M. & S. [Ariz.]	.09
1,000 Verde Grande [Ariz.]	.10½
3,000 Chisna Consolidated	.50
1,000 Mines Co. of America	1.50
5,000 Turnagain Arm	.01½

STANDARD BROKERAGE COMPANY,
Members Chicago Mining & Stock Exchange,
1204 Stock Exchange Bldg., Chicago.

WE ARE BIDDING SUBJECT TO CONFIRMATION:

5,000 Great Western [Hend.]	.08
5,000 North Verde Copper	.10½
2,000 Happy Jack Copper	.15
5,000 Golden West [B. H.]	.05½
5,000 Saginaw [B. H.]	.09
5,000 Globe Mining [Ariz.]	.03½
1,000 Willington Mines [Boulder]	.14
2,000 Rubens Mining Co	.06
3 Chicago-N. Y. E. Air Line	$20.00

STANDARD BROKERAGE COMPANY,
1201 Stock Exchange Building, Chicago.

MOHAWK JUMBO LEASING SYNDICATE—

WE HAVE A SPECIAL OFFERING,
5,000 SHARES AT 24 CENTS.
Probably the best snap in Goldfield.
Our price is 30 per cent less than regular selling price.

DONALD A. CAMPBELL & CO.,
Stock Brokers,
108-110 La Salle-st., Chicago.

WE OFFER	WE WANT
4500 Black Pearl	06¼
5000 Square Deal	06
5000 Werdenhoff	01¼
500 Bishop Creek	
5000 Chisna Cons.	
3000 Idaho Gold M. Dev.	

HARRY S. LEWIS & CO.,
Stock Brokers.
Members Chicago Mining and Stock Exchange.
181 La Salle-st., Chicago.
Phones, Central 4548, Auto. 3076.

WE WILL BUY
THE UNITED STATES MICA CO.,
OR
UNITED STATES MICA M. & M. CO.
STOCK.
D. M. BELL & CO.,
713-145 La Salle-st., Chicago.

WILL GIVE CONTROLLING INTEREST FOR about $6,000 to complete development, buy machinery, etc., to take out big pay ore in mine near Mohawk, etc., at Goldfield with 70 ft. shaft already showing high assays. Address A E 371, Tribune.

B. H. SCHEFTELS & CO. [ESTABLISHED 1902]. Commission Mining Stock Brokers.
Listed and Unlisted Stocks,
122 Monroe-st., Chicago.

FOR SALE—A LEAD AND ZINC MINE, WITH new mill, making a profit; pay roll $400 per week; about 6 miles from Joplin district. JOHN GARVER, 830 First National Bank Bldg.

MINES OF AMERICA, $1.65; UNIVERSAL Pneumatic, .32; Chisna, .08½; Golden Triangle, .15. Cornell Copely Co., 189 La Salle-st.

COBALT, NEVADA, LOCAL AND MISC. STOCKS BOUGHT AND SOLD.
D. M. BELL & CO., 145 La Salle-st., Chicago.

NEVADA MINE OWNERS' ASSOCIATION, EXclusive promoters of "Little Florence." 915-924 Chicago Stock Exchange Bldg., Chicago, Ill.

FREE—OUR MARKET LETTER, CONTAINING valuable information for investors. Address Union Security Co., 301A Gaff Bldg., Chicago.

WIRE SCHWEINFURTH & CO., HIGH GRADE mining stocks and investments bought and sold. Tel. Cent. 7151. R. 42, 81 S. Clark-st.

WE BUY AND SELL STOCKS AND BONDS. Let us have your wants and offerings.
GEO. L. McKAY & CO., 262 La Salle-st.

GREENE-GRIEB-SHERMAN CO. [INCORPORated], 43-45 Milwaukee National Bank Bldg., MILWAUKEE, WIS. Mining stocks.

TUELAR BROKERAGE CO.
Listed and Unlisted Mining Stocks.
[Phone Main 391.] 216 La Salle-st., Chicago.

LARGEST BROKERAGE FIRM IN AMERICA—WALKER BROTHERS, 108 Monroe-st., Chicago. Phones Central 6686-6686.

WANTED—PROMOTER OR CAPITAL FOR mine, high assays, at Goldfield. Address A E 586, Tribune.

FOR SALE—1,000 UNIVERSAL TRANSMISSION, 60 cts. Address H J 416, Tribune.

WILL BUY 10,000 UNIVERSAL PNEUMATIC Transmission stock. Address D S 577, Tribune.

WANTED—HAPPY JACK STOCK; STATE price. Address A M 124, Tribune.

WILL SELL 1,000 SHARES OF CHISNA CON. at 7½c. Address C 387, Tribune.

PERSONAL PROPERTY LOANS.

MONEY—MONEY—TO—LOAN.
LOW RATES AND EASY TERMS.
THE SECURITY we require consists mainly of the fact that the borrower is owner of FURNITURE, PIANO or other kind of personal property. We will supply the desired amount quickly, privately.

RELIANCE LOAN CO.,
[Incorporated].
100 WASHINGTON-ST., ROOM 504.
Telephone Central 2815.

SOUTH SIDE OFFICE,
[Open evenings to 8 o'clock].
4602 STATE-ST., COR. 47TH.

YOU CAN BORROW ANY AMOUNT OF MONEY ON HOUSEHOLD FURNITURE, PIANOS, HORSES AND WAGONS AT REASONABLE SECURITY. WE WILL GUARANTEE TO MAKE YOU THE LOAN THE SAME DAY YOU LET US KNOW. PLEASE REMEMBER THERE ARE NO RED TAPE FORMALITIES TO BE INQUIRED MADE OF YOUR NEIGHBORS OR EMPLOYER. OUR TERMS ARE ABSOLUTELY THE BEST IN CHICAGO. CALL AND SEE US AND THE ADVANTAGES TO BE GAINED BY DEALING WITH THE OLDEST, LARGEST AND ONLY INCORPORATED LOAN COMPANY IN CHICAGO.
THE CHICAGO MORTGAGE LOAN CO.,
175 DEARBORN-ST., ROOM 217.
THE CHICAGO MORTGAGE LOAN CO.,
180 MADISON-ST., ROOM 902.

DON'T PAY HIGH PRICES FOR LOANS ON FURNITURE, PIANOS, HORSES, WAGONS, WAREHOUSE RECEIPTS, ETC.
$20 for 7c a month.
$30 for 75c a month.
$50 for 90c a month.
$80 for $1.50 a month.
$75 for $2.00 a month.
$100 for $2.25 a month; money in a few hours' notice; we give all the advantages offered by others. "The Old Central."
MUTUAL SECURITY CO.,
69 Dearborn-st., Room 44.

A. FRENCH & CO., 86 DEARBORN-ST., ROOM 45—Money to loan privately on your furniture, pianos, etc., without removal. Money to be refunded in payments to suit borrowers. Extension of time granted in case of sickness or loss of position. Do your business with responsible concern.

YOU WANT MONEY?
I want six per cent interest.
Let us meet face to face.
JOHN CROWN,
1605 Unity Bldg., 79 Dearborn-st.

CHEAPEST LOANS, MOST PRIVATE. BEST treatment. Write; we mail cash day or evening. 29 years established. Telephone Randolph 1728.
J. D. SPEAR, 167 Dearborn-st., R. 706.

LOANS ON FURNITURE, PIANOS, ETC.
FIDELITY LOAN CO., 154 Monroe-st.
Phone Central 2559; and
201 W. 63d-st. Phone Went. 537.

LOANS ON WATCHES, DIAMONDS, AND JEWelry at lowest rates. GEORGE M. ROE, reliable American pawnbroker, 24 Adams-st., near State.

FIRST STATE PAWNERS' SOCIETY, 72 WASHington-st., loans on watches, diamonds, and jewelry at 1¼ per cent per month.

ANY MERCHANT WITH A GOING BUSINESS can secure money at low rates from private party. Address C 450, Tribune.

A. LIPMAN, 99 MADISON-ST., PRIVATE ENtrance. Established 1861. Loans on watches, jewelry and diamonds at lowest rates.

A LOAN ON ALL THE BIG ADS. TO MAKE NO promises, but will treat you better than those who do. S. RICHARDSON, 142 La Salle-st., R. 1.

FINANCIAL.

LOANS, DISCOUNTS, INVESTMENTS.
IN AMOUNTS OF $100 AND UPWARDS.
We discount rated paper, promissory notes, grant liberal advances on invoices, bills receivable, warehouse receipts, leases, legacies, life insurance policies, and other negotiable contracts, securities, or collaterals.
We discount notes of real estate owners or other individuals whose reputation justifies, on plain, prompt, without mortgage, or loan on short time real estate mortgages. Purchase judgments rendered against the city.
FORBY & FOX, INVESTMENT BANKERS.
Office, 912 Fort Dearborn Bldg., 134 Monroe-st.

WANTED—DIRECTORS AND INCORPORAtors, with $500 to $1,000, to join EXECUTIVE COMMITTEE organizing railroad co.; each $1,000 will entitle you to $100,000 stock interest. References required. Address Banker, C 56, Tribune.

ANY HONEST PERSON MAY BORROW MONEY from us at 6% per annum; no commission. Phone Central 6150. W. W. GARDNER, Agent, 908 Rector Bldg.; 9 to 5, or by appointment.

CAPITALISTS, INVESTORS, AND BUILDERS looking for choicest building investment proposition clearing over 20 per cent; $50,000 to $75,000 required. Address B 53, Tribune.

WANTED—$1,000, 1 YEAR, BY FIRST CLASS rated party, on r. e. security. Address C 438, Tribune.

MONEY TO LOAN—SHORT TIME PAPER; gilt collateral; mortgages; notes bought. 6 East Madison, Room 707. Central 2891.

COMMERCIAL PAPER, BOOK ACCOUNTS, bills rec. discounted; favorable terms; no usury. C. H. JENKINS, Room 201, 184 La Salle-st.

WANT TO BORROW $15 ON CHATTEL MORTgage; 10 ft. 6 inch beam; new, complete outfit. A. C. THORSEN, 1506 American Trust Bldg.

FOR SALE—CABIN BOAT, 38 FT., 15 H. P. gasoline engine; nicely layed out. For particulars address C 488, Tribune.

WANTED—CANOE; CHEAP; DECKED PREferred; state price dimensions. O. M. POPE, General Delivery.

WANTED—BEST 18 OR 20 FT. SHALLOW draft centerboard sloop $150 will buy. Address A K 388, Tribune.

NEW 4 H. P. STOVER MARINE ENGINE, $85. Colborne Mfg. Co., 83 E. Indiana-st.

LAUNCH HULL; YOUR OWN PRICE; READY for installing engine. 5547 Wentworth-av.

CANDIES AND CHEWING GUM.

CONFECTIONERY, FINE BON BONS, AND chocolates, famous throughout the United States. Send for wholesale and retail catalogue. C. F. GUNTHER, Confectioner, 188 W. Jackson-st.

CAMERAS, KODAKS, ETC.

4X5 EASTMAN'S KODAK, $16.75; CAMERAS OR Kodaks rented, bought, or exchanged. Central Camera Co., 81 Adams-st.

BICYCLES AND MOTORCYCLES.

WANTED—50 GOOD SECOND HAND WHEELS at once for country orders; bring wheels and get cash. Mead Cycle Co., 22-28 N. Clinton-st.

MISCELLANEOUS.

THE WESTERN STEAM, HOT AIR, ELECTRIC, and Medicated Baths; best results in chronic diseases. 1162 W. 12th-st., ladies' dept. 1164 Near Western-av. POTSTOCK & BULLINGER.

AUTOMOBILES.

Automobiles for Hire

We are the only ones in the city renting limousine cars; 10 machines in actual service. Prices no higher than for open cars. COEY AUTOMOBILE LIVERY CO., 1024-26 Michigan-av. Phones Calumet 1043-1041.

WANTED—TO RENT—BY WELL KNOWN business man, high grade automobile, preferably from private party, including chauffeur; would purchase machine if satisfactory. Please give full description of machine, price if for sale, and price and terms of rental, and salary of chauffeur. Address G L 594, Tribune.

GARAGE—GARAGE.
OPEN FOR BUSINESS JULY 15TH.
Fully equipped for expert repairing and general machine work.
158 E. 43D-ST., NR. DREXEL.

OLD TIRES MADE NEW—
Factory workman, factory methods, prompt delivery. Retreading—Recovering—Rebuilding.
EMPIRE TIRE REPAIR CO.,
Phone 2886 Main. 1856 Cal. 1615 Wabash-av.

FOR SALE—TWO 14 PASSENGER PARK AUTOmobiles, just like new; now making money Lincoln Park trips; owner other business; $800 each. F. F. GROSS, 928 Stock Exchange.

AUTOMOBILES BUILT AND REPAIRED; GENeral machine work; all guaranteed. CHICAGO AUTOMOBILE AND MACHINE WORKS, 1448 Wabash-av. Phone 1143 Cal.

THE AUTOMOBILE EXCHANGE—1565 MICHIgan-av., Calumet 508—Headquarters for first class used cars. Time and money saved by calling on us.

FOR SALE—1 LOGAN, 4 CYLINDER, 24 H. P. runabout; 1907 model; practically new; cheap. Can be seen today. Monsen Automobile Garage, 329-331 N. Clark-st.

FOR SALE—POPE TOLEDO LIMOUSINE, EXcellent condition; full equipment; late 1905 model; all '06 improvements; $1,500. Address G F 408, Tribune.

USED CARS CHEAP—
In price only. All are good; most are guaranteed the same as a new car.
ORLANDO F. WEBER CO., 1324 Michigan-av.

45 H. P. STEARNS; COMPLETE EQUIPMENT; cape top, speedometer, gas lamps, extra tires; cost $5,000; will sacrifice. Address E W 354, Tribune.

MOLINE. MOLINE. MOLINE.
$1,000 TO $2,500.
C. P. WARNER & CO., 1502 Michigan-av.

CLEVELAND MOTOR CAR CO.,
CHICAGO BRANCH,
CALUMET 844. 1470 MICHIGAN-AV.

CALL AND SEE OUR SECOND HAND ELECtrics. WOODS MOTOR VEHICLE CO.,
1408 Michigan-av., Chicago.

2D HAND AUTOS—GUARANTEED LIKE NEW. Send for our illustrated catalogue. Calumet 1853. NYBERG & GOLDIN DIRECT, 2429-39 Michigan-av.

HIGH GRADE SECOND HAND AUTOMObiles; steam, electric, and gasoline.
JAMES E. PLEW, 240 Michigan-av.

WANTED—AUTOMOBILES EVENINGS AND Sundays; good proposition. NEGLEY, River view Park.

WANTED—AN ELECTRIC STANHOPE OR VICtoria; state lowest cash price. Address G F 407, Tribune.

TWO AGENCIES, AND THOSE TWO THE BEST IN AMERICA, "NATIONAL" AND "JACKSON."
RALPH TEMPLE AUTO CO., 311 MICH.-AV.

VIVAX SPARKLING BATTERIES—SATISFACtion guaranteed or money refunded. Vivax Storage Battery Company, 2228 Michigan-av.

WE SELL ALL MAKES OF SECOND HAND cars. Rambler Garage, 1218 Sheridan-rd. Tel. L. V. 1197.

5 PASSENGER TOURING CAR, SIDE ENtrance body; full cape top, glass front; will sell very reasonable; 1286 Congress-st. M. J. Mierne.

HAVE A PORTABLE GARAGE SET IN YOUR back yard; made by The Karr Portable House Co., 605 Belle Plaine-av., cor. E. Ravenswood Pk.

WANTED—2D HAND 30 H. P. OR CADILLAC runabout; state time used. Address C 381, Tribune.

NEW AND SECOND HAND AUTOS—MONTHLY payments. Western Auto Exchange, 160 Washington-st., R. 1006.

FOR SALE—WOODS ELECTRIC STANHOPE, in fine condition; new battery; newly painted and upholstered. Telephone North 8201.

FOR SALE—AUTOMOBILES AND WAGONS, unclaimed storage. Apply 35th-st. barn.

59 GOOD AUTOMOBILE TIRES AND INNER tubes; will sell cheap for cash. 225 Jackson-bd.

FOR SALE—1907 PACKARD LIMOUSINE, 7 seated; fine condition. Address A 488, Tribune.

FOR SALE—FIRST CLASS DELIVERY NEW 7 SEATed touring car; bargain. Address A 480, Tribune.

WANTED—AN '05 OR '06 FRANKLIN RUNabout. Address E B 283, Tribune.

UP-TO-DATE TOURING CARS FOR HIRE; $2.50 per hour. Telephone 2663 Monroe.

FOR SALE—FRANKLIN RUNABOUT $450; Winton runabout $300. TIPTON, 700 W. 63d-st.

MACHINERY.

MOTORS AND DYNAMOS—
A thousand machines in stock. We repair any make, rent machines for temporary use, and buy all makes.
GUARANTEE ELECTRIC CO.,
Clinton and Adams-st.

SECOND HAND BOILERS—ONE 120 H. P. FIRE box boiler; 1 43 in. by 14 ft.; 1 48 in. by 14 ft.; 90 lbs. W. P. 36 inch tubes; and 2 66 in. by 16 ft. Horizontal tubular boilers with fronts and trimmings. We build and repair all kinds of boilers, etc. T. REBRO & SON, 1 to 11 Larrabee-st.

MOTORS AND GENERATORS. ALSO REFRIGerating machinery and ice plants [no ammonia used]. Send for estimates or booklet of information. Midwest Electric Co., 30 and 32 Larrabee-st. 185 B. Clinton-st.; works, Chicago Heights, Ill.

FIRE BOX VERTICAL AND TUBULAR BOILers, 15 to 150 h. p.; automatic and slide valve engines, 30 to 200 h. p.; boilers, all kinds.
JNO. DUBBINS.
14th and Western-av. Tel. Canal 193.

FOR SALE—150 H. P. AUTOMATIC ENGINE, 60 h. p. plain slide valve engine; 10-ft. steam pumps and other engines. The E. H. WACHS CO., 168 Indiana-st.

WE BUY, SELL, AND REPAIR STEAM PUMPS, air compressors, and engines, all makes.
FURNESS BROS. CO.,
28 N. Desplaines-st., Monroe 706.

NORTHWESTERN SPECIALTY MFG. CO.—EXperimental machinery, dies, jigs, punch press work. 1401 W. 21st-st. [Canal 1081]. Bet. Albany-av. and Marshall-blvd., Douglas Park L brch.

COMPLICATED AND DIFFICULT DIES AND tools, heavy punch press and shear work; curve work machine and spring construction. Multi-Vending Co., 198 S. Clinton-st.

GAS AND GASOLINE ENGINES, ALL SIZES, in stationary, portable, and marine outfits. Will demonstrate.
COLBORNE MFG. CO., 83 E. Indiana-st.

MOTORS AND GENERATORS REPAIRED AND rebuilt. Repair work of all kinds. FRANKLIN ELECTRIC CO., 1 S. Clinton-st. Tel. Main 6559.

RICHARD A. SCHULTZ CO., 141-8 E. ONTARIO-st., phone North 606, special machinery designed and built; dies, millwright work, repairs.

TWO POWER ELEVATORS, 15X42 TWIN CORliss engines, 700 and 1,200 h. p. engines. A. L. DAWSON, 29 W. Washington-st.

E. W. BLISS CO.'S PRESSES, DIES, SHEET METAL MACHINERY. STILES-MORRISON CO., Sellers-av. Phone West. 1500; will call.

ELECTRIC MOTORS, AIR COMPRESSORS, water pumps, any size; get our price. Har. 6134. American Pump & Motor Co., 401 Dearborn-st.

SPECIAL MACHINERY, PRESSES, DIES BUILT to order. General machinery repairs. John Wishart Machine Works, 66 S. Canal-st. Main 859.

MOTOR FOR SALE — ALTERNATING CURrent motors, from ¼ to 5 h. p.; buffing lathes and direct connected blowers. 6340 Stony Island-av.

BARGAIN IN ELECTRIC MOTORS AND SUPplies. We buy and sell everything in the electric line. Amber Elec. Co., 60 W. Monroe-st. Main 1733.

LET US QUOTE YOU PRICES FOR BUILDING light or heavy machinery. SINCLAIR LAUNDRY MACHINERY CO., 60 N. Clinton-st.

SWITCHBOARDS, PANEL BOARDS, STEEL or wood cabinets for light and power; elec. specialties. Cuthbert Elec. Mfg. Co., 106 S. Clinton.

FOR SALE—10 HORSE POWER NEW ERA GAS engine, only used one year; going to first party for $160. T. A. HAMILTON & CO., 248 E. 43d-st.

MOTORS—LARGE STOCK FOR IMMEDIATE delivery. CROCKER-WHEELER CO., Old Colony Bldg. Phone 33 Harrison.

FOR SALE—ENGINE, 15 IN. AND 6 FT.; GOOD as new. 53 W. Kinzie-st.

LIGHT MANUFACTURING.

ACCURATE DIES AND TOOLS, MODELS, NOVelties, punch press work, and hardware specialties; invention perfected, complete outfit; dandies from 14 in. to ¼ in. at a bargain. If you want satisfaction call on Auto Machine Works Co., 214 S. Clinton-st. Tel. Harrison 6007.

DIES, TOOLS, AND SPECIAL WORK IN ALL branches. National Stamping & Elec. Works, 153 S. Jefferson-st. Write or phone Monroe 296. Representative will call.

INVENTIONS DEVELOPED AND PERFECTED; models and wood metal patterns; light mfg. NATIONAL MODEL WORKS, 85 5th-av.

WE MAKE ANYTHING IN BRASS. CASTINGS, finishing, stamping, spinning, polishing, and plating. Turner Brass Works, 37 Franklin-st.

REGAL MODEL WORKS, 194 S. CLARK-ST., experimental work, metal specialties, dies, tools.

BOATS, YACHTS, ETC.

BUFFALO AND CUSHMAN MARINE ENGINES. New slow speed type. Reduced prices. The Bullock Mfg. Co., 1806 Lake-st. Central 2891.

FOR SALE—80 FT., 30 H. P. TRUNK CABIN launch; up to date furnishings; a bargain. Address C 455, Tribune.

FOR SALE—GASOLINE LAUNCH; 50 FT. LONG, 10 ft. 6 inch beam; new, complete outfit. A. C. THORSEN, 1506 American Trust Bldg.

FOR SALE—CABIN BOAT, 38 FT., 15 H. P. gasoline engine; nicely layed out. For particulars address C 488, Tribune.

WANTED—CANOE; CHEAP; DECKED PREferred; state price dimensions. O. M. POPE, General Delivery.

WANTED—BEST 18 OR 20 FT. SHALLOW draft centerboard sloop $150 will buy. Address A K 388, Tribune.

NEW 4 H. P. STOVER MARINE ENGINE, $85. Colborne Mfg. Co., 83 E. Indiana-st.

LAUNCH HULL; YOUR OWN PRICE; READY for installing engine. 5547 Wentworth-av.

STOCKS AND BONDS.

FOR SALE—$16,000 OF 20 YR. SCHOOL BONDS, issued by School Dist. No. 13 of Madison Co., Neb., 5% int., option of payment after 5 years. Denomination $500. Sealed bids to be opened July 15, accompanied by certified check of $200.
C. A. MILLER, Secy., Newman Grove, Neb.

14,000 DALS. STOCK FOR SALE; CITY CORporation; stock pays 48 to 56 per hundred the last 3 years. Address C 466, Tribune.

CANDIES AND CHEWING GUM.

CONFECTIONERY, FINE BON BONS, AND chocolates, famous throughout the United States. Send for wholesale and retail catalogue. C. F. GUNTHER, Confectioner, 188 W. Jackson-st.

CAMERAS, KODAKS, ETC.

4X5 EASTMAN'C KODAK, $16.75; CAMERAS OR Kodaks rented, bought, or exchanged. Central Camera Co., 81 Adams-st.

BICYCLES AND MOTORCYCLES.

WANTED—50 GOOD SECOND HAND WHEELS at once for country orders; bring wheels and get cash. Mead Cycle Co., 22-28 N. Clinton-st.

MISCELLANEOUS.

THE WESTERN STEAM, HOT AIR, ELECTRIC, and Medicated Baths; best results in chronic diseases. 1162 W. 12th-st., ladies' dept. 1164 Near Western-av. POTSTOCK & BULLINGER.

TYPEWRITERS AND SUPPLIES.

IF YOU WANT THE BEST BARGAINS IN ACtual factory rebuilt typewriters at competition prices, come to us. Investigate—Be convinced. All makes—rented anywhere—lowest rates.
REBUILT TYPEWRITER CO.,
Telephone Central 5114. 39 Dearborn-st.

OUR PLANT IN THE EAST IS EQUIPPED FOR rebuilding machines alike unto new; our guarantee and price makes your saving real; special low summer rental rates. The Typewriter Exchange, 319 Dearborn-st.

MONARCH, UNDERWOOD, OLIVER REM.; all makes on trial; cash or time; rent $2 and up. W. A. WHITEHEAD, 20 La Salle. Tel. Main 588.

WE HAVE ALL MAKES OF TYPEWRITERS for sale or rent. Cash or time. Call and investigate. Rockwell-Barnes Co., 267 Wabash. Har. 3076.

REBUILT TYPEWRITERS OF ALL MAKES sold and rented. W. F. McDONALD & CO., 263 La Salle-st. Har. 2761.

SPECIAL—TYPEWRITERS RENTED THREE months for $5.
American Desk & Safe Co., 188 Dearborn-st.

FACTORY REBUILT TYPEWRITERS — ALL makes; lowest prices; rented anywhere.
TYPEWRITER EMPORIUM, 162 La Salle-st.

REMINGTON STANDARD TYPEWRITERS, NO. 2 models; this week, $25. The Typewriter Exchange, 319 Dearborn-st.

RENTALS, 3 MOS. $5; SENT ANYWHERE; EXpert repairing. Typewriter Hdqrs., 297 Dearborn.

FOR SALE—TWO REMINGTONS; LITTLE used; cheap for cash. Address A 77, Tribune.

TALKING MACHINES.

LYON & HEALY VICTOR TALKING MACHINES and Edison phonographs are the most musical. All the new records. Victor records, 35 cents and 50 cents. Edison gold moulded records, 35 cents. Easy monthly payments when preferred. Wabash-av. and Adams-st.

RAILWAY TIME TABLES.

WESTERN ROADS.

*Daily. §Sunday. ‡Ex. Saturday. †Ex. Sunday. ¶Ex. Monday.

BURLINGTON ROUTE.
Chicago, Burlington & Quincy Railroad Co.

Union Passenger Station, Telephone Main 871, Canal and Adams sts. City Ticket Office, Telephone Central 8117, 211 Clark st.

Leave.		Arrive.
* 9:15 am	Number One Limited—for Colorado, Utah and California.	* 9:30 pm
*11:00 pm	Overland Express—for Denver, Salt Lake City, San Francisco and Oakland.	* 7:00 am
* 9:20 am	Minnesota Day Limited—for Minneapolis and St. Paul.	* 9:25 pm
* 5:00 pm	Twin Cities Limited—for St. Paul and Minneapolis.	* 9:00 am
*10:50 pm	Twin Cities Express—for St. Paul and Minneapolis.	*11:15 am
* 6:10 pm	Eli Limited—for Kansas City, St. Joseph and Leavenworth.	* 8:50 am
* 6:00 pm	Nebraska Express—for Council Bluffs, Omaha, Lincoln and Nebraska points.	* 9:00 am
*11:00 pm	Iowa-Nebraska Express—for Burlington, Council Bluffs, Omaha, Lincoln and Nebraska points.	* 7:00 am
* 9:15 am	Pacific Express—for Burlington, Council Bluffs, Omaha, Lincoln, Cody (†), Worland (†), Billings, Butte, Helena, Spokane, Seattle and Portland.	* 9:30 pm
*11:00 pm	The Northwest Express—for Lincoln, Billings, Helena, Spokane, Seattle and Portland.	* 7:00 am
* 9:15 am	Black Hills Express.	* 7:00 am
* 5:00 pm	Illinois-Iowa Limited—for Galesburg, Monmouth, Burlington, Mt. Pleasant, Ottumwa, Charlton and Creston.	* 9:30 pm
*11:00 pm	Iowa Express—for Burlington, Ft. Madison, Keokuk, Oskaloosa, Des Moines, Ottumwa, Creston, Council Bluffs and Omaha points.	* 6:50 am
*10:50 pm	Illinois-Missouri Express—for Quincy, St. Joseph, Kansas City, Atchison and Leavenworth.	* 6:50 am
* 9:20 am	Fast Mail—for Galesburg, Oregon, Savanna, Galena, Dubuque, La Crosse and Winona.	* 9:25 pm
* 6:40 pm	Northern Limited—for Rochelle, Oregon, Savanna, Galena, Dubuque, La Crosse and Winona.	* 9:00 am
*10:50 pm	Northern Express—for Rochelle, Oregon, Savanna, Galena, Dubuque, La Crosse and Winona.	*11:15 am
* 9:20 am	Local—for Burlington, Ft. Madison, Keokuk, Mt. Pleasant (†), Ottumwa (†).	* 6:50 am
* 6:10 pm	Illinois and Iowa—for Mendota, Buda, Galesburg, Burlington, Quincy, Yates City (†), Canton (†), Vermont (†), Peoria (†), Davenport (†), Rock Island (†), Clinton (†)	* 9:25 pm
* 8:20 am	Illinois Local—for Mendota, Galesburg, Stronghurst.	* 6:10 pm
* 8:20 am	Illinois Local—for Ottawa, Rochelle, Oregon, Forreston, Rockford.	* 9:30 pm
* 4:30 pm	Streator, Rochelle, Rockford, Sterling.	*10:35 am
* 8:20 pm	Mendota Local	* 9:30 am

Chicago, Milwaukee and St. Paul Railway.

City ticket office, 95 Adams-st. Phone Harrison 3841. Automatic 1511. From Union Passenger Station, Adams and Canal sts., and Western Ave. Station, Austin and Western Aves. Phone Main 1212.

Leave.		Arrive.
† 7:45 am	Janesville, Madison	† 1:05 pm
† 8:05 am	Janesville, Rockford, Janesville	† 5:05 pm
† 8:35 am	Elgin, Rockford	† 5:05 pm
† 8:15 am	Rockford	† 5:05 pm
* 9:00 am	Express—Milwaukee, St. Paul, Minneapolis	* 5:45 pm
	Wausau and Tomahawk	* 5:45 pm
	Wausau, Madison	* 5:45 pm
† 9:00 am		† 5:05 pm
*11:30 am	Beloit	* 5:40 pm
* 5:00 pm	Denver—One night train	* 1:00 pm
†11:30 am	Milwaukee and Waukesha	† 1:45 pm
† 1:50 pm	Elgin, Rockford, Janesville, Beloit, Rock Island, Dubuque, Cedar Rapids	† 1:45 pm
† 1:50 pm	Milwaukee, Waukesha, Ripon, Berlin, Oshkosh, Beaver Dam	† 1:00 pm
† 3:00 pm	Monomonee, Neenah	† 5:05 pm
*5:00 pm	Milwaukee, Madison, Beloit	* 1:55 pm
† 3:00 pm	Waukesha, Madison, Portage	† 1:00 pm
† 4:00 pm	Janesville, Madison, Mineral Point	† 8:00 pm
† 4:05 pm	Elgin, Rockford	† 1:05 pm
*5:00 pm	Milwaukee, Waukesha, Madison	* 1:55 pm
* 5:15 pm	Savanna, Dubuque, St. Paul, Minneapolis	* 1:45 am
* 5:05 pm	Janesville, Madison	* 1:55 pm

The Southwest Limited.

* 9:00 pm	Elgin, Rockford, Beloit, Moline, Rock Island, Davenport, Ottumwa, Kansas City	*8:25 am
† 6:03 pm	Janesville and Madison	*10:00 am
† 6:08 pm	Prairie du Chien and intermediate	† 1:05 pm

The Pioneer Limited.

* 6:40 pm	Milwaukee, St. Paul, Minneapolis Northbound The Pioneer Limited does not run Sundays.	* 9:25 am

The Overland Limited.

* 6:05 pm	Omaha, Des Moines, Sioux City, Sioux Falls, San Francisco, Los Angeles, Portland	*12:30 pm
*10:10 pm	Omaha, Denver, S. Francisco, Los Angeles, Portland.	* 8:45 am
*10:10 pm	Elgin, Moline, R. Island, Davenp't, Ottumwa, K. City	* 7:45 am
*10:00 pm	D. Moines, S.City, Dubuque, Ia., Minnesota, Dakota	* 7:00 am
*10:00 pm	Milwaukee, St. Paul, Minneapolis, Houghton, Calumet	* 7:00 am
*10:00 pm	Green Bay, Iron Mountain, Champion, Marquette	* 7:00 am
*10:00 pm	Ontonagon, Star Lake	† 7:00 am
*10:00 pm	Wausau, Minocqua	† 7:00 am

(a) Milwaukee daily.

ROCK ISLAND C. & E. I. LINES

La Salle Station, on the Loop, Van Buren and La Salle-sts. Ticket office, 91 Adams-st. (Phone C. 4445) and Auditorium Annex.

—C., R. I. & P. RY.—

		Leave.	Arrive.
Fris. Day'pt.	D. Mnes. Omaha	* 10:15 am	*10:25 pm
Illinois and Davenport Local		* 7:00 am	* 7:35 pm
" Peoria Flyer		* 3:30 pm	* 5:20 pm
	ROCKY MOUNTAIN LIMITED.		
Denver, Colo. Spgs., Pueblo		* 2:00 pm	* 5:20 pm
Omaha, Lincoln & Belleville		* 9:00 am	* 5:20 pm
St. L. Int'd Day Express		* 9:00 am	* 5:20 pm
Peoria, R. Island, Davenport		* 7:00 pm	* 1:00 pm
St. Paul, Min'polis, C. Rapids		* 5:00 pm	*10:45 am
Peoria Accomodation		† 6:10 pm	† 9:50 am
Omaha Flyer		* 6:05 pm	* 8:30 am
Cedar Rapids & Sioux Falls		* 6:00 pm	* 8:30 am
Peoria Flyer		* 6:30 pm	* 9:00 am
C., St. Jos. Atch. & K. W. Fast		* 6:30 pm	* 9:00 am
	CALIFORNIA SPECIAL.		
Kan. City, El Paso, Los Angeles		* 10:00 pm	*11:45 am
	IOWA LIMITED.		
D. Moines, C. Bluffs, Omaha		*10:00 pm	* 8:30 am
C. Rapids, St. Paul & Minn.		* 9:00 pm	* 7:50 am
Omaha, Colo. and California		*10:32 pm	* 7:35 am
Kansas City, El Paso, Calif.		*11:30 pm	* 6:50 am
Peoria, Fort Madison		* 9:00 pm	* 6:50 am
Des Moines, Omaha		*11:30 pm	* 7:05 am

—C. & E. I. R. R.—

	ST. LOUIS LIMITED.		
St. Louis, Eureka Springs, Hot Springs, and the South-west		* 10:37 am	* 5:01 pm
	ST. LOUIS EXPRESS.		
St. Louis, Missouri, Okla.		* 8:00 pm	* 6:55 am
Ind. Territory and Texas			
	ST. LOUIS SPECIAL.		
St. Louis and the South-west		* 1:30 pm	* 7:45 am
	NEW ORLEANS SPECIAL.		
Evansville, Atlanta, Montgomery, Mobile, N. Orleans		*12:45 pm	* 5:25 pm
	CHICAGO AND NASHVILLE LIMITED.		
Terre Haute, Nashville, Atlanta, Jacksonville, Mobile, and New Orleans		* 6:20 pm	* 9:20 am
Danville Special		* 4:07 pm	*10:06 am
Danville, T. Haute, Marion		* 4:30 am	* 7:25 pm
Mudavia, Hendersburg		*12:05 pm	† 4:55 pm
Shelbyville, Marion, Chaffee		* 5:50 pm	* 6:55 am
Danville, T. Haute, Evansv		*11:16 pm	* 6:47 am

ENGLEWOOD STATION.
63d-st. | Trains leave 11 minutes later and arrive 11 minutes earlier than time shown here.

CHICAGO AND ALTON R. R.—"THE ONLY WAY"—City ticket office, Rector bldg., cor. Clark and Monroe-sts. Phone Harrison 4470. Union Passenger Station, Canal-st., between Adams and Madison-sts. Phone Main 2153.

Lv. Chgo.	St. Louis-Springfield trains.	Ar. Chgo.
* 9:00 am	Prairie State Express	* 5:10 pm
*11:25 am	The Alton Limited	* 5:04 pm
* 2:30 pm	Springfield Express	* 1:30 pm
* 9:00 pm	Palace Express	* 7:00 am
*11:45 pm	Midnight Special	* 9:00 am
	Streator-Peoria trains.	
*11:25 am	Peoria Limited	† 6:04 pm
* 6:30 pm	Peoria Hummer	* 1:30 pm
*11:45 pm	Peoria Midnight Special	* 7:00 am

JULY REPORT IS A CHECK

Pending Government Statement Wheat Trade Moves Cautiously.

PRICE CHANGES ARE SLIGHT.

Bullish News Items Are Offset by Prospective Washington Showing.

Up to the time that the government report was issued the wheat trade displayed nervousness, unwillingness to branch forth pretentiously in either direction, and a double show of caution. Early anticipation was for a bearish statement on wheat conditions, but the more conservative traders figured that possible bearishness had been discounted by previous declines. There was but little chance for the nervous trade to do much after the report was given publicity, and final prices showed declines of ¼c for July, ⅛@⅜c for September, and ⅛@¾c for December, compared to the previous close.

News again was mixed, but of a sort to command caution on the part of traders. The opening was weak, but price changes were not pronounced. The lightness of supporting orders, however, caught the attention of the bears, who subsequently wielded their hammers with sufficient strength to hammer values off more than a cent. The trade saw a generally favorable weather map—beneficial rains in the needy sections of the northwest, whose traders sold much of what they had bought the day before, and favorable harvesting conditions in parts of the southwest where dryness was essential to success. After awhile, however, reports of rains came in from the thrashing sections, and the trade gave cognizance to the unfavorable conditions for bringing out the best results. A firming of values was a consequence. Where good rains were reported from the northwest there also were more unfavorable advices concerning the advancement of the spring wheat crop. "Bugs," stories of rust, and more complaints of disease," emanated from spring wheat territory, but despite these advices the bulls of the northwest the day before put weight on prices. Contradictory action within the short space of twenty-four hours by the northwestern interests aroused some doubt as to the genuineness of the previous bullish reports from their section.

Wheat Offerings Are Freer.

Aside from the northwestern pressure that were prompted in their action by freer offerings of new winter wheat at principal southwestern marts. Kansas City was prompted to narrow the difference between the Chicago price to within ¼c of a parity. While early harvesting news was of a sort to suggest confidence on the part of the bears, later messages indicated that the moisture had become generally distributed, with fields ready for the harvesters abandoned to the hope of better weather. Again the thrashing returns were mixed, but good farmers in North Dakota are calculated that their returns indicated no more than 5 to 7 bu on an average for the entire state.

Foreign Markets Are Strong.

All of the foreign markets displayed firmness. The Hungarian crop report was a general tonic. It indicated a total yield for that country of 109,000,000 bu, compared to an outturn of 207,000,000 bu a year ago. The suggestion of importing came from a declaration that the crop would not be sufficient to cover domestic requirements. Liverpool wound up ¾@¾d higher, the Budapest rise of 1.2c establishing a gain of 11½c for a week. Paris, Berlin, and Antwerp all were higher.

Receipts of wheat at Duluth and Minneapolis were 206 cars, compared to 141 cars the corresponding day last year. Primary arrivals aggregated 453,000 bu, again showing under those of a year ago by 126,000 bu. Philadelphia and Baltimore reported something doing for export in red winter wheat, and Winnipeg, which said that Manitoba wheat was lacking much that had been expected of it, declared that there was quiet though sound inquiry from abroad for its wheat. Some of the tone to the talk of exports of red winter wheat was mellowed by the assertion that the grain was from the South Atlantic sections, which is cheaper than that from the west. Clearances at the seaboard, wheat and flour, were the equivalent of 118,000 bu. According to the Daily Trade Bulletin the world's stocks of the breadstuffs on July 1 were 164,849,000 bu, compared to 190,351,000 bu a month before, and 137,702,000 bu a year ago.

Corn in Narrow Limits.

Corn values moved within narrow bounds, business being almost entirely of a professional speculative character. There was a display of weakness at the start on generally favorable weather and on the easier tone in wheat. Later, however, there was a reaction for the better. When the final gong sounded respite quotations showed unchanged to half July, 1-16c firmer for September, and 1-16c easier for December and May. Cash and shipping houses took freely on the softer spots. Shippers, however, pronounced the demand from the east weak, although country handlers were more liberal in their acceptance of bids sent out over night. As in the case of wheat, the market awaited the word of the government on acreage and indicated yield, the figures coming too late to have much effect on traders' sentiment. Local arrivals were 161 cars, the estimate for today being 178 cars. Corn at the sample tables was steady to a little easier. Primary receipts were 512,000 bu, against 604,000 bu the similar day last year. Seaboard clearances were 165,000 bu.

Oats Values Score Advances.

Continued unfavorable advices on the progress of the growing crop worked for strength in the oats market, although weather conditions were given favorable consideration. The finish showed net advances of ½@¾c for July, ¾@¾c for September, ⅝c for December, and ¾@⅞c for May. Illinois and Indiana flooded the market with bad reports, and Minnesota and Wisconsin heaped up the total of bullish words materially. The plant in the aforementioned states is said to be showing much worse than last year at this time, with not much more than half an average crop suggested. The government report, although coming too late for legitimate digestion, indicated conditions a little worse than a moth ago. Local receipts were only 93 cars, the estimate for today being 57 cars. A year ago on the similar day the local arrivals were 90 cars. There was not much doing in a cash way.

Provisions Dull and Easier.

Pronounced dullness characterized the course of the market for hog products, with prices ruling a little lower. The principal depressing influences, outside of the scarcity of orders, was the heavy run of hogs west—328,000, compared to 72,000 the corresponding day last year—and weaker prices at the local yards. The general cash demand showed practically no improvement. Shipments of meats and lard hence for the day were well under those of the corresponding day in 1906. Estimated local hog arrivals for today were 30,000. Final pit prices showed 10c off for pork, unchanged to a shade easier for lard, and about 2½c lower for ribs.

Rye Offerings Are Light.

Cash rye offerings were light, and the market ruled quiet but firm. The government report makes the July condition 84.4, suggesting a yield of 31,600,000 bu. Receipts were 2 cars; No. 2 free on board was quoted 83¼@85½; No. 3, 70@80c; No. 4, 60@70c. December sold at 80c and September was quoted 78o bid.

Barley was firm for high grade stock, but the poor stuff was slow sale. The government report estimated the July condition at 89.7, compared to 84.9 a month ago, and suggesting a yield of 177,000,000 bu.

Flaxseed was 1c lower. No. 1 northwestern was quoted $1.24½; No. 1, from the northwest, $1.24; rejected northwestern, $1.17½@1.18½; receipts were 19 cars at Minneapolis and 18 cars at Duluth.

Timothy seed was dull and a shade easier for new seed. Contract was quoted $4.75; September, $4.70; country lots, $3.50@4.50. Clover seed was steady at $15.25 for contract and $8.50@14.50 for cash lots.

Range of Active Futures.

WHEAT.

	Open.	High.	Low.	Close July 10.	Close July 9.
July	92½	92½	91⅝	92¼	92⅝
Sept	90¼-¾	90¼-¾	89⅛	90⅜	90-90¼

INTERESTING TRADE GOSSIP ON 'CHANGE.

Champlin, Lake, Brosseau, and Bartlett-Frazier were the leading buyers of wheat on the decline. Wrenn, Logan-Bryan, Armour, and Marfield were early sellers. There was a little buying for foreign account on the strength of French crop advices. Cudahy brokers, Adams-Samuels, Bailey, Updike, and Logan were on the selling side of corn. Armour, Bartlett-Frazier, and Rumsey bought corn. Barrell was the leading seller of oats, and there was fair selling by other commission houses. Northern Grain, Bartlett-Frazier, Rankin, and Marfield were the leading buyers. There was a little outside buying in provisions, but trade was slow, and individual operations were not conspicuous.

The work of the green bugs, which have been reported in the wheat and oats fields of the northwest for the last week, is now beginning to become apparent, according to advices received by a number of different firms. Snow wired from Minneapolis that the fields he had examined showed the genuine grain aphis in every field, and that oats were badly spotted, some farms showing as bad as those examined in Oklahoma and Kansas. From the car window, he said, the fields seemed to be turning yellow. From what he has seen so far he estimates that not more than half a crop at the best will be raised. A prominent banker of Webster, S. D., who has been making a close study of the bugs, wired Logan-Bryan that the damage was beginning to be apparent, the grain turning yellow the same as in the southwest. The work of the bugs in Wisconsin is said to be even more serious than elsewhere northwest, some fields being entirely destroyed. Fred Martin, the cash man, returned yesterday from a trip covering the biggest part of the state and said that the crop outlook was decidedly bad.

W. H. Perrine had the following letter from O. M. Davison of Minonk, Ill., which is in striking contrast to most of the reports on oats: "I have been taking some long rides into the country since the fourth to find some of those fields that will not pay for the cutting that farmers have been harping about. I went eleven miles west and took an auto drive to Streator, twenty-eight miles. The poorest field I saw I would be willing to take at 35 bu, and those that low were decidedly few. I was much surprised to find oats looking so well. I can show you field after field that, with proper ripening weather, will make better than 60 bu. I put the average within the limits I went at a good 50 bu. I could not find a single bug where there were thousands two or three weeks ago, and I do not believe the brown leaves in nearly every field were caused by them, but rather by the hot weather two weeks ago after some heavy rains. From the worst patch I could find I pulled a few handfuls and they were 1½ feet high and just heading. The brownest I could find had perfectly green straw and the head coming out the top full of oats, and I do not believe these brown places are hurt to any extent. There may be places where no oats will be raised, but we have had as bad reports here as I have seen anywhere, and, if there has been a more damage done than here, I look for a big crop of oats. We certainly have the best prospects for a bumper crop that we have had for years."

Offerings of new wheat from Indiana and Illinois were liberal, and there were offers of new wheat to come here from Kansas City near a working basis. In the southwest offerings were said to be increasing, especially from Kansas, where it was expected there would be light offerings. There was little doing in the local cash market, but carlots were quoted relatively steady. Outside markets were steady. No. 1 northern at Minneapolis was sold at about the same premium, as recently—1¼@1⅜c over July. Stocks increased 700,000 bu for four days. At the seaboard there were reported export sales of No. 2 red at Baltimore and Philadelphia, but local exporters stated that the wheat worked probably was Maryland red winter wheat. The price of July wheat at Baltimore was 92½c, or about ⅛c over our July, which figures out about 7c below the basis of Chicago No. 2 red. New No. 2 red winter wheat was offered abroad by local shippers, and the best bid received was 7c out of line. Offerings of corn in the local market were small, the receipts being light. The domestic and export demand was slow, however, and prices were steady to ⅛c lower. Oats were firm. Sales were moderate. Total local sales reported were 25,000 bu wheat, 100,000 bu corn, and 150,000 bu oats. The seaboard reported 120,000 bu wheat and 40,000 bu corn worked for export.

J. A. Waring, crop expert for Wright-Bogert, writes from Fargo, N. D., under date of July 8: "Between Oaks and Wahpeton, N. D., there has been more rain than needed for wheat. It is a level country, but with all that there is a chance for a fair crop if conditions are favorable from now on. There are no bugs, and all grains are good color and making fine progress, but the season is fully two weeks late. Through the Red River valley, between Wahpeton and Fargo, there has been too much rain and wheat is spotted, and, at best, it won't make a full crop. Farmers says conditions are better further back, as the low ground is always along a railroad. The weather could not be finer for growing crops, and there are only two things that will knock them out—hot winds and an early frost. Barley is commencing to head out."

"The Minneapolis flour output last week decreased 76,335 brls," said the Northwestern Miller. "Observance of Fourth of July as a holiday was the cause. Flour was dull last week. This appears to have been a common experience, without the least variation among Minneapolis mills. Of course, a national holiday, coming in the middle of the week, no doubt helped to accentuate the dullness. In the Red River valley, except about Wahpeton, the crop is exceptionally promising. Uniformly favorable reports come from South Dakota. Briefly, though reports do not average as well as a week ago, the crop in the northwest is fairly promising. That the crop in North Dakota is ten days to two weeks late is a factor. However, in southern and central Minnesota and in South Dakota wheat is well advanced in heading."

The weekly weather and crop report issued by the Iowa section of the United States department of agriculture was decidedly bullish on corn, giving the condition at 76, compared to 99 a year ago, and attributes the poor prospect to the deficient stand, which is in accordance with recent reports from Iowa. The spring wheat condition was given at 90 against 94 a year ago, and oats 89 against 84 last year.

Sales on the call were: Wheat—No. 2 red, July, 5,000 bu at 94c Illinois proportional. Corn—No. 3 yellow, August, 5,000 bu at 54⅝c, 5,000 bu at 54⅝c Illinois proportional. Oats—No. 3 white, August, 25,000 bu at 39c Illinois proportional.

Closing prices for wheat in foreign markets were: Liverpool, ⅝@¾d higher; Paris, ¼@1c higher; Antwerp, ⅝c up; Berlin and Budapest, ⅝c and ½c higher respectively.

Estimated receipts for today are: Wheat, 15 cars; corn, 178 cars; oats, 157 cars; rye, 1 car; barley, 4 cars; hogs, 28,000.

Charters were made for 100,000 bu corn to Buffalo at ⅝c.

	Bought.	Sold.	Net Change.
Dec.	99⅝-99¼	99¼	98¼	99¼	99⅝-¾
May	1.02¾-¾	1.00½	1.02¾	1.03⅛	1.02¾

CORN.

July	54⅝	54¾	54	54⅜	54⅛
Sept	54⅝-55	55	54⅝	54⅝	54⅞
Dec	52¾-53	53⅛	52⅞	53⅛	53⅛
May	54⅛	54⅜	53⅝-¾	54⅛-¼	54⅜

OATS.

July	43⅝	43⅝	43⅛	43⅜	43⅜
Sept	39⅝-40¼	40⅜	39⅝	40¼-⅜	39⅞
Dec	40⅝-41	41	40⅝	41	40⅞
May	42⅝-43⅛	43⅛	42⅝-¾	43⅛	42⅞-43

MESS PORK.

July				16.05	16.15
Sept	16.80	16.80	16.25	16.25	16.35

LARD.

July	8.80	8.82½	8.80	8.82½	8.80
Sept	8.95	8.97½	8.95	8.97½	8.97½
Oct	9.00	9.02½	8.97½	9.00	9.02½

SHORT RIBS.

July				8.45	8.47½
Sept	8.62½	8.65	8.60	8.65	8.67½
Oct				8.57½	8.60

Grain Inspection.

	No. 2 or better.	Standard.	No. 3.	Low grade.	Total.
Winter wheat.	10	...	3	1	13
Spring wheat.	...	...	1	4	5
Durum wheat.	2	...	3	...	5
Corn	22	5	81	53	161
Oats	2	5	10	16	33
Rye	...	...	1	1	2
Barley	...	...	1	3	4
Totals	35	5	97	89	226

Inspected out, from store: Wheat, No. 2 red, 1,000 bu. Oats—Standard, 27,887 bu. Barley—No. 4, 297 bu. From private houses: Wheat—No. 2 red, 6 cars; No. 3 mixed wheat, 1 car. Corn—No. 2 yellow, 26 cars and 143,000 bu; No. 3 yellow, 5 cars; No. 4 yellow, 1 car; No. 2 white, 16 cars; No. 4 white, 1 car; No. 2, 1 car; No. 3, 12 cars and 225,200 bu; No. 4, 9 cars. Oats—Standard, 11 cars; No. 2 white, 7 cars; No. 3 white, 4 cars; No. 2, 6 cars; No. 3, 1 car; no grade, 6 cars.

Primary Movement.

	Wheat—Receipts.	Shipments.	Corn—Receipts.	Shipments.
Yesterday	447,000	198,000	512,000	404,000
Last week	563,000	156,000	714,000	762,000
Last year	552,000	275,000	693,000	283,000
1906	448,000	320,000	587,000	627,000

Oats—Receipts, 275,000 bu; last year, 467,000 bu. Shipments, 276,000 bu; last year, 447,000 bu.

Range of Indemnities.

	Ups—High.	Low.	Close.	Downs—High.	Low.	Close.
Wheat—September..	97⅛	97	97	94⅛	94⅛	94⅛-¼
Corn—September..	55½	55¼	55⅜	54⅝	54½	54⅝
Oats—September ..	41¾	*40⅞	40⅝	39⅝	39⅝	39⅝

*Sellers.

Cash Produce Transactions.

FLOUR—Steady; winter wheat patents, jute, $4.25@4.50; straight, jute, $3.80@4.10; clear, jute, $3.40@3.50; spring wheat flour, favorite brands, $5.80; Minnesota hard patents, jute, $4.60@5.10; Minnesota hard straight, spring [export bags], $3.70@4.10; clear [export bags], $3.15@3.75; second clear [export bags], $2.75@2.85; rye [export bags], $3.80@4.60.

WINTER WHEAT—Steady. Sales in store: Mixed lots, 25,000 bu on p. t. Free on board: No. 4 red, 90c; No. 3 red, 92½c; No. 2 red, 92¼@93¼c; No. 3 red, 92¼c. Illinois proportional: No. 3 red, 92⅝c; No. 2 red, 92¾c; No. 2 hard, 5,000 bu, August shipment, 93c.

SPRING WHEAT—Steady. Sales free on board: No. 4, 94c.

CORN—Unchanged to ⅛c lower. Sales in store: Mixed lots, 100,000 bu on p. t. On track and free on board: No grade, 42@46c; No. 4, 48@53¼c; No. 4 yellow, 53¾@54c; No. 3, 54¼@54½c; No. 3 yellow, 54¼@54¾c; No. 2, 54½c; No. 2 yellow, 54¾c; No. 4 white, 53¼c. Illinois proportional: No grade, 44@47c; No. 4, 53@53½c; No. 4 yellow, 53@53½c; No. 3, 54@54½c; No. 3 yellow, 54@54½c; No. 2 yellow, 54¾c; No. 4 white, 54½c; No. 3 white, 54¾@55¼c; No. 2 white, 54¾c.

OATS—Firm. Sales in store: White clipped, 150,000 bu on p. t. On track and free on board: No grade, 43c; No. 4 white, 38½@44½c; No. 3 white, 44½@46c; standard, 46½c. Illinois proportional: No. 4 white, 43@44½c; No. 3 white, 45¼@46c; standard, 46¼@47c; No. 2, 44c.

RYE—Firm. Sales, free on board: No. 3, 80c.

BARLEY—Steady. Sales, free on board or switched, by sample: Screenings, 46@66½c; barley, 54@68c.

HOG PRODUCTS—Easy. Cash lots: Mess pork, $16.10@16.20; lard, $8.80; short ribs, $8.80@8.90, according to weight.

COOPERAGE—Firm. Ash pork brls, $1.47½@1.50; oak pork brls, $1.62½@1.65; lard tcs, $1.97½@2.00 for woodbound.

WHISKY—Steady on a basis of $1.31 for finished goods.

LINSEED OIL—Raw, 44c, 5 brl lots, 45c; boiled, 45c, 5 brl lots, 44c.

HAY—Dull. Receipts, 1,021 tons; shipments, 12 tons; choice timothy, $19.00@20.00; No. 1 timothy, $17.50@18.50; No. 2 timothy and No. 1 mixed, $16.00@17.00; No. 3 timothy and No. 2 mixed, $14.00@16.50; Kansas and Indian territory prairie, choice, $11.50@12.00; No. 1, 10.50@11.00; No. 2, $10.00@10.50; Iowa, Minnesota, and Nebraska prairie, choice, $11.00@11.50; No. 1, $10.00@11.00; lower grades, $8.00@10.00.

STRAW—Steady. Rye, $10.00@10.50; oats, $8.50@9.00; wheat, $7.50@8.50.

IN THE BOSTON MONEY MARKET.

BOSTON, Mass., July 10.—[Special.]—The bull movement which Lawson has been engineering got a severe setback today when everybody long on coppers undertook to take profits. The result was losses of from one to four points. The latter was in Wolverine, Calumet and Arizona, and Mohawk. Quincy slumped 3¼, Centennial 2, North Butte and Osceola 2. Home railroads and Industrials generally were weak, though the losses, for the most part, were confined to fractions, though telephone and woolen stocks lost a point each. Call loans, 4½@6 per cent. Time loans, collateral, 6@6 per cent. Time loans, mercantile paper, 6 per cent. Clearing house loans, 5 per cent.

	Shares.	Open.	High.	Low.	Close.
Adventure	50	7	7	7	7
Amal.	17,400	90¼	90½	87½	88¼
Arcadian	530	7	7¼	6¾	6¾
Aris. Coml.	90	25¼	25½	25	25
Balaklala	1,622	10¼	10¼	9½	9¾
Bingham	650	16¼	16¼	15½	15½
Boston Con.	910	26⅜	26⅜	25⅞	25⅞
Butte Coal	885	26⅜	26⅜	26¼	26¼
Cal. & Ariz.	203	169	169	166½	167
Cal. & Hecla	845	845	845	845	845
Centennial	45	29	29	29	29
Copper Range	2,382	82	82	80¾	80¾
Daly West	140	16	16¼	16	16
Franklin	100	16	16	16	16
Granby	5	125	125	125	125
Greene Con	1,430	16¾	17¼	16½	16½
Isle Royale	1,005	20¾	20¾	19¾	19¾
La Salle	60	16	16	16	16
Mass. Mining	130	6	6	6	6
Mayflower	30	80	80	80	80
Mexico Cons.	25	11¾	11¾	11¾	11¾
Mich.	140	15¼	15¼	15	15
Mohawk	445	85	85	82	82
Nevada	100	14¾	14¾	14¾	14¾
North Butte	4,260	86	86	83½	85
Old Dominion	1,025	46	46	45¼	46
Osceola	218	130¼	130¼	129	130
Parrot	5	71	71	71	71
Quincy	280	121	121	117	118¼
Rhode Island	105	5⅝	5⅝	5½	5½
Santa Fe	640	3⅞	3⅞	3½	3¾
Shannon	1,854	26	26	25	25
Trinity	2,005	25	25	22¾	23
United Copper	300	64½	64½	64¾	64¾
Do pfd.	20	84½	84½	84	84
U. S. Smelting	634	40¼	40¼	40	40
Do pfd.	60	42¾	43	42½	43
Utah Cons.	535	52	53	51½	52
Victoria	5	7¾	7¾	7¾	7¾
Winona	205	8¼	9¼	8	8¼
Wolverine	119	165	166	160	161
Wyandotte	885	1¼	1¼	1¼	1¼
Am. Pneu	45	6¾	6¾	6½	6½
Am. Tel. & Tel.	540	109	109	108	108
Dom. I. & S.	50	20	20	20	20
Edison Elec.	20	215	215	215	215
Mass. Gas.	80	89	89½	89	89½
Do pfd	222	83	83	82¾	83
Mergenthaler	10	205	205	205	205
Swift	75	105¼	106¼	105¼	105¼
United Shoe Mach.	261	51	51	50	50½
Do pfd.	25	27	27	27	27
U. S. Oil	50	104¾	104¾	104	104
United Fruit	140	110¼	110¼	109	109
Western Tel	540	5¼	5¼	5¼	5¼
Boston & Alb.	47	214	215	214	215
Boston & Maine	15	160	160	160	160
Bos. & Wor.	150	23¾	23¾	23¾	23¾
Chicago Jct.	12	140	140	140	140
Fitchburg pfd	80	120½	121	120½	120½
Mass Elec.	100	16	16	16	16
W. End St. R.R.	60	85¼	85¼	85½	85½

IN FOREIGN MONEY MARKETS.

LONDON, July 10.—Money was ample in the market today to satisfy the fair demand. Discounts were easy.

On the stock exchange the weakness of the continental bourses, as well as the New York advices, causes a drooping tendency.

Americans were flat in the forenoon at one point below parity on the overnight weakness in New York and dear money fears. Pacific stocks were freely sold on rumors of an unfavorable response to the Union Pacific bond issue. Later prices eased further and the market closed weak.

Foreigners were dull. Japanese were offered on the controversy between Japan and the United States. Japanese imperial 4s of 1904 closed at 102¼. Copper shares further weakened in sympathy with the metal.

BERLIN, July 10.—Trading on the bourse today was stagnant and prices declined upon yesterday's western bourse reports and the drop in the prices of metals, especially copper, in London. Americans were considerably lower and Japanese further declined.

PARIS, July 10.—Prices on the bourse today opened weak and closed steady. Russian imperial 4s closed at 72.50 and Russian bonds of 1904 at 488.00.

CLOSING QUOTATIONS OF AMERICAN SECURITIES IN LONDON.

	Tuesday, 4 p. m.	Wednesday, 4 p. m.	Tuesday's N. Y. equiv. close.
Atchison	94	93¾	93⅝
Do pfd.	98	98	98½
Baltimore & Ohio	100¾	99	99½
Canadian Pacific	179¾	178⅝	174¾
Chesapeake & Ohio	36⅝	35	37½
Chi. Gt. Western	11⅜	11⅛	11⅜
Chi., Mil. & St. Paul	138½	138	134⅝
Erie	26	24¾	24½
Do 1st pfd.	63	62	60½
Do 2d pfd.	45	44	42¾
Illinois Central	146¼	146	142¾
Louis. & Nashville	119	118½	115¾
M. K. & T.	33	34¼	33¾
New York Central	118	116	116½
Norfolk & Western	78½	77½	75¾
Ontario & Western	38¼	37¾	38⅜
Pennsylvania	63¼	63¼	123½
Reading	54½	53½	104¾
Southern Railway	20¾	20⅝	19¾
Do pfd.	70	70	68¾
Southern Pacific	82¼	80¾	78½
Union Pacific	144¼	140¼	136⅝
Do pfd.	89	88	86¾
United States Steel	38¼	37⅞	36¾
Do pfd.	103¼	102½	100
Wabash	14¾	14½	14¼
Do pfds.	26¾	26	25⅝

Consols, 84⅛; New York equivalent, 84⅛.

Naval Stores.

SAVANNAH, Ga., July 10.—Turpentine—Firm; 36¾c; sales, 922 casks; receipts, 884 casks; shipments, 5,330 casks. Resin—Firm; sales, 3,011 brls; receipts, 8,400 brls; shipments, 7,340 brls; A B C, $3.95@4.05; D, $4.20; E, $4.40@4.50; F, $4.65@4.70; G, $4.70@4.80; H, $4.85@4.90; I, $4.95; K, $5.10@5.25; M, $5.35; N, $5.50@5.75; W G, $5.85; W W, $5.90@6.00.

WILMINGTON, N. C., July 10.—Spirits turpentine—Nothing doing; receipts, 128 casks. Resin—Quiet; $3.90; receipts, 304 brls. Tar—Firm; $2.60; receipts, 158 brls. Crude turpentine—Firm; $3.00@3.00; receipts, 175 brls.

CHARLESTON, S. C., July 10.—Turpentine and resin—Nothing doing.

NEW YORK, July 10.—Turpentine—Steady. Resin—Steady.

JOHN DICKINSON & CO.

STOCKS, BONDS, GRAIN, PROVISIONS

5 Board of Trade Bldg., Chicago.

New York Office, 42 Broadway.

Members Chicago Board of Trade.
New York Consolidated Stock Exchange.

DIRECT PRIVATE WIRES EAST

Phones: Harrison 0611 and 0612. Automatic 4058

BULLS DESERT FUTILE FIGHT.

New York Stocks Tumble When Manipulators Change Front.

ST. PAUL IS HARDEST HIT.

Decline Is General Through Entire List; Copper an Influence.

[BY A SPECIAL CORRESPONDENT.]

NEW YORK, July 10.—[Special.]—Abandonment of manipulative tactics to hold stocks to an artificial level is credited as the cause of today's rapid decline in prices. There was no evidence of extensive liquidation on the street. The whole project to force values up and induce the public to become purchasers of securities at fancy prices seems to have been dropped by all who were engineering the scheme.

St. Paul, which was reserved by the speculative leadership for their last resource, after being forced up even in face of yesterday's selling pressure, naturally was the most acute sufferer today.

Union Pacific, Reading, Amalgamated Copper, and the Hill stocks came next in the order in which they have figured in the operations of the manipulators of the market. Some special weakness in Union Pacific was attributed to the poor subscriptions reported to the new convertible bond issue.

Money Squeeze Develops.

The squeeze in the money market came, as was expected, and was, indeed, inevitable with the withdrawal today of government deposits from the national banks. The engagement of $1,000,000 of gold for shipment to France aggravated the effect of the money disturbance, as the rise in money rates and the fall in foreign exchange had aroused hopes that the gold export movement was at an end.

The filing of the government's suit against the American Tobacco company and the stated purpose of the New York public utilities commission to probe the local traction merger served to keep alive the sentiment of apprehension over government activities against corporations.

The reduction in the price of copper also was an unsettling influence, and another decline in prices at the New York metal exchange kept alive uneasiness over the stability of that market.

Crop Report Does Not Help.

The government crop report offered no help to stocks. The first report on the year's corn crop was of a poor showing. The improvement in condition of winter wheat was less than was hoped for and the falling off in condition of spring wheat was unfavorable. The covering of shorts to take profits reduced the losses, but the closing was easy.

Bonds were easy. Total sales, par value, $1,327,000. United States 4s declined ¼ per cent on call.

Money on call, strong, 6@6 per cent; ruling rate, 6 per cent; closing bid, 5 per cent; offered at 5½ per cent. Time loans, strong; 60 days, 5 per cent; 90 days, 5@5½ per cent; 6 months, 6 per cent. Prime mercantile paper, 5½@6 per cent. Sterling exchange, weak, with actual business in bankers' bills at 486.75@486.80 for demand and at 483.40@483.45 for 60 day bills. Posted rates, 484@484½ and 487½@488. Commercial bills, 483. Bar silver, 67½. Mexican dollars, 52½. Government bonds, easy. Railroad bonds, easy.

NEW YORK STOCK TRANSACTIONS.

Description.	Sales.	Open.	High.	Low.	Close—July 10.	Close—July 9.
Alls-Chal.	400	10	10	9¾	9¾	...
Do pfd	1,400	25¾	26¼	25¼	25¾	26
Amal. Cop.	120,400	90	90	87⅝	88½	91
Am. Agri. Chem.	200	16	16	16	16	...
Am. Beet Sugar.	400	15	15	15	15	15½
Am. Can pfd.	100	53¾	53¾	53¼	53¼	53¾
Am. Car Fdy.	2,222	43¾	44⅝	43⅝	44⅜	44
Do pfd	100	114	114	114	114	...
Am. Cot. Oil	100	31¾	31¾	31¼	31¼	31⅜
Am. Linseed	100	10¾	10¾	10¾	10¾	...
Am. Loco.	1,000	58	58	57¼	57¼	58½
Am. Smelting	24,800	118	118	116¾	117¼	118¾
Do pfd	600	106¾	106¾	105	105¾	107
Am. Steel Fdy.	200	5	5	5	5	...
Do pfd	200	40	40	39	39	...
Am. Sugar	1,620	122	122	121½	122	122¾
Am. Tob. pfd.	1,008	89	89	88¼	88¼	89¼
Am. Wool	1,020	26¼	26½	25¾	25¾	27¼
Do pfd	1,300	91	91	90¾	90¾	...
Anac.	11,200	67	68	66¾	67¼	69¼
Atch.	18,300	91	91½	89½	90	91¾
Do pfd	100	93¼	93½	93¼	93½	93¾
B. & O.	2,400	108	108¼	107	107	108
B. R. T.	10,280	56¾	56¾	55¾	56¼	57¼
Balaklala	200	9¾	9¾	9¾	9¾	10¼
Batopilas	325	7¼	7¼	7¼	7¼	7¼
Can. Pac.	500	23	23	22	22	23¾
C. F. I.	4,025	31⅜	31⅜	30¼	31	32
Corn Prod. com.	500	18	18	17¼	17⅝	18
Corn Prod. pfd.	110	73	73	72	72	73
Can. Pac.	2,800	173¾	173¾	172½	172¾	173¾
Ches. & O.	1,900	34¾	35	34¼	34¾	35¼
Chgo. & Alton.	200	17	17	17	17	17¼
C. G. W.	1,100	11¼	11¼	10¾	10¾	11¾
Do pfd. B.	800	15¾	15¾	15	15	...
C. M. & St. P.	70,250	134½	134½	130	131¼	135¾
Do rcts	200	118¾	118¾	118¼	118¼	120¾
Do ctfs	1,400	132	132	132	133	136¼
Chgo. Northwest	2,640	147¼	147¼	145¼	146	148¾
Colo. Sou.	500	24½	24¾	24¼	24¾	25
Do 2d pfd.	900	46¼	46¾	46	46¾	...
Dis. Sec.	2,100	65	66	64¼	64¼	66¼
D. & H.	800	169¼	169¼	166½	167¼	170
D. & R. G.	1,110	27¼	28	27¼	28	28
Do pfd	120	70	70	70	70	...
Erie	5,400	24¼	24¼	24¼	24¼	24¾
Do 1st pfd.	1,200	60¾	60¾	59	60	60¾
Do 2d pfd.	1,100	43¾	43¾	41¾	41¾	43¾
Fed. M. & S. pfd.	200	85	85	85	85	...
Gen. Elec.	800	138	138	137	137	138
Gt. Nor. pfd.	3,048	114	114	113	113	116¼
Gt. Nor. ctfs.	10,600

COLLEGE BUYS CENTRAL SITE.

Chicago Eye, Ear, Throat, and Nose Institution Gets Property.

$150,000 BUILDING PLANNED

Structure to Be Erected at Washington and Franklin Streets.

The Chicago Eye, Ear, Nose and Throat college has completed the purchase of a site, and within a year will begin the construction of an eight story building, fitted for its uses, to cost from $125,000 to $150,000. The purchase was from Carter H. Harrison, his sister, Mrs. Caroline D. Owsley, and his brother, William Preston Harrison. It includes building and ground, 20¼x80¼, at 204 Washington street. The price was $60,000. A trust deed for $50,000, for ten years, at 5 per cent, was given as part of the purchase price.

The college owns the property at the southeast corner of Washington and Franklin streets, which adjoins the site just bought so that it has a frontage on Washington street of 40½ feet and 80¼ on Franklin. The board of review's valuation on both pieces is $136,500.

Charles E. Carson has sold to Minnie K. Eldridge the Carson apartments and ground, 50x137, at the southeast corner of Montrose and Hazel avenues, for $80,000, subject to an incumbrance of $30,000.

Garabel T. Pushman has taken title to the property at 2212-16 Michigan avenue, 50x180, from the Chicago Title and Trust company as trustee, for a consideration given as $50,000, subject to an incumbrance of $25,000. Mr. Pushman gave as part payment 200x143, on Sheridan road, near Lawrence avenue, valued at $25,000. Benjamin Rosenberg and W. A. Fridmore negotiated the sale.

Regelin, Jenson & Co. have sold for Henry P. Keller the property at 23 and 25 Alexander place, consisting of a stone front six apartment building, to Jonas and Emma M. Svenson for $20,250.

Real Estate Transfers.

ROGERS PARK.

Sheridan-road, 150 s of Lunt-av., w f. 50x146, June 24 [M. E. Harris to John J. Kreer] ..... $ 3.500

LAKE VIEW.

Alexander-pl., 207 e of Sheridan-rd., n f, 48x121, incumb. $15,500, July 9 [Henry P. Keller to Jonas and Emma M. Svenson] 20.250

Ashland-av., 87 n of Cullom, w f, 25x160, incumb. $2,500, July 1 [B. F. Weber to Anna T. Pentecost] 4.500

Clark-st., s e cor Wellington-av., w f, 107x150, July 13 [Herman C. Knoke to Julius Hopkins, De Kalb, Ill.] 1.500

Melrose-st., 868 e of Halsted, n f, 25x147, June 29 [Mary S. Updegrove to William B. Clettenberg] 12.000

Montrose-av., s e cor Hazel, n f, 50¼x137½, incumb. $30,000, June 29 [Charles E. Carson to Minnie K. Eldridge] 60.000

Robey-st., 68 n of Giddings, e f, 27x106, m. or l., July 8 [G. Osten to Lina Feyerisen] 4.000

Sheridan-rd., 330 s of Ainslie-st., e f, 100x145; Sheridan-rd., 230 n of Ainslie, e f, 200x150, June 26 [Garabel T. Pushman to Selma L. Kohn] 25.000

Southport-av., 128 n of Wolfram-st., w f, 25x125, July 8 [Frank A. Lindholm to Joseph Sager and wife] 3.350

JEFFERSON.

Central Park-av., 60 s of School-st., e f, 30x125, and o. p., June 1 [Sera Neumann to Anton A. Jankowski and wife] 2.400

Central Park-av., 2562, 25x125, July 2 [A. H. Hill to Hilda Fink] 2.300

Cortland-st., s w cor Hancock-av., n f, 50x138¾, incumb. $9,000, assumed, July 3 [Edward H. Griffiths to Charles F. Trapp] 16.000

Kimball-av., 174 n of Fullerton, e f, 70x125, June 22 [A. H. Kimball to Benj. B. Frend] 2.600

Ridgeway-av., 200 s w of Milwaukee, s e f, 25x130, June 27 [M. Rath to Anton Pusik] 3.000

Sacramento-av., 250 n of School-st., e f, 25x125, July 9 [H. Tanson to Martha Bialk] 2.400

NORTH TOWN.

Hudson-av., 175 n of Blackhawk-st., w f, 25x124, July 9 [H. Enzelhardt to Anna Engelhardt] 3.000

Sedgwick-st., 129 s of Garfield-av., w f, 50x100, July 5 [August Swanson to Louis G. Kunss] 3.500

SOUTH TOWN.

Grand-blvd., 180 n of 39th-st., w f, 33x132, April 27 [Carrie L. Kannenberg to Anna A. Cummings] 4.370

Same ppty., April 27 [A. A. Cummings to Norman F. Cummings] 4.370

Michigan-blvd., 2214-2216, e f, 50x188, 125 s of 22d-st., incumb. $25,000, July 1 [C. T. & T. co., trustee, to Garabel T. Pushman] 50.000

25th-pl., 122 e of Wallace-st., s f, 75x125, June 22 [E. O'Shea to Angelo Alessi] 4.200

34th-st., 220, 101x100, July 8 [N. Thien to Jennie E. Johnson] 3.500

Washington-st., 204, 20¼x80½, June 1 [Carter H. Harrison, Caroline D. Owsley, and William P. Harrison to Chicago Eye, Ear, Nose, and Throat college] 60.000

HYDE PARK.

Champlain-av., 2 s e cor 61st-st., w f, 111¼x70, July 3 [Charles F. Trapp to Edward H. Griffiths] 7.000

46th-st., 161 e of Vincennes-av., s f, 25x119, June 14 [Celia W. and Zella M. Delaney to Morgan Sullivan] 7.500

Houston-av., 285 s of 87th-st., w f, 25x140, July 9 [Anton Hecht to Samuel and Minnie E. Kaplan] 3.350

5716-5718 Kimbark-av., 42½x170½, June 26 [C. Bishop to Robert Bartlett] 7.000

Michigan-av., 146 n of 111th-st., w f, 25x176, June 15 [G. Dalenberg to Louis Cohen]

St. Lawrence-av., 60 s of 42d-pl., e f, 20.9x124, June 10 [M. Lyle et al., by M. in C., to L. Eugene Lyle] 5.000

LAKE.

79th-st., s e cor Center-av., n f, 206x207, and o. p., June 29 [Samuel B. Richardson, of Louisville, Ky., to Ernest H. Holtorff] 24.000

80th-st., s w cor Bishop, n f, 40x125, July 6 [A. J. Friedman to David E. Kimball]

Western-av., n e cor 67th-st., w f, 53x125, June 3 [C. T. and T. Co. to John D. Curtin] 2.000

WEST TOWN.

165 Augusta-st., 24x127, June 21 [F. Schmidt to Piotr Jaswiec et al.] 5.000

Chicago-av., 50 e of Rockwell-st., n f, 48x162, incumb. $1,000, July 9 [I. Lange to Tannaro Attirl] 2.300

Christiana-av., 240 n of Ohio-st., e f, 28x125, incumb. $3,500, July 9 [A. M. Arnesen to Wm. Pozniczer and wife] 6.100

Diversey-av., 200 e of Campbell, s f, 50x130¾, July 8 [D. G. Piechot to Hans P. H. Jensen] 3.000

18th-st., 217 w of Rockwell, s f, 24x125, July 9 [Anton Tamilka to Jos. and Anna Legler] 2.450

Fillmore-st., 81 e of Springfield-av., n f, 25x125, July 9 [Wm. Weinfurt to John Lalor] 5.000

N. 41st-ct., 207 s of North-av., w f, 24x125, incumb. $1,000, July 8 [H. O. Lavold to Karen H. Petersen] 2.500

N. 50th-av., 186 s of Kinzie-st., e f, 25x125, June 10 [E. Mode to Mary A. Weisman]

Greenwich-st., 234 e of Leavitt, s f, 24x100, July 8 [H. J. Schmidt to Jacob S. Gray] 4.800

Hamlin-av., 50 n of 26th-st., w f, 50x125, July 6 [J. P. Vrba to Karel Lakes] 6.000

Hermitage-av., 164 n of 12th-st., w f, 26x122, July 8 [Mary Votava et al., by M. in C., to Anna S. Pavlicek] 3.725

Hermitage-av., 165 s of Division-st., e f, 25x127, incumb. $3,500, June 26 [C. Poteracki to T. Mikulski] 6.600

Huron-st., 123 w of May, n f, 25x120, April 15 [Jacob Kulik to Jozef Michalek and wife] 8.275

Irving-av., 117 s of Polk-st., w f, 25x125, July 8 [E. A. Weaver to Wm. Mahoney] 2.000

Keith-st., 182 n of Huron, e f, 24x100, June 19 [Stan Bembenowicz to Marcin Kalis]

Kinzie-st., 110 w of Noble, s f, 20.6x48.3, July 1 [James Frake to Northern Trust Co., trustee] 5.000

Leavitt-st., 190 n of Van Buren, e f, 25x124, incumb. $2,500, May 31 [Anna B. Paul of Monroe City, Mo., to Auguste Miller] 4.250

Loomis-st., 104 s of Jackson-blvd., e f, 20½x80, June 22 [Alwine Loewe to Cora Wheeler] 3.100

Luebeck-st., 164 w of Hoyne-av., n f, 34x100, incumb. $1,900, June 30 [J. Gottschalk to Frank Szymanski] 3.450

Marshall-blvd., 286 e of 22d-st., e f, 25x100, incumb. $3,000, June 29 [T. Swanson to S. Pyanowski] 5.400

Marshall-blvd., 25 n of 26th-pl., e f, 25x128, June 29 [V. Kohout to Frank Kirchman] 3.500

Midway Park, s e cor Austin-av., n f, 156x123, June 18 [Henry W. Schmitt to Earnest F. Hansell] 9.500

Miller-st., 288 n of Taylor, w f, 25x100, July 5 [F. Chiabrez to Pietro Leo] 4.700

Milwaukee-av., 200 s e of Chicago, s w f, 48x100, July 8 [Annie Ryan to Harry Margolis] 14.500

Monroe-st., 226 s of S. 42d-av., n f, 25x121, incumb. $450, July 9 [Othmar Nuesperli to Michael A. Connolly] 5.000

Morgan-st., S., 54 and 56, 50x125, July 5 [Joseph T. Kenny to Chicago Telephone Co.] 7.250

Park-av., 229 w of S. 45th-av., 25x100, June 26 [J. M. Hoffman to David T. Nutt] 3.200

Polk-st., 264 w of Loomis, s f, 24x111, July 8 [A. M. Powers et al. to Wm. Cahill] 4.550

Rice-st., 100 e of Washtenaw-av., s f, 25x124, incumb. $2,600, July 6 [Elisabeth Mass et al. to Josef Moravek] 4.300

Rice-st., 179 w of Rockwell, n f, 25x117, July 8 [C. H. Felling to Christian F. Miller] 7.500

Ridgeway-av., 129 s of 18th-st., e f, 25x116, June 8 [John Litvan to Alois Kopacek and wife] 4.000

Robey-st., s w cor Ashland, e f, 20x128, July 1 [Devisees of Sarah J. Hall to Sam Cohen] 8.500

Rosebud-av., 280 s e of Western, s w f, 24x72, June 28 [S. M. Bloss to Jacob Shaffer] 3.000

Sangamon-st., 100 s of Ohio, e f, 20x116, May 28 [M. McCormick to F. Alfano] 2.000

Sangamon-st., 108 s of Harrison, e f, 25x102, July 3 [Ms. Casty to Frank Colao] 3.200

Selden-st., bet Lincoln and Wood, s f, 38.7½x100, incumb. $3,000, June 28 [James Hay to Chas. Benson] 5.000

Sholto-st., 117 s of Gurley, w f, 24x104, July 9 [M. Morrisey to Pasuale Tenore] 3.200

Spaulding-av., 289 e of Franklin-blvd., w f, 25x123, Feb. 1 [A. W. Hard of Milwaukee, Wis., to Archibald Millroy King] 2.700

Springfield-av., N., 156, 81x125, July 3 [John H. Haskins to Henry W. Austin] 3.200

Superior-st., 40 w of Prairie-av., s f, 40x136, June 22 [Davis C. Alton to Ollie L. and Hazel Arans] 3.000

Superior-st., 572, 24x65, June 6 [Stan Kolczak to Magdalena Glavin] 2.750

Building Permits.

A. H. Penama, 1¼ story brick cottage, 7221 Cornell-st $3.500

Mary Owen, 1 story and basement brick dwelling, 6812 South Park-av 3.500

Anna E. Erlander, 2 story and basement brick flat building, 7009 Carpenter-st 4.000

George Aller, three 1¼ story and basement brick cottages, 6051-53-55 Aberdeen-st., George Allen, 1¼ story brick cottage, 6044 Aberdeen-st 7.200

J. Gorron, 1 story frame addition, 4817 Throop-st 2.400

P. Kluczinski, 2 story and basement brick cottage, 3042 W. 43d-st 2.100

Louis Reichamm, 2 story frame flat building, 230 W. 115th-st 1.300

Peter Becker, 3 story brick store and basement flat building, 968 Blackhawk-st 1.500

Frank Spaerling, 2 story brick and basement flat building, 114 Giddings-st 7.000

H. Wurthmann, 1 story frame cottage, 809 Addison-st 6.000

William Whitmore, 2 story rear brick addition, 3408 Irving-av 3.200

Comfort Artificial Stone Co., two 1¼ story frame cottages, 2080-91 46th-av 1.500

A. Johnson, 3 story brick flat building, 417 Hermitage-av 4.000

W. F. Nelson, 2 story brick flat building and basement, 752 Troy-st 15.000

John T. Denver, three 2 story brick stores and flats, basement buildings, 1806-10-46 40th-av 6.000

Frank Roubek, 2 story brick flat building, 1534 Spaulding-av 15.000

Dr. Es Downer, 2 story brick flat building, 1209 Douglas-blvd 3.500

Fred Dalnelowski, 1 story frame cottage and basement, 2984 N. Central Park-av 5.000

Theodore Minotel, 1 story brick cottage and basement, 590 W. 22d-pl 1.300

J. M. Deeley, 2 story brick flat building and basement, 7150 Albion-av 2.400

S. Shladelter, 2 story and basement brick flat building, 1002 Evergreen-av 5.000

W. M. Harper, 2 story and basement frame building, 472 Dickens-av 5.000

Frank Roucek, 3 story and basement brick and stone building and a 2 story brick barn, 1045 W. Robey-st 2.200

C. T. Greiner, two 2 story and basement brick and stone buildings, 1393-95 W. North-av 14.000

German Old People's home, 3 story brick side addition, 998 N. Spaulding-av 9.000

Herman Backe, 2 story and basement flat building, 1697 N. Avers-av 5.500

John A. O'Connor, 2 story brick flat building, 1010 Evergreen-av 8.000

Emil Kraut, four 3 story and basement brick apartment buildings, 741-45 N. Hoyne-av, and 834-40 North-av 5.000

W. Wertz, 2 story brick store and loft, 206 W. Lake-st 50.000

A. Peterson, 1¼ story frame cottage, 4583-5 Philnney-av 5.000

Mrs. A. Baumgarten, 2 story brick flats, 1069 N. Fairfield-av 2.900

John Weber, 1¼ story frame cottage, 276 N. 40th-av 5.000

Mechanical Rubber company, 3 story brick warehouse, 1096-78 Grand-av 1.100

Dr. C. E. Humiston, 2 story frame addition, 136 N. Cetral-av 35.000

Chicago Railway Equipment company, 1 story brick shops, 4522-46 Lincoln-st. and 4523-47 Robert-st 2.500

Gus Tjada, 1 story frame cottage, 7951 Manister-av 50.000

L. A. Schmidt, 2 story frame cottage, 7948-50 Manistee-av 1.800

J. Mackowski, 1 story brick cottage, 831 32d-st 3.600

Mrs. C. Grickaup, 2 story brick flats, 1166 Ridgeway-av 1.300

W. Horn, 1 story brick dwelling, 1197 Millard-av 3.350

W. P. Carlson, 3 story brick flats, 2174 Southport-av 2.900

John Hallbeck, 3 story brick flats, 1040 Herndon-st 7.000

CARSON PIRIE SCOTT & CO

Trunks, Suit Cases and Bags That Comply With All Requirements

Strongly made, brassed trimmed canvas covered steamer trunks (as illustrated), sheet-iron binding with two center bands and hardwood slats. Excelsior lock. The trunk comes in two sizes, 32 and 34 inches long.... $5.00

Light-Weight Suit Case

Light-weight, waterproof suit case for women (as illustrated), especially desirable for vacationists—brass lock and catches, fancy cloth lined, with pocket or fold in top, 24-inch size..... $2.45

Cowhide Leather Bag

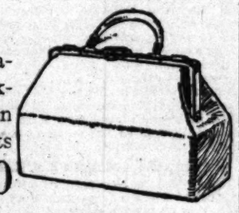

Cowhide leather bag (as illustrated), leather lined, with inside pocket. The extra length (seventeen inches) permits the carrying of shirts without folding the bosom. Light weight..... $5.00

A Sterling Value In Trunks

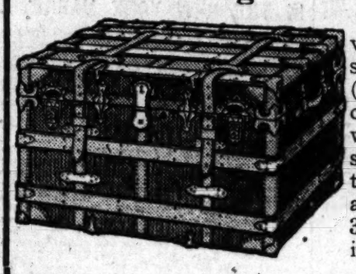

A representative trunk value from our sixth floor section—full size trunk (as illustrated), canvas covered, brass trimmings, with two sole leather straps, cloth lined throughout. Top tray and extra skirt tray—36 inches in length.... $10.00

Sixth Floor, South Room.

CARSON PIRIE SCOTT & CO

A Sale of Corset Covers That Establishes a High Record in Value-Giving.

An offering that excels in style, fit, trimmings and workmanship is further emphasized in its importance by a price that hardly more than covers the cost of the materials. The illustrations show the effectiveness of the various models concerned.

These Three Styles Are Represented

Nainsook corset cover (illustrated at right) with inlaid embroidered yoke, surrounded with Valenciennes lace, finished with ribbon, beading and lace edge, cluster tucked back—an exceedingly strong value..... 85c

Nainsook corset cover (illustrated in the center) has the entire front made of rows of lace insertions and lace beading, finished with ribbon and lace edge. Priced extremely low and a splendid value at, each, 85c

Figure at extreme left illustrates cover with deep yoke of lace insertions—a cover that ties in front and is finished throughout with ribbon, beading and lace edge—an unusually effective style..... 85c

Third floor, north room.

Mandel Brothers

Clearing 3 shirtwaists 1.95

This item is typical of the sort of price reductions now quoted throughout the shirtwaist stock. Third floor, State street.

$2 sheer white lawn waists, panel of fine embroidery and German Val. lace, baby tucking at shoulders, elbow sleeves, as shown, now 1.50

3.50 lingerie mull waists, yoke of tucking, outlined with fine embroidery, inlaid with Val. lace, tucked open back, as illustrated, at 2.50

3.50 fine white lawn waists, with panel of embroidery and rows of German Valenciennes lace at sides, tucking and lace between panels, as illustrated, reduced to close, 2.50

Basement: 150 plain lawn shirtwaist suits, waists tailor plaited and piped in white, full skirts, trimmed with flounce and piped to match waist, $1.

Men's $1, 1.25 *and* 1.50 negligee shirts 85¢

A great value made up in the best custom madras, plain and fancy effects—all coat styles, cuffs attached or detached. Choice at 85c.

Summer sale bathing suits

We have been preparing for this sale of bathing suits for many weeks—determined to offer the best values in Chicago in this line of merchandise. Second floor, State street.

Bathing suits, as illustrated, in black and blue mohair, sailor collar, 3 rows of white soutache, 2.75

Handsome bathing suit, of splendid black or blue mohair, trimmed with fancy braids, short flaring sleeves, gathered skirt, $3

Rubber-lined sateen caps, as pictured, black, blue or red, polka dots, 25c

Pure rubber bathing caps, as illustrated, at 25c and 50c

Bathing suits, of excellent quality imported brilliantine, fashioned according to newest Parisian ideas, $5

Effective bathing suits, of fine imp. brilliantine, deep pointed yoke of white mohair, outlined with rows of fancy braid, 3.50

Fancy Scotch plaid bathing caps, wide range of colorings, at 75c

Silk crepe de chine bathing caps, in plain blue, red or black, at $1

REVELL & CO.

Special Sale Summer Furniture

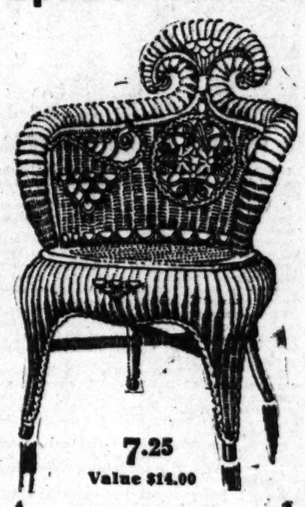

7.25
Value $14.00

Rattan Porch Swing, has high, comfortable back and low arms, both back and arms strengthened with a heavy roll of rattan. The wide seat is made of split woven reed, and is fitted with cushions and pillows. This makes an ideal piece of summer furniture. Complete, 28.50.

5.50
Value $11.00.

7.00
Value $14.00

Alexander H. Revell & Co.
Cor. Wabash-av. and Adams-st.

F. N. Matthews & Co.

50 ADAMS ST. Just east of State

OUTFITTERS TO WOMEN

SUMMER SUITS SACRIFICED

We must have our space cleared before Aug. 1st to receive our new fall creations.

We have taken all our imported custom fabrics for summer and made them into advance autumn styles. We place

ALL OUR SUITS ON SALE at 50% Off

Regular Price.

Former price range $15, $20, $22.50, $25, $30 and on up.

There Is No Exception Made.

Every Suit marked in plain figures. There are white serges, silks, mohairs, linens, and both plain and fancy tropical worsteds.

EDUCATIONAL.

SUMMER SCHOOL.
JULY 8—AUGUST 30.
For Grammar School Boys—6th, 7th and 8th grades, 3 hours daily. 3 weeks—5 dollars.
For High School Boys—Review classes in English, Mathematics, Languages and Science.
ASSOCIATION INSTITUTE,
Central Dept., Y. M. C. A., 153 La Salle-st.

The Frances Shimer Academy
of the University of Chicago. For Girls and Young Women. College Preparation. Music, Art, Domestic Science, Elocution. Endowment permits low rate—$350. Certificate privileges. Gymnasium. Rev. Wm. P. McKee, Dean, Box 601, Mt. Carroll, Ill.

Western Military Academy, Upper Alton, Ill., near St. Louis.
29th year. Army officer and military equipment furnished by War Dept. Tuition $450. Capacity 150. Col. Albert M. Jackson, A. M., Supt.

WALTER SPRY PIANO SCHOOL,
FINE ARTS BUILDING.
Full Catalog sent upon application.

THE ART INSTITUTE
ART SCHOOL OF CHICAGO
Summer School July 1. Send for information. Ralph Holmes, Dept. 4, The Art Institute, Chicago.

EDUCATIONAL.

DETROIT UNIVERSITY SCHOOL
Preparatory and Manual Training School for Boys. NEW BUILDINGS, with gymnasium and dormitories. Athletic Field adjoining school. Certificates admit to college. 150 out of 180 graduates of first six classes entered 18 colleges. Send for calendar. Those addressing Sec'y, 10 Elmwood Av., will receive also an illustrated book.
FREDERICK L. BLISS, Principal.

THE COLLEGE SCHOOL
Kenilworth, Ill.
A Day and Boarding School for boys, situated in one of Chicago's most charming suburbs. The boarding department is limited to twenty boys and the day school to twenty-five. Preparation for all eastern colleges. Great attention paid to the individual. For catalog and information apply to Allen Harmon Carpenter, Head Master, Kenilworth, Ill.

COSMOPOLITAN SCHOOL OF MUSIC & DRAMATIC ART
For particulars and catalogue, address
DUNSTAN COLLINS, Auditorium Bldg. CHICAGO.

THE PAUL GERSON DRAMATIC SCHOOL.
LARGEST SCHOOL OF ACTING IN AMERICA. CHICAGO. SAN FRANCISCO. Day and evening classes the entire year. Catalogs. 17-19 Van Buren.

EDUCATIONAL.

THE STARRETT SCHOOL FOR GIRLS
(Co-operative with the University of Chicago.)
Mrs. Helen Ekin Starrett, Principal,
4701 Vincennes-av., Chicago. Tel. Oakland 864.
College preparatory and Finishing courses. Special attention to Music, Art, Physical Culture and Domestic Science. Spacious Colonial home; beautiful lawn; 12 resident, 150 day pupils. Certificate admits to University of Chicago and Eastern Colleges. Opens Sept. 18. Appointment with Principal till Aug. 1st.

THE COLLEGE OF MUSIC
Music, Art, Elocution, Domestic Science.
Address Pres't Harker, Box H, Jacksonville, Ill.

ST. MARY'S COLLEGE AND ACADEMY
FOR YOUNG LADIES,
at Notre Dame, Ind., 90 miles from Chicago, opens new school year Sept. 10, 1907. For catalogue address THE DIRECTRESS, Box 22, Notre Dame, Ind.

EDUCATIONAL.

Girton School for Girls and Young Women
Located in the most beautiful suburb of Chicago. College-preparatory, General and Seminary Courses. Music, Art, Elocution, Domestic Science, and Physical Training. Certificate admits to Smith, Vassar, Wellesley and other colleges. For illustrated Year Book address.
FRANCIS KING COOKE, Principal,
Box 90. Winnetka, Illinois.

TODD SEMINARY
FOR BOYS. 26th Year. An ideal school for young boys. Near Chicago. Send for prospectus.
NOBLE HILL, Prin. Woodstock, Ill.

GREGG SCHOOL Touch Typewriting; Gregg Shorthand. Same course day and evening.
151 Wabash Av. Phone C. 3738

EDUCATIONAL.

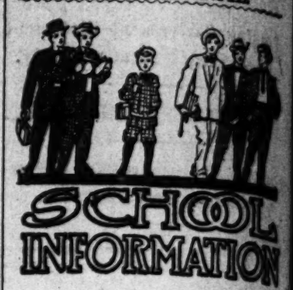

SCHOOL INFORMATION

If you desire information as to where to send your boy or girl to school—whether it be business college, dramatic school, musical conservatory, military academy, preparatory school or university—the Information Bureau maintained by THE TRIBUNE can give you all the facts you need.

Apply in person or by mail to Room 534, Tribune Building.

ST. JOHN'S
(THE AMERICAN RUGBY)
Famed in every state for thoroughness of work and for results accomplished. Boys are given a splendid scholastic training coupled with practical military instruction and systematic physical drill, all under the influence of high ideals. St. John's is rated by the Government as a school of the first class. It has the best equipped school plant in America. For full particulars, by mail, address
ST. JOHN'S MILITARY ACADEMY, P.O. 7, Delafield, Waukesha County, Wis.

ST. MARY'S Knoxville, Illinois
A school for girls and young ladies. The term extends three years beyond the high school. Training in social life and domestic science. Forty years of success. One hundred students from twenty states. For illustrated catalogue address the Rector, Rev. C. W. LEFFINGWELL, D. D., or D. A. R. Memorial Park, Knoxville, Ill.

Rock River Military Academy, Camp and Summer School
Under the supervision of Major and Instructor R. B. Floyd and Masters of the U. S. Military Academy, Dixon, Ill. Military drill, base ball, tennis, golf, swimming, boating, riding and hunting. Ideal summer home for boys. Pleasure and profit sensibly combined. Boys received any time. Camp open June 15. Rate $90 per month.

KENWOOD INSTITUTE, 4852 Lake-av.
Boarding and Day School for Girls of all ages. An Affiliated Academy of University of Chicago. Opens Sept. 24th in school's new permanent home. Handsome residence for boarding dept. Spacious grounds. Bath to each bedroom for resident pupils (limited to 16.) New model building specially erected for Day School with tennis court, playground and garden adjoining. Boys admitted to Kindergarten and Primary Departments only. Send for Catalogue. Telephone 737 Oakland. Stella Dyer Loring, Isabel C. Buckingham, Principals.

SUMMER SCHOOL
Bookkeeping, Stenography, "Touch" Typewriting, Penmanship, Special Review Courses in Grammar and High School Studies. Reduced rates.
METROPOLITAN BUSINESS COLLEGE,
Wabash-av. and Monroe-st.
Branches at Englewood, Sixty-third and Princeton-av.; Wicker Park, N. Robey-st. and Ewing place; Joliet, Elgin, Aurora.

A Character-Building School For Boys Will make your boy clean, manly and self-reliant. Teaches him how to study and how to do things. Unsurpassed for all men. Small Classes. Manual Training. Military Department under U. S. Army Officer. Fine buildings, complete equipment, modern methods. We will do your boy the greatest possible good or you will let us. Badboys not accepted. Write us.
Morgan Park Academy, Morgan Park, Ill.
(Co-operating with the University of Chicago.)

The Prang Summer Art School for Teachers
Kindergarten College, Twelfth Street and Michigan Boulevard.
Three Weeks—July 15th to August 6, 1907.
For information address
The Prang Educational Co., 378 Wabash Av.

CHICAGO LAW SCHOOL Judge Richard S. Tuthill, Pres.; Horatio L. Wait, Dean. 12th year. Preliminary Course all summer.
EVENING SESSIONS.
Faculty of leading Judges and Lawyers. Large Law Library open day and evening. Liberal percentage at Bar examinations. Address RICHARD S. TUTHILL, Sec'y, 108 RANDOLPH STREET. Tel. Cent. 3400.

EVANSTON CLASSICAL SCHOOL. Day & Boarding School for girls. Thorough preparation for Eastern colleges. Elective courses for those who do not wish to enter college. Special attention given to fundamental subjects. French & German spoken by teachers. In the lower School, the usual methods. Stress placed on individual instruction. Evanston—on the Lake Shore—is the most beautiful suburb of Chicago. For year book & further information address Mrs. A. C. Gove, 626 University Place, Evanston, Ill.

WATERMAN HALL,
SYCAMORE, ILL.
A boarding school for sixty girls. Nineteenth year. Preparatory, Intermediate, Academic, College Preparatory, Elective Courses. Catalog furnished. Address
REV. B. FRANK FLEETWOOD, D. D., Rector.

The ELGIN ACADEMY
OF NORTHWESTERN UNIVERSITY.
62nd year opens Sept. 3rd, 1907. Academic, Business, and Preparatory Departments prepare for College. Business or Life. Instructors specialists. Address George N. Fleight, Dean, Elgin, Ill.

RESORTS

THE TRIBUNE has on file in its Resort Information Bureau late and accurate information about all the leading resorts of the United States. Inquiries, either in person or by mail, will be answered in this office free of charge.